WEATHER OUTLOOK

Generally fair today and tonight. Little cooler tonight. Highs today and Friday will be in low to mid 70s and low tonight around 40. Little change for weekend. Precipitation outlook less than 5%.

Granite City Press-Record

DEVOTED EXCLUSIVELY TO GRANITE CITY — MADISON — VENICE — PONTOON BEACH — MITCHELL

TWICE-A-WEEK—MONDAY AND THURSDAY

Vol. 63 No. 76 · 108 · GRANITE CITY, ILLINOIS, THURSDAY, SEPTEMBER 22, 1966 · FOUR SECTIONS—44 PAGES · SEVEN CENTS PER COPY

Bandit Gets $100 In Bakery Stickup

Finance Office, Church, Tavern Hit by Burglars; Other Thefts in Area

A lone bandit held up a clerk at the Bellemore bakery, 1735 Pontoon road, and made off with at least $100 at 8:55 p.m. Monday and escaped in an auto.

Mrs. Carol Corey, 4005 North avenue, who was alone at the time, reported that the man, masked with a nylon stocking over his head, walked into the building, pointed a gun at her and ordered her to put all of the paper money on the counter.

When she took some money from the cash register and started to count it, the bandit heard an auto approaching and told her to hurry, she said. It was the extent of the conversation.

Mrs. Corey said the man placed the gun on the counter pointing toward her and covered his mouth with his right hand as he talked. He left through the front door, and an auto was heard speeding away.

She described the firearm as an old-looking square hand gun she believed to be an automatic, and the man as being slim, about 5 feet, 8 inches tall, with dark hair and wearing a maroon sweatshirt turned inside out and olive green levis.

Mrs. Corey said she was frightened during the incident but did not hesitate to produce some money.

The cash included four $5 bills, three $10 bills and $50 $1 bills, and Mrs. Corey said some $20 bills may have been among the others.

Finance Office Burglary

Burglars failed to open a safe in the Public Finance Co. office, 1930 Edison avenue, early Tuesday, but they knocked the combination knob off, it was reported at 4:45 a.m.

Nothing else was disturbed. Entry was gained into the Larry building first by forcing out the air conditioner in a window of the Coordinated Youth Service office and unlocking the window. The door to the finance company office was pried open. Nothing else was disturbed, except that it was discovered that an attempt was made to open the side door of the building next to the alley.

Tavern Burglary

A cigar box containing $187 and an undetermined amount of change from a cigaret machine and juke box were stolen in a burglary at Keifler's tavern, 19th and Adams streets, after 1 a.m. today, it was reported at 7 a.m.

Entry was gained by climbing a wire fence to a second floor

(Continued on Page 20, Col. 7.)

Cotton Belt RR Buys Poag Land For Development

Three additional parcels of land in a 600-acre tract being acquired this week by a Texas subsidiary of the Cotton Belt Railroad were filed with the Madison county recorder of deeds in Edwardsville yesterday. Three other parcels already had been filed.

The transaction, which will involve two more land parcels, is being handled by the Morriss Realty Co. of Granite City for the Southwestern Town Lot Development Corp. of Tyler, Texas, a branch of the Cotton Belt.

Ralph Morriss of the realty firm told the Press-Record he has no knowledge of plans for use of the land which is located south of the Cahokia (Hartford) Canal from Poag road to Route 111 near Roxana. An official of the roadroad said a statement is to be released soon as to the purpose and type of the development planed on the land.
ment planned on the land.

The 600-acre tract, which is made up of eight farms, adjoins the 9000-acre area acquired as an Industrial Park earlier this year. Extensive expansion of rail yards in the Mitchell area has been rumored the past several years.

The 9000-acre tract is owned by the Wyss Land Trust, Union Electric Co., Illinois Power Co., the Alton & Southern Railroad and the New York Central Railroad.

It includes a section near the northern end of the Chain of Rocks Canal that is involved in a controversy as to whether it is to be used for industrial purposes or for expansion of the Lewis & Clark Memorial Park near Hartford.

The Texas development firm reportedly has held options on the land for the past two years before exercising them. Of the 600 acres, 200 are located in the Roxana school district and 400 in the Edwardsville school district.

13 Undergo Surgery At Local Hospital

The following are recovering at St. Elizabeth Hospital from surgery which they underwent since Monday:

George Tanase, Glen Carbon; Carol Putnick, 1549 Rodger avenue; Verta McElroy, 2609 Jerden avenue; Evelyn Winterbauer, Wood River; Scott Clark jr., East St. Louis; Vetie Klee, 21 Nassau; Peggy Herzing, 2005 Lee avenue.

Pete Cohan, 2013 Edwardsville road; Phyllis Ficke, 2301 Ohio avenue; Kathryn Babic, 1104 Greenwood street, Madison; Albert J. Delaloye, 2819½ Lincoln avenue; Janice Jackson, 2248 Iowa street; Chester Black jr., 2705 Roosevelt sctreet.

Aldermen Clash, Delay Wage Increases

Attempted Passage of Substitute Bill Fails In Lengthy Session

A prolonged battle over salary increases for city hall employees last night—marked by heated debate and repeated clashes between aldermen and Mayor Donald Partney—again delayed all existing proposals for salary raises.

The fight delayed other council business to the point that the council members, on three occasions, voted down adjournment motions after the meeting had progressed beyond the usual 11 p.m. meeting curfew. For the first time in many years, the meeting extended into the morning hours.

After voting down a recommendation of the Personnel committee calling for a 4% wage increase for 25 city hall employees, the issue later was revived in an attempt by one faction of aldermen to obtain approval of flat $25 and $10 monthly raises.

As the argument waxed long, Alderman Whitmer made an adjournment motion exactly at 11 p.m., usual curfew time. The motion lost since the council no longer is bound by what proved to be a non-existent curfew regulation.

As the clock moved past 11:30 p.m., Whitmer gave his second to another motion for adjournment by Sternberg and on a roll call voted against it, then rose, announced, "I'm going home," and walked out of the meeting.

Third Attempt

It was the third attempt by the Personnel committee to obtain passage of a bill granting raises to the city's appointive employees. In August the council approved a longevity salary program for the police and fire departments and granted 4% wage increases to street department employees.

But a majority of aldermen at that time refused to go along with a longevity program for city hall workers.

Three weeks ago, Alderman Thompson, chairman of the Personnel committee, submitted a recommendation that city hall employees be given the same treatment as street department workers—a 4% salary increase for all employees with one or more years of service and addi-

(Continued on Page 20, Col. 1.)

By Press-Record Staff Photographer

$500,000 RAIL YARD development in Venice by Norfolk & Western Railroad at the south end of Third street. Workers are shown grading the new yard which is being paved for loading and unloading autos along four tracks. A parking lot for 1600 new autos also is being developed.

Names, Addresses Requested

Operation 'Yule Mail Call' being Organized To Get Hometown Greetings to Servicemen

A special Christmas service intended to bring a touch of home to Quad-Cityans serving in the United States Armed Forces around the world is to be sponsored this year by the Granite City Press-Record. The project was suggested by the wife of a serviceman, whose husband is stationed on Okinawa.

Recognizing the fact that no one feels quite as lonely as a serviceman or woman who is stationed away from his home and family during the Christmas holiday season, this newspaper will undertake to compile a list of names and addresses of all Quad-City military personnel, with the aid of the service men's relatives and friends.

The list, to be published during October, will enable local residents to send Christmas greeting cards, letters or parcels to the serviceman of their choice. It is hoped that a pre-Christmas "Operation Yule Mail Call" project will help to cheer servicemen in the holiday season.

Submit in Writing

To ensure accuracy, persons wishing to include a serviceman on the list to be published are asked to mail the serviceman's name, rank, serial number and correct address to — Operation Yule Mail Call, Press-Record, 1815 Delmar avenue, or bring the information written on a slip of paper to the newspaper office.

Parents, relatives, friends, church and service groups, or other individuals submitting a serviceman's name are asked to identify themselves on the post

(Continued on Page 11, Col. 3)

Dump Truck Runs Over Madison Man

A Madison man who was seriously injured when a dump truck ran over his body and legs is reported improving today at Jewish Hospital, St. Louis. He is Robie G. Brasfield, 43, of 1701 Third street, a labor foreman for Millstone Construction Co.

Working on construction of a new highway in Clayton, Mo., the injured man was relaying back-up instructions to a truck driver about 3:30 p.m. Saturday, when he slipped in a muddy area behind the vehicle. He was unable to get out of the way of the backing truck, whose operator could not hear his cries.

Brasfield was taken by ambulance to Jewish Hospital, where he was treated for a fractured pelvis and collar bone, two crushed ribs and a fractured foot. He is now allowed to have visitors, a family spokesman said today.

Detention Home Cost--$592,000

Updating plans and costs for a county juvenile detention home, the new total was was set at $592,000 for an air-conditioned, furnished structure to accommodate 30 to 40 youngsters, it was announced at a meeting of the county board's detention home committee yesterday at Edwardsville.

William B. Webb jr., Granite City assistant supervisor and committee chairman, said the committee plans to visit the new detention home in St. Louis on Sept. 30 to determine if changes should be made in the design. When bids were sought in 1961 and thrown out as too high, the low figure was $329,000.

Costs have gone up since then, Webb remarked.

The county has $127,000 toward the construction in a sales tax reserve fund, and a special detention home tax referendum is set for November for a rate of 1.7 cents per $100 assessed valuation.

Webb said the committee disagrees with Southwestern Illinois Area Metropolitan Plan Commission on location of the detention home. The commitee favors a six-acre tract at the county TB sanitorium. SWIMAPC recommended the present nursing home at Edwardsville be razed to provide a suitable site.

The citizens' "Committee of 100" is to meet at 7 p.m. Oct. 6 at the courthouse, Webb said.

11 DAYS WITHOUT A QUAD-CITY TRAFFIC DEATH

County Educators, Leaders, Endorse Jr. College Plan

Overwhelming support of Class I junior college district for Madison county was given last night by 24 school superintendents and representatives of business, labor, industry and civic groups, who met in the board of supervisors room at the county courthouse, Edwardsville.

The proposed district would encompass all of Madison and Jersey counties and the lower half of Calhoun and Macoupin counties.

The committee for formation

(Continued on Page 16, Col. 5)

Nestle Workers Accept Contract, Return To Jobs

The Nestle Co. instant coffee plant, 21st and Adams streets, went back in production Tuesday afternoon following settlement of a three-day strike Tuesday morning.

Members of Machinists District 9, Local 572, who began picketing the plant last Saturday, voted to accept a three-year contract calling for wage increases of 4.6% the first year, the same amount for the second year and 4.8% during the third year.

Approval of the company offer was voted by the slim margin of 38 to 32 during a 10 a.m. meeting Tuesday at the Labor Temple. The action followed rejection of a company offer of 4% in a meeting Friday precipitating the strike.

Negotiations had been under way as the result of a contract extension voted last July upon termination of the old contract. The extension expired at midnight last Friday and the strike began Saturday morning. Approximately 90 employees were affected.

Albert Ellis, chief steward of the local, told the Press-Record that the contract offer approved Tuesday also included adjustments in the union's welfare and pension programs and improvement in the language of the contract.

The wage increases, combined with the pension and welfare improvements, provide an overall increase of 5.3% per year for all workers, Ellis said. The union had been demanding a 7% wage increase in a two-year contract.

Employees began returning to their jobs at noon Tuesday, less than an hour after contract approval was voted.

While the picketing began Sat-

(Continued on Page 11, Col. 4)

Boy, 15, Admits Office Burglary

An attempt by a 15-year-old boy to peddle for $15 a $50 adding machine stolen from the Nameoki town hall on Sept. 13 led to his arrest Tuesday by county authorities.

The youth, who eventually sold it for $10 to another person, ran away from the home of a relative Tuesday when he learned he was being sought for questioning, but deputies of Sheriff Barney Fraundorf began visiting the boy's acquaintances and found him hiding in a station wagon on a Kirkpatrick Homes parking lot.

The sheriff turned the youngster, a high school drop-out, over to his department's juvenile officer who plans to find the boy a part-time job and get him back in school.

Readily admitting the break-in, the boy said he would show authorities where he ditched keys taken in the burglary. The adding machine is expected to be recovered in a few days.

The boy's parents are divorced, and he has been living with a relative in the Stallings area. He had offered to sell the adding machine to several persons in the area.

Contracts To Build Junior High Are Signed

State Agrees to Sewer Along Pontoon; Walk On Maryville Approved

Contracts totaling $1,505,578 were signed at a Granite City school board meeting last night, enabling all phases of construction of Grigsby junior high school to begin.

The contract figures, determined after decisions on numerous construction alternates, are $955,281 for general work by Leo Wolf; $124,007 for plumbing and $238,835 for heating, both by Triangle Heating Co.; $147,828 for electrical work by Rite Electric Co.; and $39,627 for food service equipment by Servco Equipment Co.

The total is $3780 less than that listed by the school district last week. Changes involved doors, cabinets, use of terrazzo flooring instead of quarry tile or ceramic tile in certain areas, and application of previously-chosen deductive alternates to two additional classrooms.

Use Highway Right-of-Way

The Illinois Division of Highways has approved use of the Pontoon road right-of-way for a force-main sewer line, through issuance of a permit number, 8-11530, Supt. Russell D. Johnson told the board.

Forwarding of the permit will await furnishing of bond by the contractor, who will not be known until sewer bids are sought and received.

The sanitary sewer line, connecting the new Grigsby school to the Granite City sewer, will be a six-inch cast iron pipe along the south side of Pontoon road.

A gravity line would have required lift stations, for which there was no room on the highway property. Use of a pumping station at the campus instead will result in a substantial overall saving, it was noted.

End Kindergarten Crowding

The board authorized Supt. Johnson to add half-day kindergarten teachers to relieve overcrowding at Niedringhaus and Nameoki grade schools. A similar problem at Webster is ex-

(Continued on Page 16, Col. 8)

Memorial Fountain To be Erected to Honor Supt. Brown

A committee to construct a memorial fountain in honor of the late Wensel L. Brown, Madison superintendent of schools who died Aug. 31, was formed by the Madison board of education at a meeting Tuesday night.

The board also adopted a resolution designating the school administration building at 1707 Fourth street as the Wensel L. Brown building and ordered that an appropriate plaque be affixed to the building.

It further resolved that when a new junior high school is constructed, that the school board at that time name the building in honor of Supt. Brown.

The resolution, in citing Mr. Brown, stated that "the dedication, energy and effort in his role as an educator, administrator and public servant should not go unappreciated by those who so generously profited from his labors."

Members of Committee

The committee for the memorial fountain, to be placed at a suitable location in the school district, was formed after consultation with Mr. Brown's family.

It is composed of members of the board and John Gitchoff, school attorney; Raymond Dragich, acting school superintendent, and Miss Margaret Carlin, secretary to the superintendent and treasurer of the memorial fund.

Miss Carlin said that a number of friends of Supt. Brown have expressed a desire to contribute to a memorial, and anyone wishing to take part may send a gift to the office of the superintendent of schools, 1707 Fourth street, Madison. No solicitations will be made.

Virgil Dulgeroff, school architect, is to design the fountain.

Several gifts were received prior to the establishment of the committee, she said.

Force Main Sewer Planned for New Jr. HS

Permission was given the Granite City school district to construct a 3900-foot force main sanitary sewer line from the site of the new Grigsby junior high school to connect onto city sewers.

Approval of the $37,000 project was given last night by city council members, pending receipt of written authority by the state highway department for the school district to use right-of-way along Pontoon road.

The school district advised the city it would erect a pumping station on school property for the six-inch cast iron main.

Tie-Ons to Require Permits

Subject to city approval, residents along the south side of Pontoon road would be permitted to connect onto the sanitary sewer line, but a separate line would have to be run from the homes to the school's pump station for sewage to be dumped into the force main.

Alderman Sternberg explained that if a regular sewer installation was built, at least two lift stations costing $25,000 each would be needed. The school district estimated savings of $28,000 through use of the force main.

The annexation of the school site is under protest by Nameoki township, but no official action has been taken. Sternberg noted that if any large sections of territory in the vicinity of the school should be annexed, an extensive revision of the city sanitary sewer system would be needed in that area and there would be no interference from the school's main sewer line.

Authorization also was given for a payment of $2501 to Southwestern Illinois Metropolitan Area Plan Commission for its work in updating the city's master growth plan.

City to Get Block Counts

Alderman Paul Rutledge said SWIMAPC director Theadore Mikesell has agreed to provide to the city block-by-block population estimates at no cost since the city is among taxing agencies giving financial support to the commission.

The city needs the data to revamp boundaries of its lopsided city wards and precincts. The

(Continued on Page 11, Col. 5)

..BIRTHS..

Births recorded at St. Elizabeth Hospital:

GIRLS

Mr. and Mrs. Donald Grebel, 5 Bermuda lane, Sept. 20, six pounds, 14 ounces.

Mr. and Mrs. Carl Holem, 2035a Bryan avenue, Sept. 19, Angela Marie, nine pounds, eight ounces.

Mr. and Mrs. Keith Pryor, 4913 Willow lane, Sept. 19, Phillip Eugene, seven pounds, two ounces.

Mr. and Mrs. Myron Keller, 2311 Illinois avenue, Sept. 20, Karen Lynn, seven pounds, eight ounces.

Mr. and Mrs. Kenneth Murphy, 2510 Ivy lane, Sept. 20, Cheryl Ann, seven pounds, one ounce.

Mr. and Mrs. George Machino jr., 3001 Benton street, Sept. 21, Lauri Dawn, seven pounds.

Mr. and Mrs. Thomas Gordon, 1717 Rhodes street, Madison, Sept. 22, five pounds, 15 ounces.

Mr. and Mrs. Harlan Jones, 3213 Wayne avenue, Sept. 22, Tina Renee, seven pounds, 10½ ounces.

BOYS

Mr. and Mrs. William Du Bay jr., 2739 Sunset drive, Sept. 19, William Joseph III, seven pounds, three ounces.

Mr. and Mrs. Robert Tidwell, 3225 Davis avenue, Sept. 21, Robert Larry jr., eight pounds, five ounces.

Mr. and Mrs. Eldon Geske, 2201 Miracle avenue, Sept. 21, Michael Wayne, eight pounds, one ounce.

By Press-Record Staff Photographer

TEENAGE COOPERATION in preparing for the Oct. 3 start of the $367,000 United Fund campaign is shown in the office of Catholic Charities (a United Fund agency) by Tri-Hi-Y girls of the YMCA (another UF agency) Tuesday after school. Around the table from left center are — Christine Dye, Carol Druhe, Cindy Louis, Cathy Thomas, Pamela DeVine, Kathy Weissenborn, Janice Kreher and Jackie Odom.

Cooperation is Praised

Teenagers Pitch In to Help Promote United Fund Drive

Teenagers are going all-out this year to aid the community in hitting the $367,000 goal in the Tri-Cities United Fund campaign for 1967.

Carl Mathias and M. B. Milonski, co-chairmen for the annual fund drive, noted today that the community's youngsters are pitching in on virtually every phase of the campaign which will begin Oct. 3 — just 10 days away.

A group of Tri-Hi-Y Club girls from the YMCA (a United Fund agency) have been working evenings for the past two weeks at the Catholic Charities office (another UF agency) in assembling hundreds of window and counter placards to be placed in local business places.

Distribution of the posters and other materials will be handled by the Boy or Girl Scouts (also United Fund agencies).

The Tri-Hi-Y girls of Omega Tau are all high school seniors and their advisor is Mrs. Corrine Kreher, a secretary in the Catholic Charities office.

In the assembly line group were Christine Dye, Carol Druhe, Cindy Louis, Cathy Thomas, Pamela DeVine, Kathy Weissenborn, Janice Krehen, Jackie Odom, Laura Hoffman and Gayle Kozer.

Carl Baczenas, who is in charge of a poster contest among high school students, said Venice high school art students already have turned in their entries, and others from Granite City high school are expected in by today's deadline.

For the kickoff banquet to be held Oct. 3 at the YMCA, George Eubanks, chairman, has arranged for entertainment by a YMCA teenage rock and roll band, the Marauders, and a member of the Granite City high school speech class will present a short, flip-chart talk on United Fund activities.

The speech class members will form the speakers bureau to present the United Fund story to local clubs and groups.

Other teenagers have indicated interest in helping promote the United Fund which provides funds for agencies giving assistance to the young—Boy and Girl Scouts, Salvation Army, YMCA, the YMCA and Madison Teen Towns.

REESE DRUG STORES
Walgreen Agency Drug Store
GRANITE CITY TR 6-2727 MADISON TR 7-0828 BELLEMORE GL 1-7560

Shoppers Charge Service
OPEN A SHOPPERS CHARGE TODAY

MEXSANA STOPS ITCHING MISERIES OF HEAT RASH!
Soothing medicated powder gives you "all-over" relief. Cools! Soothes tormented skin!
Mexsana's pure starch base "sponges" up excess moisture . . . clings close to skin. Forms anti-chafe barrier. Antiseptic, it kills millions of germs. Aids healing. Soft, contains no irritating mineral talc. Fast cooling relief for heat rash, chafe, itching, athlete's foot!
MEXSANA MEDICATED POWDER HIGHLY ABSORBENT 77c 6¼-OZ.

SAVE
FREE Prescription Delivery REESE DRUGS

REG. 1.49 Contac Capsules 10s 93c
REG. 98c PEPTO-BISMOL 8-OZ. 67c

revel in the luxury of water softened magically with Veri-Soft BATH CRYSTALS by Wrisley
Delicately scented VeriSoft adds fragrance while softening water . . . makes lather richer, more cleansing. Use in your bath—and when washing hosiery, lingerie.
Large 2½ lb bag . . Only 89c

SAVE! SAVE! SAVE!
Unicap MULTIVITAMINS Upjohn
FREE OFFER!
Free offer
24 FREE WHEN YOU BUY 100
Unicap — with nine essential vitamins — makes every meal a balanced meal as far as normal vitamin needs are concerned. Buy now and save!
$3.11

SCHICK Injector Twin-Pack Special!
Save 51c on 2 Super Stainless Steel 7-blade packs
A $2.00 value only $1.49

Reg. $1.25 Mennen BABY MAGIC FOAM . . . 99c
$1.19 DRISTAN TABLETS 79c
79c RISE SHAVE CREAM 59c

Reg. $1.09 COLGATE 100 Oral Antiseptic 67c
Reg. 39c BAYER ASPIRIN For Children 50's 33c
Reg. $1.10 Mennen SKIN BRACER After Shave 7-oz. 77c
Reg. 53c ALKA-SELTZER Foil 12's 39c

$3.29 Btl. 100 CHOCKS VITAMINS $2.59
Reg. $1.00 Richard Hudnut Shampoo With Egg 69c
79c Clearasil Cream for Acne 59c

IT'S HERE! ONLY Sergeant's FLEA AND TICK SPRAY
helps you and your dog these seven ways!
First, it brings you push-button ease in killing fleas • Ticks, too • Then it checks itching fungus • Also many bacteria • Brightens his coat with lanolin • Repels flying insects • Helps stop doggy odors.
Seven reasons why Sergeant's outsells all other flea and tick sprays combined. Only $1.49. Buy it here. FOR CATS we have Sergeant's Cat Flea Spray.

Dorothy Perkins ½ PRICE LIPSTICK SPECIAL
Regular $1.00 each Now 50¢
9 Popular shades carefully styled Becoming to every complexion type Beautiful silver, gold-trimmed cases Come in and choose your shade of this outstanding Dorothy Perkins special

WEAREVER ELECTRIC COFFEE MAKER Completely Automatic $8.95

THINK ABOUT THIS:
WHY SUFFER THE PAIN AND DISCOMFORTS OF HEMORRHOIDS NEEDLESSLY?
Now you can relieve the pain of hemorrhoids and other ano-rectal irritations quickly and safely with tranquo, the hospital-type medication. Tranquo puts safe, "pain-taming" power to work in seconds because it contains 12% dissolved Benzocaine, the superior popular anesthetic. By frequent use of tranquo—in aerosol spray or ointment form—Private Pain ceases to be a problem.
tranquo THE HOSPITAL-TYPE MEDICATION FOR HEMORRHOIDS
ANOTHER FINE PRODUCT OF KASAR NILES, ILLINOIS
ask for it at your favorite drug counter

Your Prescription Is in Good Hands

Old Spice by Shulton AFTER-SHAVE LOTION
Brisk 'n bracing Old Spice . . tops that shave just right! Ship-shoy jug . . . . 1.25 4¾-oz.

REESE PRESCRIPTION DRUG STORES . . .

THE LATE ERNEST SIEVEKING shown standing in the central garden area of Wilson Park. The garden is to be renamed Sieveking Gardens in his honor during a public dedication ceremony at the park Sunday at 2:30 p.m.

At Wilson Park

Sieveking Gardens To be Dedicated Sunday

A ceremony to rename the central garden area of Wilson Park in honor of the late Ernst Sieveking, who was a long-time superintendent of Granite City parks, will be carried out at a public dedication and plaque unveiling at 2:30 p.m. Sunday, near the center of the flower gardens.

The late park official was responsible for creating and building the park rock gardens and has long been recognized as the individual most instrumental for the enduring attractiveness of the garden area that will be renamed Sieveking Gardens.

At one period, he built a rock castle in the gardens on an "island," illuminated with colored lights form its turrets, and an adjacent water wheel display. A portion of the castle still forms part of the present rock gardens.

Carried Out Designing

Each year, Mr. Sieveking had developed new designs for the park flower beds. He also had designed the lily pond, goldfish pool and fountain displays, together with a lavish rose garden area.

At the dedication, Appellate Judge George Moran will give a brief address, with Milton Worthen, park board vice-president, welcoming the guests.

Invitations to attend the ceremony have been mailed to Mr. Sieveking's children, Mrs. Theodore Aufderheide, Granite City, Mrs. Ann Meyer and Mrs. R. J. Wilson, both of Long Beach, Calif., Paul Sieveking of Clayton, Mo., and Arthur Sieveking of St. Louis.

Invitations have also been extended to all ex-park district officers and commissioners.

The bronze name plaque will be unveiled by Paul Schuler, park board president. Barry Loman will serve as master-of-ceremonies.

Rev. Arvin Twietmeyer, pastor of Concordia Lutheran Church, has been asked to give the invocation. The late park official was honored in 1954 by the Concordia church congregation as an active 50-year church member.

Born in Germany

Mr. Sieveking, who was born in Germany, lived in Granite City from 1908 until his death on Nov. 14, 1962, at the age of 96.

For several years after he began working for the park district in 1921, he was the only employee. He remained as the active park superintendent until 1956 and after that was retained in an advisory capacity as superintendent emeritus.

The results of his dedication and diligent work has continued to delight each successive generation of park users, one board member said.

In case of rain, the dedication ceremony will be postponed until the following Sunday, Oct. 2.

Granite City Press-Record
TR. 6-2000 TR. 6-2001
Published Twice-a-Week, Monday and Thursday by
QUAD-CITY PUBLISHING CO.
1815 Delmar Ave., Granite City, Ill., 62040
Second Class Postage Paid at Granite City, Ill.
Seven cents per copy. By mail to Granite City Rural Routes, $5.50 per year; first and second zones, $7.50 per year; third and fourth zones, $8.00 per year; fifth, sixth and seventh zones, $8.50 per year. Six months subscription one-half annual rate.
Servicemen — $3.80 per year $1.90 for 6 Months—Anywhere in the world

Animal Shelter Board Hears Talk by Dr. Holt

Dr. Leland Holt was guest speaker Tuesday evening at a monthly meeting of the Granite City Animal Shelter Board held at the city hall. He discussed the new state anti-rabies law and announced that additional information on rabies prevention would be available soon.

Mrs. R. E. Chapman president, conducted the meeting. Among the guests attending, beside the speaker, were Mayor Donald Partney and Donald Kraus, humane officer.

Members present were Mrs. Vasil Eftimoff, Mrs. Ernest Karandjeff, Miss Nellie Stevens, Miss Lucille MacLeod and Mrs. Charles Meyer.

Hit-and-Run Accident

An auto backing from a driveway across the street struck the left side of the car of Junior D. Doyle, 2128 Adams street, parked in front of his home, and then left the scene on Monday.

SPECIAL
FRI. & SAT., SEPT. 23-24
$10 IN EAGLE STAMPS
with Tank Fill-Up of SUPER SHELL GASOLINE
(10 Gal. Min.)
EAGLE STAMP CO
Fill Up This Weekend and Get Your $10 in Eagle Stamps
FAHNSTER TIRE AND SUPPLY
2800 NAMEOKI ROAD GL 2-5354

Bi-State Agency, Transit System Assets Up

Assets of the Bi-State Transit System, major revenue-producing operation of the Bi-State Development Agency, increased almost $2 million dollars during the fiscal year ending last Feb. 28, according to the annual report of the Bi-State Agency released this week.

The report shows the transit system ended its last fiscal year with assets of $29,869,900, compared to $27,965,614 at the end of the 1964-65 fiscal year in February 1965. The report marked the end of the third year the Bi-State System has been in operation.

At the same time an audit of Bi-State Agency funds show the agency ended its fiscal year June 30 of this year with total assets of $8,243,566. With the assets of the transit system, this brings to more than $38 millions the total assets of the Bi-State Agency, which is one of the oldest operating interstate agencies in the country. It was created by an Illinois-Missouri compact in 1949.

According to the report, operating revenues of the transit system during the year ending Feb. 28 amounted to $22,476,643, almost $600,000 more than in the preceding year. Operating expenses were about $465,000 over the previous year, due primarily to increased wage costs.

Settle Labor Problems

Settlement of a new three-year labor contract was accomplished during the year and approved by Bi-State Agency Commissioners on March 10, retroactive to March 1. It is estimated the new contract will result in increased operating costs of approximately $500,000.

In January, toward the end of the transit system fiscal year, the Board of Commissioners of the Bi-State Agency authorized the purchase of 50 new air-conditioned buses at a cost of approximately $1.5 million. The purchase increased to 220 the total number of new buses purchased by the transit system during the three years of its operations, at a cost of $7 millions. It also increased to 713 the total number of air-conditioned buses representing two-thirds of the system's bus fleet.

Many service improvements and route changes were made during the 1965-66 fiscal year, according to the report of transit system operations. One of the most significant was elimination of the service car operation in St. Louis and its replacement with improved bus service coordinated with the entire Bi-State system.

Rapid-Transit Study

The way also was cleared for an engineering study of the St. Louis area for a proposed rapid-transit system. The state of Missouri appropriated $150,000 of the $450,000 needed. Application has been filed with the federal government for the balance of $300,000.

Development of the agency's Gateway Arch passenger transportation system in the Jefferson Memorial project at St. Louis progressed toward completion during the fiscal year. The transportation system was financed by the Bi-State Agency with a $3,300,000 revenue bond issue that will be retired with fees received from operation of the transportation system which will carry passengers to the top of the arch. The north leg system is scheduled to go into operation Nov. 1.

Extensive runway improvements at Parks Airport, also operated by Bi-State Development Agency, were carried out during the last year. The report pointed out that extension and improvement of the runways has provided a first class airport for the area.

To Light Runways

Plans for lighting of the entire taxiway loop with an additional bond issue of $101,825 also were made during the year and are scheduled to get undar way soon. Additional land for which the state of Illinois appropriated funds was acquired in July 1965. Steps also are under way to develop an Industrial Park as an adjunct to the airport.

The report points out that the Bi-State Agency and its commissioners played noted parts during the last fiscal year in final development of the Interstate Air Pollution Study and in development of the East-West Gateway Coordinating Council which is charged with overall Metropolitan area planning in compliance with the federal Highway Act of 1964.

While no new construction was undertaken during the year at the Bi-State Wharf and Public Terminal at Granite City, the tonnage of fertilizer and other dry bulk products of the wharf continued to increase. The wharf, which now provides 900 feet of usable dock space and 700 feet additional of mooring clusters, was the first major Bi-State Agency project. It was established in 1956, and bulk unloading facilities were completed in 1964.

The Bi-State Development Agency board includes C. E. Townsend, chairman, and members Edward J. Delmore jr., Terryl W. Francis, Charles E. Hamilton, Roy J. May, representing Illinois, and Morton R. Bearman, Joseph Cousin, Robert S. Knapp, Guy Roper and Sidney W. Souers, representing Missouri. In addition to Townsend, officers include Knapp, vice-chairman; Souers, treasurer; Bearman, assistant treasurer, and Francis, secretary.

U. S. Army Depot Credit

ARMY DEPOT RETIREE William R. Simmons and his wife holding the certificate of retirement presented to him in a recent ceremony.

Retirement Ceremony Honors Wm. Simmons

William R. Simmons of 1135 Reynolds street, Madison, retired after completing 18 years of service at Granite City Army Depot, it was announced Wednesday.

The effective date of his retirement was Sept. 13, which was his 70th birthday also.

Mr. Simmons, better known to his fellow workers as "Shorty" began working for the Inland Waterways in 1944. he worked there until 1947 when he accepted a temporary appointment at the depot as a boiler foreman in the Facilities Division and worked under this appointment until he received permanent status in 1948. In 1957 he was promoted to an insect and rodent controller, the position he held upon retirement.

Mr. Simmons has received many commendations for not using sick leave and for having no lost time accidents. In addition, he received a $25 suggestion award in 1963. He is a veteran of world war I and was in active military service from September 1918 through July 1919.

He does not plan to be idle after retirement. He plans to work around his home and he and Mrs. Simmons would like to travel. They have five children, three living in Granite City, one living in Michigan and one living in Missouri.

Area Man Fined $50

James Garris, 23, of 2663 Highway 67, was fined a total of $50 Monday in magistrate's court after pleading guilty to charges of disorderly conduct and intoxication. He was arrested early Sunday.

GCHS Radio Club Plans Car Wash Saturday

Members of the Granite City Warrior Messenger Amateur Radio Club, a newly-formed group sponsored by Granite City high school, plan a car wash project from 9 a.m. to 4 p.m. Saturday, at the Gulf service station, Nameoki road and Jill avenue.

A spokesman for the club said that proceeds will be used to purchase radio equipment for the teenage group. Donations will be $1 per automobile and 75-cents for small vehicles.

Miss Ruth Schroeder Recovering from Surgery

Miss Ruth Ann Schoeder, a daughter of Mr. and Mrs. E. Marshall Schroeder, 1534 Johnson road, is recovering at Jewish Hospital, St. Louis, from gall bladder surgery which she underwent Tuesday.

Miss Schroeder is a graduate nurse of the Jewish Hospital School of Nursing and is now employed there.

Gov. Kerner Proclaims 4-H Week for Next Week

Gov. Otto Kerner has proclaimed Sept. 24 through October 1, as 4-H Club Week in Illinois.

In his proclamation, the governor pointed out that the purpose of the 4-H club program is to assist the young people to become better leaders and citizens and to be effective members of society.

The governor noted that 4-H club work is part of the educational program of the Cooperative Extension Service of the University of Illinois College of Agriculture and is supervised on the local level by County Extension Advisers with the help of over 9000 local volunteer 4-H leaders who are outstanding men and women in their communities.

The governor stated his belief that the leadership and citizenship training which 4-H members receive in the program is a most valuable asset to the Democratic way of life which we enjoy here in the United States. He encouraged all citizens to support the work of the 4-H organization which has as its motto "To Make The Best Better."

Thomas Skelton, 53, Dies; Ill Two Days

Thomas M. Skelton, 53, of 2110 Missouri avenue, died of a heart ailment at St. Elizabeth Hospital about 11 p.m. Monday.

Mr. Skelton, who had been ill two days, was a native of Eldorado, Ill., and lived here 29 years.

He was employed at the American Steel Foundries Co. as a burner.

Survivors include his wife, Elizabeth; two stepsons, Lee and Donald Schrader of Granite City; his mother, Mrs. Thomas (Lula) Skelton of Eldorado, Ill., and eight sisters, Mrs. Agnes Dillard of Granite City, Mrs. Ida Johnston of Roxana, Mrs. Myrtle Hutton of West Frankfort, Ill., Mrs. Winnie Collins, Mrs. Mary Dillard, Mrs. Ruby Williford, Mrs. Eloise Owens and Mrs. Florine Reeves, all of Eldorado, Ill.

Funeral arrangements are given in today's obituary column.

Driver Pleads Innocent

Sterling Wickham, 58, of 2804 Edgewood drive, pleaded innocent to charges of improper lane usage, leaving the scene of an accident and driving with an expired license Monday in magistrate's court and was released on his own recognizance pending a hearing. He was arrested during the weekend.

18th-Madison Collision

Autos driven by Boris C. Gitcho, 3304 Nameoki road, and James H. Garvin, 1700 Moro avenue, collided at 18th street and Madison avenue at 3:45 p.m. Monday.

Western Horse Show Sunday By Local Trailriders Club

Over 150 horse enthusiasts are expected to participate Sunday in a Western Horse Show with speed events to be staged from 1 to 6 p.m. by the Trailriders Saddle Club. The show will be in the club's arena along Rock road — just over the old East Side levee.

Mrs. Emylee Alford, president of the Trailriders, said the show is open to the public without charge, and that a barbecue pit will be open at 11 a.m. and will be serving all afternoon.

Special guests will be Miss Granite City, Lois Jeanne Huelskamp, and Mayor Partney, who "will go western for the event." The mayor is a member of the club.

Riders from the Quad-Cities, Alton, Edwardsville and other nearby communities in Illinois and Missouri will participate and compete, Mr. Alford said.

Full Data Needed Under Wool Program

Producers were reminded today of the importance of supporting their applications for payment under the wool program with full and accurate information and sales records.

Walter F. Bardelmeier, chairman, Madison county Agricultural Stabilization and Conservation committee, said that specific information is needed in filling out the application forms. While all applications are reviewed before they are approved for payment, they can be handled more quickly if they contain complete necessary information and are supported by the necessary sales documents.

Program payments are made on shorn wool sales by the applicant during the marketing year, provided the wool on which he is applying for payment was shorn from sheep or lambs which the applicant has owned for at least 30 days. There is need to supply the sales document in support of the application for payment, and the producer should maintain records verifying the 30-day ownership in case such verification is needed. The applicant also reports whether any of the wool on which payment is claimed is the first shearing from lambs that he purchased unshorn.

Payments apply only to wool produced and sold by the applicant; therefore, payments should not be claimed on wool purchased by the applicant.

Payments are also made under the program on unshorn lambs which the applicant has owned for at least 30 days. A full report supported by records on these purchases of unshorn lambs is necessary since the lamb payments are prorated among the producers who have owned the lambs for the necessary length of time. Payments on unshorn lambs owned for less than 30 days should not be claimed.

The chairman reminds producers that applications for the 1966 marketing (calendar) year payments under the National Wool Act may be filed with the ASCS county office any time but at least by the end of January 1967. Payments on sales during the 1965 marketing year are completed; in Madison county, they amounted to $3933.

Youth Gets Angry; Breaks Tavern Door Glass

Jimmie Dobbins, 20, of 1425 Washington avenue, was arrested by Madison police Tuesday afternoon on a charge of disorderly conduct at Ann and Eddies tavern, 1348 Madison avenue.

The owners called the police after Dobbins reportedly slammed and broke the glass in the front door, after they refused to serve him. Dobbins was held in jail Wednesday.

Attend Furniture Clinic

David Brewer and Jerry Planitz of Feder & Huber Furniture Co. returned yesterday from Chicago where they attended furniture sales and decorator clinics sponsored by the American Furniture Mart and the Merchandise Mart to provide data to aid customers with furniture needs.

FARMS—CALL BERGFIELD
GL 1-7540

DEMOLAY INITIATES who were inducted into the Granite City chapter Tuesday night are, left to right, first row — Paul Boyer, Scott Rushing and Stephen Hileman; second row — John Tolbert jr., Michael Mobley and Richard Wilkins; and third row — Hiram Ables, E. James McCart, Keith Mercer and Michael Sparks.

10 Members Initiated Into DeMolay Chapter

Ten new members were initiated into the Granite City chapter, Order of DeMolay, at its regular meeting Tuesday night.

They are Hiram B. Ables, Paul A. Boyer, Stephen C. Hileman, E. James McCart, Keith W. Mercer, Michael R. Mobley, Scott J. Rushing, Michael E. Sparks, John M. Tolbert jr. and Richard A. Wilkins.

The period of September through December has been proclaimed as Scottish Rite Appreciation months by Lee Lockwood, grand master of the International Supreme Council, Order of DeMolay.

Illinois is included in the 17 states which comprise the northern jurisdiction of Scottish Rite Bodies, and the local DeMolay class was named in honor of George A. Newberry, Buffalo, N. Y., sovereign grand commander of Scottish Rite in the Northern Masonic jurisdiction.

He is a 33rd degree Mason, a lawyer, an active member of the DeMolay supreme council and has been active in civic affairs, including Boy Scouts, charity groups, Cornell University, the Presbyterian Church and banking associations.

Miss Schanuel, 40, Dies of Heart Ailment

Miss Leatrice J. Schanuel, 40, of 2801 Indiana avenue died of a heart ailment following surgery early Tuesday morning at Barnes Hospital, St. Louis.

Miss Schanuel, who had returned to live in Granite City about two years ago, had been ill since last February. Born in Caseyville, she moved here with her family at age five.

Before returning home, she was employed as a stenographer-clerk with the International Red Cross for 19 years during which time she traveled in the United States and abroad. She was a member of St. Bartholomew's Episcopal Church here.

Survivors include her mother, Mrs. Joseph (Karola) Acquaviva; a sister, Mrs. Andrew (Virginia) Jenkins, both of Granite City, and maternal grandparents, Mr. and Mrs. Joseph Gorwoda of Caseyville.

Funeral arrangements are given in today's obituary column.

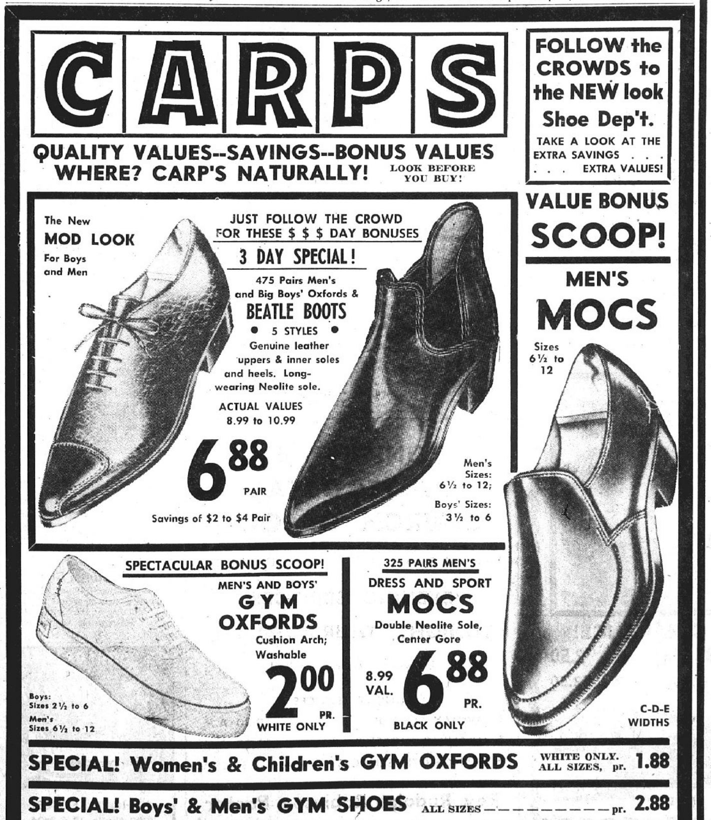

Frank Adams Receives Masters Degree at EIU

Frank G. Adams, 29, a son of Mr. and Mrs. Ralph Adams, 2604 Cayuga street, recently received a Master of Arts degree from Eastern Illinois University.

After graduating from the Granite City high school in 1956, he attended McKendree College in Lebanon, and in 1963 joined the staff of the Cumberland high school in Toledo, Ill., as a social studies teacher. In 1964 he was elected president of the Cumberland County Historical Society, a post which he held for two years before assuming the presidency of the Cumberland Unit Classroom Teachers Association.

Adams is also a member of the Illinois Historical Society, the National Council of Social Studies Teachers, and Phi Alpha Theta, national honorary fraternity in history. He will continue as a member of the faculty at Cumberland where he will begin work on his Ph.D. in history in 1968.

Protestant Welfare Gives $822 Relief Aid

Relief assistance given by Protestant Welfare Association, a United Fund agency, amounted to $822 during August, it was reported Tuesday evening at the monthly meeting of the agency's board.

Roy Lynn, president, was in charge of the meeting, held at Peace Lutheran Church with 30 members present. Rev. Carl Johnson gave the devotions.

The August relief report, prepared by office secretary, Mrs. Marie Whittle, showed the agency handled 53 cases involving 265 persons. Included were 12 new cases, 15 recurrent cases and 26 incidental cases. The referrals were by area residents, ministers and an Aid to Dependent Children caseworker.

With 42 relief orders issued, $450 was spent for food, $20 for rent, $36 for miscellaneous expenses, $12 for medications and $304 for new shoes and clothing.
ha2NsE wqas cl

Shoes for 34 Children

The report for the pre-school month showed that new shoes were purchased for 34 children, and that it was necessary to replenish the agency's storeroom with new blue jeans, shirts and underwear for boys and dresses and underwear for girls. The items were distributed to families in need.

Items distributed from the storeroom were valued at $433.

One of the pre-school cases handled by the agency involved a family with 10 children who would be starting school and three others at home. While the father is working, the family has a premature baby in the hospital and aid was needed. The 10 youngsters were provided with school shoes and clothing. The minister who conducted the interview noted that while the father has a steady job, all of his money goes to pay rent and buy food.

Mrs. Whittle reported she has copies of Economic Opportunity reports available at the agency office, 2052 Edison avenue, and they are available to the public.

Protestant Welfare board members will meet next on Oct. 18 and will hear Mrs. Ruth Lahr of the Granite City school system report on use of Title I funds in the schools. The meeting will be at Central Christian Church.

Chamber to Name New Officers; 13 Directors Chosen

Officers for 1966-67 will be elected by the board of directors of the Tri-Cities Chamber of Commerce at its next dinner meeting at 6 p.m. Tuesday, Oct. 4, at the Rose Bowl, it was announced today.

Study of those eligible for consideration was launched this week by a nominating committee, simultaneously with announcement of new Chamber directors. A third of the board is named to three-year terms each year.

The 13 new Chamber board members, including those elected and appointed, are (alphabetically):

Donald G. Adams, Granite City Glass Co.; Charles Baricevic, American National Bank of Granite City; Dr. James C. Byers jr., The Colonnades nursing home; Arnold Fleishman, Fleishman's men's store; William L. Harris, Wagner Seven-Up Bottling Co.; Allen L. Jessee, Granite City Trust and Savings Bank; Roderick W. Key, Granite City Metal Decorating Co.; Leo Schermer, Schermer Brothers Supermarket; A. H. Seebold, Seebold Truck Service & Excavating Co.; Robert L Stott, Union Starch & Refining Co.; William H. Thoelke, Chain of Rocks Motel; C. E. Townsend, Granite City Press-Record; and Marion Wilson, S. M. Wilson & Co. general contractors.

They are replacing on the board Dale Arnette, Wilfred F. Hoelscher, Harry Hood, Homer Huber, Russell D. Johnson, Ernest A. Karandjeff, Harold Karandjeff, Wesley Lomax, Anthony E. Michel, Otto Romann, John Sedlack, William F. Winter and the position formery held by B. J. Hunter.

Holdover Directors

President Carl E. Mathias will be retained as a board member for the next year in line with Chamber policy.

Others with a year of board service remaining are Nicholas R. Brink, Arthur Buente, James Holland, Howard W. Kaseberg, William M. Kozyak, Melvin McKay, Kenneth J. Morrison, Ralph Morriss, John Newlin, Arthur Roseman, Bill H. Terrell and Ernest E. Veihl jr. There is one vacancy.

Directors with two years remaining are Loren Davis, Albert Froemling, Melvin Gillie, Nelson Hediger, William F. Hoelscher, Leo H. Konzen, Paul Lichtenberger, Carl Ranft, Edwin G. Schmitt, A. P. Steinhauser, John Wagner, M. Freeman Wolfe and Harry Wolff.

Mayors, Minister

In addition to the 39 regular positions, there are four ex-officio positions filled by Mayor Donald Partney of Granite City, Mayor Stephen Maeras of Madison, Mayor John E. Lee of Venice and Rev. R. Paul Sims, president of the Quad-City Ministerial Association.

The nominating committee which will present names for president, two vice-presidents and treasurer Oct. 4 consists of the three immediate past presidents, Chester L. Baker, Lichtenberger and Samuel Meyer. Baker is chairman of the committee.

Those nominating prospective board members were Baker, chairman, and Brink, Harold R. Fischer, Kaseberg and Kozyak.

Tellers announcing the results of the board election (nine chosen from 18 names) were Barry Loman, chairman, and Charles Gavin, Arthur R. Koerper, Frank Rea and Fred Williams. Four appointees were designated by President Mathias.

MARCHING SALUKIS, colorful field band at Southern Illinois University, take a break from an extended drill while preparing for the next football game at Carbondale. Left to right are Jack Montgomery of Alton, drum major, Gary Hartlieb of Highland, Chuck Jurjevich of South Roxana, James McConathy of Alton, Ron Best of Edwardsville and Ken Wille of Granite City.

3 Promotions Announced At 1st GC National Bank

Appointment of Earl Dotzauer as auditor of the First Granite City National Bank was announced by the board of directors yesterday along with two other personnel promotions.

Dotzauer succeeds Vernon Ernst, who resigned to accept a position with a bank at Springfield, Ill. The board also announced it has appointed Jack J. Cook as assistant auditor and Edward Uhercik as manager of the bookkeeping department, the position formerly held by Dotzauer.

In making the announcement, S. E. Pershall, chairman of the board of directors, said, "we are happy to be able to make these promotions from among our own employees, recognizing the outstanding abilities of these men."

Dotzauer has been with the bank since 1955, having served as a loan teller, assistant cashier and assistant vice-president and manager of the bookkeeping department. He lives with his wife, Marie, and children, Donald and Dale, at 3232 Wabash avenue.

Cook originally was employed in 1959 as a teller and was promoted to the auditing department in 1965. He resides with his wife, Sue, and children, Brian Patrick and Patricia Denise at 2715 East 24th street.

Uhercik started with the bank in 1961 and has been a commercial teller. He lives at 2571 Boyle avenue.

EARL DOTZAUER

JACK J. COOK

EDWARD UHERCIK

Venice to Present Theft Charge Again

Charges of theft against Charles Lee Miller, 30, of 4630 Maryville road, dismissed Monday in magistrate's court in Granite City, will be presented to the next session of the Madison county grand jury, Venice police authorities said yesterday.

Miller was arrested a week ago as a suspect in a burglary of the Venice public school offices last July 25 in which $1200 worth of loot, including office equipment, was taken. Two 14-year-old boys allegedly involved in the case have been referred to the county juvenile department.

The case was dismissed through a mixup in the date the case was scheduled. The case was docketed for Monday, but Assistant Police Chief John Essington, who developed the evidence in the case, said he was under the impression the case was to be heard Tuesday and did not appear Monday.

Essington said police evidence will be presented directly to the grand jury without a preliminary hearing.

STORM WINDOWS AND DOORS — GRANITE CITY GLASS CO., TR 7-5400.

ROW Objectors to Meet Friday With Engineer

A delegation of residents of Nameoki Acres who are protesting acquisitions of part of their front yards as right of way for improvement of Nameoki road are scheduled to meet Friday night with Robert Kronst, chief district engineer of th Illinois State Highway Department at French Village. The meeting will be held in Kronst's office.

The need by the state to acquire the right of way results from highway plans calling for a 42-foot median strip in a section of the highway starting at the northern limits of Granite City to the Route 270 Interchange at Mitchell.

The section involved at Nameoki Acres involves property of 12 families between Harrison and Benning avenues. The property owners plan a protest by letter and petition to highway and state officials.

Profanity Charge Filed

Leroy Tidwell, 19, of 2549 Circle drive, was arrested at 12:30 p.m. Monday at the Granite City police station on a profanity charge.

Farmers Get '67 Wheat Quotas—Up About 32%

Revised farm allotments for the 1967 wheat crop have been mailed to growers in Madison county, Walter F. Bardelmeier, chairman, Agricultural Stabilization and Conservation County Committee, has anounced.

The new allotments reflect the increase in the national wheat acreage allotment recently announced by the Secretary of Agriculture, which boosted the total to 68.2 million acres. This is 16.6 million acres, or 32% larger than the 1966-crop effective allotment.

The chairman reminded growers that wheat price-support loans, as well as the wheat marketing certificates on the part of the crop allocated for domestic food use, will be available on wheat planted on a farm that is signed up and participates in the 1967 wheat program. A farm's share of the domestic food-use wheat will be 35% of the revised farm allotment times the farm yield.

Example: a farm with a 1967 allotment of 30 acres and a normal yield of 40 bushels per acre would receive certificates on 420 bushels. With certificates worth about $1.30 per bushel, the program payment would be $546 for the farm. This is in addition to the income from selling the wheat on the open market or obtaining a price support loan.

The national average loan level for 1967-crop wheat is $1.25 per bushel; the domestic marketing certificates level will be based on 100% of parity as of July 1, 1967, less the announced $1.25 per bushel loan value. (The certificate value for the 1966 wheat crop is $1.32 per bushel. If the parity figure is the same next July, the certificates would bring returns of $686 million to 1967-crop wheat producers).

Bardelmeier stressed there is no wheat acreage diversion program for 1967, so land formerly diverted will be available for wheat or other crops. Farmers with small wheat allotments who in recent years have diverted wheat acreage for payment — from the minimum up to their entire acreage—will not be able to do the same in 1967. To earn payments, at least 35% of the 1967 allotment must be planted.

The revised 1967-crop wheat allotment for Illinois is 2,149,077 acres. This compares with an allotment of 1,626,716 acres for the 1966 wheat crop.

Vietnam Vet and Family Move into Area Tuesday

A new family has taken up residence in Granite City. Sergeant First Class Donald D. Schoenenberger was assigned to the Army Mobility Equipment Command in St. Louis.

A native of Jeffers, Minn., SFC Schoenenberger entered the Army in 1952. His Army service includes a total of seven years in France and Vietnam. He has been awarded the Army Commendation Medal for his duty in France. The sergeant is married to the former Miss Donna Rupp of Westbrook, Minn. They will live on Rural Route One with their seven children, Denise, Debra, David, Duane, Darl, Doreen and Daniel.

Dunbar Classrooms Now in Use; MHS Building Continues

All classrooms in the new addition at Dunbar school are now in use, Architect Virgil Dulgeroff informed the Madison board of educatoin Tuesday night.

He said, "We are a little behind in mechanical facilities." The board approved a change order to include a sidewalk from the east entrance of the school to Weaver street. It will be about 15 feet long.

Plans to blacktop the school yard were delayed until the school district obtains title to two lots behind the school which also will be blacktopped, on Dulgeroff's advice. He said a bid of $513 to blacktop the front area of the building was too high.

Dulgeroff also presented a report on construction progress on additions at Madison high school. He said he hopes to have a shower room ready for use by the football team late next week, but arrival of lockers will be delayed until December.

In other actions, the board:

New Basketball Teacher

Accepted the resignation of Robert Barnhart as the after-school basketball teacher at Louis Baer school. Named to replace him was David Stark, a junior high school teacher.

Accepted the resignation of Leroy Jackson as custodian at Blair school and hired Maynard Carter to succeed him.

Received a report showing total enrollment of 2995, the same as last September, with the distribution among the schools about the same as last year.

Made plans to attend the semi-annual conference and dinner meeting of the Southwestern division of the Illinois Association of School Boards at 6 p.m. Tuesday at Edwardsville.

Girl Scout Leaders

Approved a request of Girl Scout leaders from Madison and Venice to use Harris school for meetings at 7:30 p.m. on the fourth Thursday of each month.

Authorized James Loy, Madison high school science teacher, to attend the National Science Teachers meeting Oct. 1-2 at Chicago.

Granted requests by the high school band to play a half-hour concert at the fall meeting of the Federation of Teachers at the school on Oct. 14 and to participate in the Southern Illinois University homecoming parade at Carbondale Oct. 29. The school district will provide bus transportation.

Authorized school lunch personnel to attend a workshop at East St. Louis high school on Saturday and a county fall meeting next Thursday at Roxana.

Authorized grade school principals to attend a meeting of the Illinois Association of Elementary Principals Thursday and Friday of next week at Pere Marquette State Park.

Project Uplift

Heard a formal report that the district has received federal approval for $124,656 for the Project Uplift pjrogram under Title I. The district has appropriated $209,837 for the program during the current school year.

Approved the school treasurer's monthly statement showing Sept. 1 cash balances of $420,887 in the educational fund, $5360 in the school lunch fund, $67,970 in the 1966 building fund, $70,965 in the building fund and $100,022 in the bonds and interest fund for a total balance of $665,205.

Ray Kozielek, school treasurer, reported that the district on Aug. 29 received $513,507 in taxes from Frank Reidelberger, Venice township tax collector, representing 84.58% of the levy.

Approved August salaries of $67,624, including withholding taxes of $13,142, and August bills of $24,202 from the educational fund, $3159 from the building fund and $92,440 from the 1966 building bond account.

Cong. Price Home Looted by Burglars

Burglars broke into the East St. Louis home of Cong. Melvin Price and stole silverware, linens and canned foods, according to a report to police late Tuesday by Gene Jotte, East St. Louis secretary to Congressman Price.

The house was ransacked and clothing and other articles were strewn about. Jotte said a back door was forced to gain entry. He was unable to place an estimate on the loss.

Teenage Republicans Hear Talks by Candidates

The Teen Age Republican Club of Granite City was entertained by the Teen Age club of Collinsville Tuesday evening.

Daniel Monken, vice-president, headed the delegation accompanied by Mark Twietmeyer, Scott Kolesa, Susan Powers, Rebecca Sitter, and Mrs. Vernice Wortman, adviser for the group.

Rep. Ralph T. Smith of Alton was the principal speaker at the meeting and the following candidates spoke briefly Walter J. Emde, sheriff; John Guthrie, Congressional District 24; Russel Adams, state senator; and Mrs. Wortman, county Clerk.

President Marlyn Kypta, Collinsville Republican Women's Club, assisted during the social hour. Also present were Robert Claus, president of the Madison County Young Republicans and John Edwards, president of the College Young Republicans Club of Southern Illinois University-Southwestern Campus.

The local club is assisting with campaign plans, including convassing and helping at headquarters. They recently held a 'paint party" at the home of the advisor to make signs for Mrs. Wortman's campaign for county clerk.

David Koenig is president of the local club.

AT THE LEADER

PLAYTEX®
Girdle
SALE!

SAVE $2.00

. . . and discover how you can look 5 pounds thinner in a Golden Playtex(R) Girdle—regular or panty. (Both available in pull-on or zipper styles.) These are the girdles you've seen on TV — that support your tummy like firm, young muscles . . . make you look 5 pounds thinner instantly. The soft cloth lining gives you cool comfort, to. And, the new Long Leg Panty girdle slims your thighs as never before.

Pull-on styles (Girdle or Long Leg Panty) reg. $10.95 NOW $8.95

Zipper styles (Girdle or Long Leg Panty) reg. $12.95 NOW $10.95

Sizes XS, S, M, L. (Extra large size $1 More) LOOK FOR THE GIRDLE IN THE TALL TUBE

10 DAY FREE TRIAL
PLAYTEX
Living
BRAS
you love it or your money back!

AS SEEN ON TV

WE GIVE AND REDEEM EAGLE STAMPS

You don't risk a penny! Buy any Playtex Living Bra and take 10 days to discover why so many women love them. If you don't agree it's the happiest bra of your life, just send it to Playtex with the sales slip for a full refund. And so many beautiful styles to choose from.

DOWNSTAIRS STORE

$12.99 TO $18.99 IF PERFECT

CHENILLE SPREADS

* LUXURIOUS
* WHITE ON WHITE
* WHITE ON PASTELS
* MULTI-COLOR DESIGNS

FULL SIZE ONLY!

$5

EASY 'CHARGE IT' PLAN

TRAVERSE ROD CLEARANCE!

ONLY 41 KIRSCH MEDALLION 28" to 48" Ext. 2 for $2.50

"STANLEY JUDD" 48 to 86" Ext. TRAVERSE AND VALANCE OR REGULAR TRAVERSE 2 for $2.50

REGULAR TRAVERSE 66" TO 120" EXT. By "STANLEY JUDD" 2 for $5.00

The LEADER DEPARTMENT STORE
19TH & STATE GRANITE CITY
WE GIVE AND REDEEM EAGLE STAMPS

TONIGHT AT PENTECOSTAL CHURCH OF GOD

24th and Bromley Granite City

EVENING SERVICES

TONIGHT, THURS. 7:30 p.m.

Everyone Cordially Invited

SUNDAY SERVICES

- SUNDAY SCHOOL - - - 9:30 A.M.
- MORNING WORSHIP - - 11:00 A.M.
- EVANGELISTIC SERVICES - - 7:30 P.M.

Rev. Rudolph Robinson, Pastor

BE COMFORTABLE with... COMFORT Heating and Air-Conditioning

24-HOUR SERVICE
3000 Myrtle, TR 6-2626

☆SOCIETY☆

'Helping Hand' Marshall Topic

Mrs. Kathleen Tadlock, president of Marshall school PTA conducted the first meeting of this year at the school Tuesday evening, with approximately 100 parents attending. The meeting was opened with the pledge of allegiance and recitation of PTA objectives.

Miss Mary Hopkins, principal, introduced the teachers and spoke briefly to the parents on the school program.

Reports were given by Mrs. Lois Ferrere and Mrs. Charlsie Vunovic. The budget was presented and adopted.

An election was held for a vice-president, since Mrs. Marge Benner has moved out of the district. Mrs. Alberta Schubert was elected to the office.

The membership chairman, Mrs. Jackie Dillard, announced 65 parents joined the PTA at this first meeting. Miss Hopkins suggested that the school purchase raincoats for patrol boys, and this was approved.

The throat culture program was explained by Mrs. Ruth McCarty, school nurse.

The program for the evening was presented by Joe Nemeth of the Granite City police force, entitled "Block Protection and Helping Hand." It was adopted and funds for signs to be put in homes will be provided. Several were designated as block mothers, and others interested may call Mrs. Vunovic after 5:30 p.m.

The first grade class of Miss Mamie Casna won the attendance banner. Refreshments were served by the PTA executive committee.

The teachers were all in the classrooms preceding the meeting to confer with parents.

The executive board will meet Oct. 11 and the PTA Oct. 18.

Nurses Alumnae Install Officers

Officers of the Nurses Alumnae Association of St. Elizabeth Hospital were installed Tuesday at a dinner meeting at the Rose Bowl.

The retiring officers served as hostesses and after dinner and prayer by Sister Marce, the installation ceremony was conducted by the retiring president, Mrs. Bernice Gushleff.

The new staff includes Mrs. Martha Bischoff, president; Mrs. Frances Robbers, vice-president; Mrs. Georgia Harlow, treasurer; Mrs. Margaret Roberts, secretary; Mrs. Blanche Blake, publicity chairman; and Mrs. Lucia Foley, ways and means chairman.

During the business hour, plans were made for a rummage sale Oct. 1 at 401 Madison avenue, Madison, reports were given by the retiring secretary and treasurer, Miss Mary Sauklis and Mrs. Harlow. Thirty were present.

Christmas Party Plans are Made

The Past Matrons Club of New Hope Chapter, Order of Eastern Star, held the first fall meeting Tuesday evening with Mrs. Lu Pyle as hostess at Petri's Cafe.

Plans for the annual Christmas party to be held Dec. 20 were made, and games were played after the business hour. The winners were Mrs. Bess Weiss, president, Mrs. Sara Dempsey, worthy matron, who was a guest, Mrs. Elizabeth Jones and Mrs. Thelma Jahnsen.

Others present were Mesdames Lou Anderson, Frances Cooke, Dorothy Edwards, Marie Hoekstra, Amalia Jung, Roberta Lester, Ann L. Mueller, Estella McBrian, Sophia Parker, Charlotte Rapp, Ida Schermer, Mary Taylor and Miss Ann Wilcox.

The October meeting will be with Mrs. Schermer in Clayton, Mo.

First Frohardt Meeting of Year

Frohardt school held its first regular PTA meeting of 1966-67 at the school Tuesday evening. Mrs. Maxine Ellington, president, gave the pledge of allegiance and PTA prayer.

The budget was explained and approved. The president introduced Lee Reid, principal and PTA vice-president, who introduced the teachers.

Reid spoke on their functions and duties and discussed what is expected of parents and children in cooperating with the faculty.

Refreshments were served to 150 by Sharon Littlejohn, room mother chairman. The attendance banner went to the kindergarten class taught by Mrs. Dorothy Winter.

The next PTA meeting will be on Oct. 18, and the board will meet Oct. 11.

Lazenby Photo

MISS PATT COFFMAN, fiance of Michael Solenberger, a son of Mr. and Mrs. John Solenberger, 4016 Vesci avenue. The betrothal of the pair is announced by the bride-elect's parents, Mr. and Mrs. John E. Coffman, 2104 Bryan avenue.

Late Autumn Wedding Planned

Announcement is made by Mr. and Mrs. John E. Coffman, 2104 Bryan avenue, of the engagement of their daughter, Miss Patt Coffman, to Michael Solenberger, whose parents are Mr. and Mrs. John Solenberger, 4016 Vesci avenue.

The bride and groom-to-be are graduates of the Granite City high school. Mr. Solenberger will enter military service Sept. 30.

The wedding is planned for the late autumn at Sacred Heart Catholic Church.

Ranfts Honored On Anniversary

Mr. and Mrs. Carl A. Ranft, 2650 Delmar avenue, were honored on their 25th wedding anniversary with a party given Tuesday evening by Mr. and Mrs. Vasil Tarpoff in their home, 2120 Clark avenue. Tarpoff served as best man at their wedding.

The hosts used silver and white in decorating the buffet table with a three-teired wedding cake topped with the numeral 25. An arrangement of fresh-cut flowers and a silver coffee and tea service completed the table appointments.

Guests included Mr. and Mrs. Alvin Bachteler, Mr. and Mrs. Alvin Kahler and son, Alvin, Mr. and Mrs. Ellsworth Hunter, Mr. and Mrs. William Tarris, Mr. and Mrs. Alex Tarpoff, Mr. and Mrs. Ralph Hecht of St. Charles, Mo., the honorees' daughters, Janet and Lorraine Ranft, and the hosts' daughters, Pat and Annette Tarpoff.

Surprise Party On Anniversary

Mr. and Mrs. Robert M. Robinson, Route One, were given a surprise 25th anniversary party Monday evening by their daughter, Miss Barbara Robinson, her fiance, William St. Peters, and Mr. and Mrs. Joe Schirmer at the Shamrock Inn.

Entertainment was provided by Shirmer, "The King of the Banjo," and his son, Perry, Kenny Kalbflesh, Phil Hulsey, George Johnson, Sam Alongi, and the "King of Burlesque," Billy Zoot Reed, who did several comedy acts.

Approximately 80 guests attended the party.

A tiered wedding cake baked by Mrs. Robert Franko and Mrs. Herbert St. Peters was served.

Sorority Plans Hat Party

Highlighting the regular semi-monthly meeting of Iota Psi chapter of Beta Sigma Phi sorority last night in the home of Mrs. Carol Cathey was a discussion of plans for a "hat" party to be held Oct. 5 at the YMCA.

Also announced was a visit today from a representative from the International office of the sorority to discuss with the officers of the chapters inter-chapter activities.

A dessert was served to Mrs. Lois Mullen, Mrs. Jo Ann Macios, Mrs. Jo Ann Kalert, Mrs. Marty Herman, Mrs. Pat Takmajian, Mrs. Marylin Harris, Mrs. Shirley Dittrich, Mrs. Ursula Lakey, Mrs. Sally Stegelmeyer and Miss Jane Davis.

The next meeting of the chapter will be Oct. 19 with Miss Davis.

Prather PTA Elects Officers

Officers for the coming season were elected Tuesday evening at the first fall meeting of Prather junior high school PTA.

The staff will include Ralph Monken, president; Mrs. Loretta Werths, vice-president; Mrs. Monken, secretary; and Mrs. Linda Garrison, treasurer.

The incoming president appointed a committee to compile a directory of the students' names, addresses and telephone numbers. They are to be sold to the students.

It was announced that meetings are to be held the third Tuesday of each month. The executive committee will serve refreshments at the Oct. 18 meeting.

MRS. LOVE ENTERTAINS PAST QUEENS CLUB

Mrs. Pansy Love entertained the Past Queens club of Job's Daughters Monday evening in her home, 4705 Vincent avenue, for the monthly meeting.

The social evening was spent playing cards, and those winning prizes were Mrs. Sally Herbst, first, Mrs. Wilma Pulaski, second, Mrs. Sarah Hogan, third, and Mrs. Roselee Segedy, floater prize.

The hostess served a dessert luncheon to the prize winners and Mrs. Carmen Bridick.

The next meeting will be Oct. 17 in the home of Mrs. Hogan, 3209 Wilshire drive, with Mrs. Segedy serving as hostess.

CALVIN-SCHIENSCHANG MARRIAGE ANNOUNCED

Announcement is made of the marriage Tuesday at the North Granite Pentecostal Church of Mrs. Patricia Schienschang, 2523 Circle drive, and John Calvin, 5445 Maryville road.

The ceremony was performed at 5 o'clock in the afternoon by Rev. Roy Reeves, and witnesses were Mrs. Betty Reeves and Danny Curtis.

The couple is residing at the Maryville road address. Mr. Calvin is employed by the Moody Auto Sales.

RETURNS FROM EAST

Mrs. Della Rabb, 1311 Nineteenth street, has just returned from a four-week stay in Washington, D.C., where she visited her son, First Lt. Uil Gene Rabb, U.S. Navy, stationed there. Mrs. Rabb was in Washington to attend the recent American Legion national convention and during the convention witnessed the seven hour parade which was a highlight of the trip. She also toured in and around Washington. Her son is a 22-year Navy veteran.

HAIRDRESSER OFFICER ATTENDS BOARD MEETING

Stanley Coleman, an officer on the state executive board of the Illinois Hairdressers and Cosmetologists Association, returned Monday from Chicago where he attended a two-day session of the board.

On the agenda were plans for the Illinois Hairdressers Association delegate session to be held Oct. 23-24 at Holiday Inn East in Springfield.

CALL LYBARGER GL 2-3107 FOR LUMBER

NORMA'S MATERNITY SHOP 2922 NAMEOKI RD.

Junior Service Plans Fall Party

Plans for a fall "date party" to which husbands will be invited were made Monday evening as Granite City Junior Service club held a regular meeting at the civil defense center.

The meeting was opened by Mrs. Rena James, president, and reports were heard from Mrs. Candy Kawula and Mrs. Audrey Jaros. The party, an October dinner dance, will be directed by Mrs. Jo Ann Gaumer.

A discussion was held on the club's flea market. Seven members attended a federation meeting Sept. 10, it was noted.

Mrs. Wilma Eddington won the homemade article, made by Mrs. Ruth Houser. The club plans to donate to the Tree of Lights. A white elephant sale was held, with Mrs. Gaumer and Mrs. Genevieve Bergman in charge.

Refreshments were served by the hostesses for this month, Mesdames Louis Kovar, Evelyn Todd, Charlene Pohlman and Faye Krause. The board will meet next in the home of Mrs. Eva Burns, Rural Route One.

Those present included Mesdames Genevieve Bergmann, Bernice Fitzpatrick, Margaret Hornberger, Ruth Knecht, Dorothy Meikamp, Evelyn Morriss, Day Reel, Mary Schaffner, Billie Schuler, Carol Shea, Vivian Vaughn, Jean Ann Vrenick and Gladys Waggoner and Misses Juanita Bell and Helen Parsaghian.

"Probies" present were Mesdames Vivian Anselmo, Loretta Krekovich, Pauline Presley, Phyllis Stieb, Carol Strawn, Carol Trittschuh and Mary Lou Worthen.

Surprise Shower For Bride-to-be

Miss Kathy Lyn Felker was honored Tuesday evening at a surprise personal shower given by Misses Sandra Potillo, Karen Felker and Paula Squires in the Potillo home, 2445 Illinois avenue.

The rooms were decorated with miniature wedding bells, with a tiny bride and groom the center of attraction on the gift table.

Luncheon was served at tables decorated in silver and white, each place marked with a small basket of lilies of the valley.

Those present were Misses Linda Melichar, Sandra DuFrain, Karen Townzen, Sharon Hancock and Marilyn and Frances Jenkins. Mrs. Louise Potillo and Mrs. Pauline Squires assisted the hostesses.

Miss Felker will become the bride of Don Michael Padgett on Oct. 15 at the Dewey Avenue Methodist Church.

DORCAS CLASS MEETS IN COLLINSVILLE

The Dorcas Class of the First Assembly of God Church was entertained Wednesday in the home of Mrs. Della Keller near Collinsville.

A non meal was served to Rev. and Mrs. J. Boyd Wolverton, the pastor and wife, Mr. and Mrs. Donald Stover, and Mesdames Della Spengler, Mabel Gaskill, Evelyn Stark, Nola Heiney, Lucy Burnett, Dolly Worthen, Edna Honeycomb, Clara Vogeler, Beulah Drum, Margaret Ruder, Daisy Worthen and the hostess.

OES CHAPTER PLANS PAST OFFICER NIGHT

Granite Chapter 650, Order of Eastern Star, will meet in regular session at 8 p.m. Friday. Plans are being made for a past officers party night on Oct. 14 when all stations will be filled by the past officers.

Mrs. Hazel Wood is worthy matron of the chapter and Harold Davis is worthy patron.

Presbyterian Women Circles Begin New Season Tuesday

The circles of the United Presbyterian Women of First United Presbyterian Church resumed meetings Tuesday after a summer recess.

Sixteen members and two guests, Mrs. O. H. Williams of Santa Ana, Calif., formerly of this city, and Mrs. David John, UPW president were present at a meeting of Circle One in the home of Mrs. Kipling Pellett.

Mrs. Lee Stevens, chairman, was in charge, and the Bible study was given by Mrs. Eugene Schnipper. Mrs. E. G. Marshman and Mrs. George Holtzcher had the Mission Year Book of Prayer and the Fellowship of the Least Coin.

Circle Two met with Mrs. James Henderson as hostess. Sixteen responded to roll call, and Mrs. Roger Studebaker, chairman, conducted the business session. Mrs. Milton Allen, Mrs. Frank Barclay and Mrs. Dawson Wade gave the Bible study, the Book of Prayer and the Least Coin service.

A meeting of Circle Three took place in the Church parlors. Hostesses were Mrs. Louis Meek and Mrs. Carl Conary. Mrs. Chris Louis, chairman, conducted the meeting, and Mrs. Walter Kerch, Mrs. Meek and Mrs. Otis Malmberg had the Bible study, the Book of Prayer and the Least Coin service. Twenty were present.

Circle Four was entertained at an evening meeting in the home of Mrs. Alfred Pape. Eleven attended, including Mrs. O. H. Williams, a guest, and the program was given by Mrs. Frank Milster, Mrs. Charles Landis and Mrs. Clola Ansley, who presented the Mission Study Book and the Least Coin Service.

Mrs. David Maxton entertained Circle Five at an evening meeting at the manse on Oaklawn drive. Miss Lily Dodd was a guest and nine members attended. Mrs. William Lierman, chairman, was in charge and the program, the Bible study and the Mission Year Book were given by Miss Eileen Follmer and Mrs. Forrest Browning.

Circle Six, also a morning meeting, had Mrs. Dan Hayes as hostess at a morning session in the church parlors. In charge of the program which followed the line of the other circles were Mrs. William Lierman, Mrs. Roger McNeilly, Mrs. Clifford Schoenhardt and Mrs. Howard Guenther. Six were in attendance.

FREE TOUR LITERATURE AT HOLIDAY SERVICE

Nameoki Parents Hear Three Talks

The first regular Nameoki PTA meeting of the school year was held Tuesday evening at the school, with approximately 200 present. Donald Kopp, principal, introduced all the teachers. Eugene Monahan introduced the chairmen of committees.

Magazine sales will start this week for fifth and sixth graders.

Mrs. Lucretia Wright, chairman of the room mothers' committee, announced that they will be responsible for a tea for new parents of all grades. The tea will be held Tuesday, Sept. 27, at 7:30 p.m. at the school.

The PTA added 100 new members at this week's meeting. An election was held, with Monahan named president and Jim Roller vice-president.

There were three guest speakers for the evening. Raymond T. Jones spoke on the "Head Start" program, Mrs. Ruth Lahr gave a talk on Title I federal aid, and Mrs. Sally Sowell spoke on the gifted pupil program.

The attendance banner was awarded to the sixth grade room of Mrs. Doris Greve. Refreshments were served by the PTA executive board. The next meeting of the board will be Oct. 11, and the regular PTA meeting will be Oct. 18.

Merriettes Club Holds Meeting

The Merriettes Club was entertained Monday evening in the home of Mrs. Grace Gilbert, 2181 Harrison avenue.

A dessert course was served and prizes in the games went to Mrs. Thelma Peterson, Mrs. Pauline Tegel, Mrs. Mary Jo Paulett and Mrs. Eileen Trittschuh.

Others present were Mrs. Ann Hordesky and Miss Mary Ruth Hassler. During the evening the group celebrated the birthday of Mrs. Trittschuh and she was presented with a gift.

STATE CONVENTION

Several members of the Loyal Order of Moose 272, and Women of the Moose 247, will be in Peoria over the weekend to attend the state convention which convenes Friday morning and will continue through Sunday.

In the party will be Frank Rodgers jr., governor; Joseph Votoupal, Edith Rodgers, chaplain of the women's lodge, Mildred Votoupal, senior regent, and Marian Lipscomb, a past regent.

HAIR FASHION GROUP STUDIES STYLE, COLOR

The Hair Fashion Committee of Hair Dressers Affiliate 33 held its first meeting of the fall season Monday at the Granite City School of Beauty Culture.

A new trend, the Astro Curve, was presented by the styles director, Miss Jolene Prewett; her model was Mrs. Marlene Usher. New Astro Fashion hair coloring also was demonstrated, it uses colors in combinations of natural shadings, with contrasting highlights to delineate the design of the new styles and accent details.

Members attending were Jean Harris, Sue Cook, Kay Jelf, Earl Parsons, Marcella Tucker, Margaret Barzoff, Judy Broshaw, Dorothy Line and Earl Tucker.

GOLDEN AGE CLUB BUSINESS METTING

Kirkpatrick Homes Golden Age Club held a business meeting Tuesday at the recreation hall with 30 present.

Mrs. Ellen Christy, president, was in charge and Lee McClew was appointed treasurer to fill an unexpired term left vacant by illness. Announcement was made also of the next pot luck luncheon at noon Tuesday.

ENROLLS AT ISU

Thomas L. Barnett, a son of Mr. and Mrs. Louis C. Barnett, 3304 Franklin avenue, and a recent graduate of the Granite City high school, has enrolled as a freshman at Illinois State University in Normal where he will major in meteorology.

—GO TO CHURCH SUNDAY—

Past Chiefs Club Holds Meeting

The Past Chiefs Club of Cascade Temple 216, Pythian Sisters, resumed regular meetings for the season Monday afternoon at the home of Mrs. Nell Hutchison, 4160 Lake drive.

A noon luncheon was served, followed by a business session and plans for celebrating the 56th anniversary of the Temple in October.

Games were enjoyed after the meeting and prizes were won by Mrs. Leola Arbogast, Mrs. Ella McKittrick, Mrs. Fern Eggley and Mrs. Martha Montague. The next meeting will be with Mrs. Montague in Troy.

Emerson PTA Holds 1st Meeting

The first fall meeting of the Emerson school PTA was held Tuesday evening in the school gym with Mrs. Lynda Liggett, president, in charge.

The board members were introduced by the president. Dale Rea, principal, presented the faculty and discussed education in general, particularly the new math, and the new portable class rooms at the school.

Plans were made for the coming season, and after the meeting refreshments were served by the teachers to about 100 parents and teachers.

Special This Week-End Only!

Home of Bonded, Notarized Guaranteed Diamonds

HURWITZ Jewelers

"Traditionally Fine Jewelry Since 1908"

19th and Delmar TR 6-6242

Open Monday and Friday 'Til 8:30 P.M.

Hurwitz Guarantees Finest Quality and Lowest Prices. You Must Be Satisfied or Your Money Back in 30 Days.

Visit Our Stores in E. St. Louis or Eastgate Shopping Center, East Alton

Great traveling companion!

The Sharkeye Suit

by Hart Schaffner & Marx

No matter how you travel, HS&M's Sharkeye suit is a congenial companion that keeps its fresh, well-pressed look.

Sharkeye is sharkskin with a new twist. Look closely at this handsome fabric and you see dark threads sparked with light ones for a rich but subdued luster.

Sharkeye's strong on wear and HS&M tailoring keeps it going in style. The well-dressed look you buy, you keep.

Take a tip from experienced (and best-dressed) travelers. Choose an HS&M Sharkeye suit from our Fall '66 collection today. $100.00

SINCE 1903

FLEISHMAN'S

The Corner — 19th and Delmar Ave.

Park Free on Our Lot — 1826 Delmar Ave.

The wool mark is awarded to quality-tested products made of the world's best... pure virgin wool.

ANNUAL JAYCEE BICYCLE RODEO

SAT., SEPT. 24, 9 a.m.--19th & Edison

SPONSORED BY **DOWNTOWN** GRANITE CITY SHOPPING ASS'N.

Injury-Plagued Warriors to Visit Trojans Friday

Broken Nose Among Ills Befalling GC

If last week's Granite City-Cahokia game was a battle for prestige, tomorrow's 8 p.m. game at Madison will be a fight for survival, as far as the Warriors' torn and tattered image is concerned.

Trojan coach Glen Pickering is hoping his boys will sustain no serious physical damage, just as they avoided injury last week.

At Warriorville injuries already are a plague.

Broken Nose

Rich Paoli, originally scheduled to start at right halfback Friday night, broke his nose in practice Tuesday. Just how long the senior letterman will be out is unknown.

Bob Odom, senior left guard, who suffered a concussion last Friday night, will likewise miss the Trojan game tomorrow night.

Senior right tackle Jim Gann, who was hit with a respiratory ailment after four plays against Cahokia, has still not recovered and is doubtful starter material.

Other Doubtfuls

Another doubtful is senior center Rick Hensley, who is currently nursing a strep throat. Still another question mark on the starting roster is left halfback Ron Laws, who suffered a neck injury Tuesday night.

"Law's injury may be only a muscular thing," Morrison commented in surveying his bruised and battered charges, "but I would list him as doubtful."

Certainly, the game at Madison will be a test of Granite City's depth as Morrison and his staff shuffle and re-shuffle the deck.

Definitely a change in the starting lineup exists at offensive right guard where junior John Hommert is starting. Hommert, not listed anywhere on last week's starting roster, weighs 190.

Other changes could occur at right tackle, too. Should Gann be out again, either Doug Wickham a 220-pound junior, or another junior, Jim Johnson, may start here.

Red Star Awards

In spite of all the shuffling going on, most of the players singled out for red star and other awards last week will be in action tomorrow night.

Mike Dochwat, red-starred four times for his work against Cahokia, is slotted in the left guard postion on Morrison's new offensive lineup.

Dochwat was twice starred for making tackles inside the Comanches' 20-yard line, and received another pair of helmet decorations for blocking two attempted PAT's.

Dan Wilson, senior candidate for starting backfield duty during the pre-season period and winner of the Chuckles Ax Murder award in the season opener, will be at right halfback. Wilson was red-starred for a touchdown saving tackle, too.

Fighting Warrior

Winner of Fighting Warrior of the Week, senior fullback Dan Partney is another starter tomorrow night. He will go offensively at fullback and see defensive tackle duty.

Other red star bearers on the starting roster tomorrow night will be left tackle Chris Patton and defensive halfback Dave Anderson. Both were decorated for tackles inside the enemy's 20-yard line.

End Terry Moore, given a red star for making two blocks on one offensive maneuver, and Keith Gauen, cited for a touchdown-saving tackle, are two more ready for tomorrow night's affair. Gauen is slotted in as defensive halfback.

Two other red star athletes in the starting lineup are Bob Prince, cited for causing a Cahokia fumble and set for defensive tackle duty, and Jim Hentzel, who recovered a bobbled ball. Hentzel will see defensive end duty.

Sees Tough Game

Other red star winners were Hensley, now doubtful at center and Terry Lybarger. Both recovered fumbles Friday night.

Directing comment specifically at the upcoming game, Morrison said, "We'll definitely be out to prove we're a better team than people saw last Friday night."

"I think there're faster than we are," Morrison, who is facing the Trojans for the fourth time in his tenure at Granite City says, "It'll be a tough game," he continued, "It always is.

"Maybe this year it'll be even tougher because this is the last time we play."

Press-Record ·Sports·
Granite City PRESS-RECORD
Page 6 Thurs., Sept. 22, 1966

GRANITE CITY
Probable Offensive Lineup

Player	Pos.	Wt.
Jim Stuart, Sr.	LE	164
Chris Patton, Sr.	LT	197
Mike Dochwat, Jr.	LG	180
Rick Hensley, Sr.*	C	195
John Hommert, Jr.	RG	190
Jim Gann, Sr.*	RT	230
Terry Moore, Sr.*	RE	200
Steve Conway, Sr.	QB	165
Dan Partney, Sr.*	FB	192
Dan Wilson, Sr.*	HB	155
Ron Laws, Jr.	HB	160

Probable Defensive Lineup

GRANITE CITY: ends—Hensley, Jim Hentzel * (Sr., 192); tackles—Partney, Bob Prince * (Sr., 205); guards—Doug Wickham, (Jr., 220), Dave McBride, (Sr., 185); linebackers — Terry Yates * (Sr., 178), Hommert, Dochwat; halfbacks—Dave Anderson (Jr., 160), Gauen; safety—Ron Turner * (Sr., 162).
*lettermen

Probable Offensive Lineup
Madison

Player	Pos.	Wt.
Keith Williams, Jr.	LE	165
George Campbell, Jr.*	LT	190
Joe Podnar, Sr.	LG	170
Greg Wayslak, Sr.*	C	170
Marv Owca, Sr.*	RG	190
Burt Armour, Jr.	RT	190
Joe Collins, Jr.*	RE	175
Steve Geroff, Sr.*	QB	170
Steve Shipcoff, Sr.**	QB	175
Sam Jones, Sr.*	FB	165
Ron Burt, Sr.*	LH	155
Terry Brake, Jr.	WB	150

Probable Defensive Lineup

MADISON: ends—Collins, Williams, Martin Griggs (Jr., 160); tackles—Owca, Campbell; guards—Armour, Podnar; linebackers—Wasylak, Shipp; halfbacks — Burt, Jones; safety—Shipcoff.
*Lettermen

RELATED STORY ON PAGE 30

Madison High Grid Team at Full Strength

Only one other Trojan coach has sent his team against Granite City more times than current Madison mentor Glen Pickering during the long, 36-year rivalry between the two schools.

Speaking about Madison's chances tomorrow night, in the finale of the long gridiron feud, Pickering draws on much experience.

"It's always a tough game physically," said Pickering, now in his seventh year at Madison. "We always figure that if we get past our opener with Edwardsville and Granite City we're going to do all right."

Avoid Injuries

"But each year it seems we come away from these games with a couple of boys injured. We didn't get any injuries Friday night at Edwardsville and I hope we can stay healthy tomorrow night," Pickering commented.

Pickering said he felt that it was not only that the players are unusually keyed up each year for the traditional clash, but that the comparative size of the two schools has even more bearing.

"They're just a larger sohool than we are," he said, reflecting one aspect of the thinking in discontinuing the series with the Warriors that began in 1929.

Triad Added

Madison's total enrollment is about 650, while Granite City high school has 900 pupils in its senior class alone.

Another aspect, of course, is that Madison must make room on its Midwestern Conference slate next year for Triad, newest MWC member, which will play varsity football in 1967.

Madison has slated Berkeley, Mo., on a one-year contract basis for 1966 and may not meet that school next year.

May Use Sophomores

Commenting again on the outlook for the game, Pickering said, "We're working mostly on our defensive ends and linebackers this week. It looked like Edwardsville was able to complete too many end runs on us Friday night."

Pickering might use a few sophomores Friday night, too. Several of the second-year men showed up well in Monday night's tussle with Edwardsville.

"We still intend to keep the sophomores as a complete team," said Pickering, "but some of them will see varsity action each week."

Trojans to Watch

Pickering did not single out any particular varsity players beyond the comments he made just after the Edwardsville opener. But certainly several Trojan players will be in the spotlight Friday night.

End Joe Collins, who nabbed seven passes Friday night, is one such player. Also Steve Geroff, the sharpshooting Trojan quarterback.

Another Madison Trojan and lad worth watching is Sam Jones, who ran a punt back for an 82-yard TD against the Tigers.

1966 MADISON VARSITY football team. Back row from left; Terry Stawar, Martin Griggs, Bryce Ford, Burt Armour, Titus Shipp, Thomas Weston, Keith Williams, Joe Collins, George Campbell, Dennis Holt, Carl Pinkston, Louie Crook, Allen Glasper and Terry Brake. Front row from left; Sam Jones, Stephan Shipcoff, Bud Caffrey, Joe Podnar, John Cass, Don Nowicki, Steve Geroff, Albert Boyd, Marv Owca, Greg Wayslak, Edward Branch and Ron Burt.

By Press-Record Staff Photographer

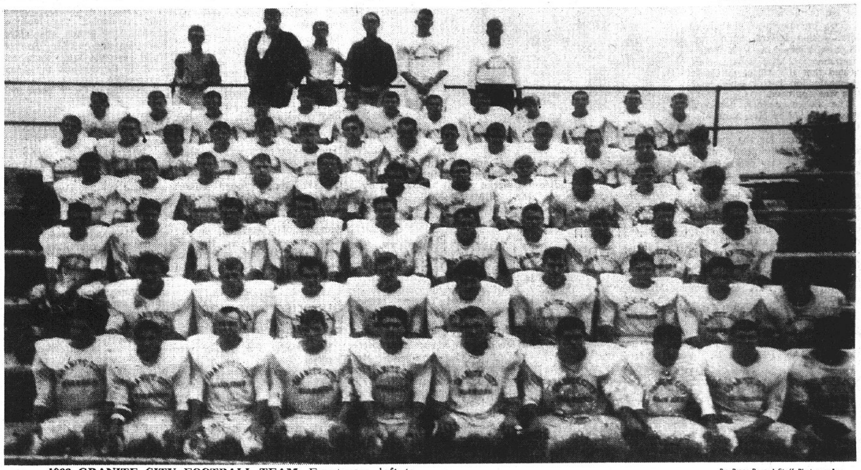

By Press-Record Staff Photographer

1966 GRANITE CITY FOOTBALL TEAM. Front row, left to right, are Warriors Ron Turner, Rich Paoli, Keith Gauen, Steve Conway, Carl Benson, Terry Moore, Bob Prince, Tom Hewlett, Don Kirksey and Terry Lybarger. Second row, Dan Partney, Dan Wilson, Gary Portell, Rich White, Jim Stuart, Jim Hentzel, Ken Strong, Tom Ylikopsa and Terry Yates. Third row, Don Butch, Mike Dochwat, Gary Kunnemann, Russ Borth, Doug Wickham, Ron Sheppard, Dave Anderson, Craig Lewis, Jerry Jackson and Craig Nyers. Fourth row, Rich Asadorian, John Hutson, Roger Laws, John Hommert, Jim Jackson, Chuck Bladdick, Dave Snelson, Jim McCart, Bill Jakich, Ralph Burnett and Ken Prince. Fifth row, Rich Logan, Dave McBride, Jim Snelson, Bill Rutledge, David Cooper, John Barosky, Dennis Garver, Chris Hamilos, Dave Nikell, Bob Wojtowicz, Mike Pekarik, Jim Rollins, Bob Pates and Leo Sprankle. Sixth row, Jerry Cooke, Chris Patton, Joe Costello, Dan Hodge, Danny Buls, Gene Livingston, Kyle Tarpoff, David Naney, Randy Wright, Dave Mullenix, Ronald Laws, Ron Kee and Dennis Huebner. Back row, standing, Mike Elliff, Mike Beasley, Jack LaPier, Terry Livingston, Tim Wallace and Dave Stoppkotte.

Park Flag Football

FRIDAY
Wilson Park Softball Diamond
Ken Gray League

Packers vs. L&W Movers, 6 p.m.
Eagles vs. Bowler Trucking Falcons, 7 p.m.
Bert's Chuck Wagon vs. Petrillo Produce, 8 p.m.
Granite City Culvert Rams vs. Mid West Floor, 9 p.m.

SATURDAY
Ron Hall League

Granite City Culvert Rams vs. Nameoki Village at No. 1, 9 a.m.
Bowler Trucking Falcons vs. Klines Garage at No. 1, 10 a.m.

Ken Gray League

Packers vs. Bowler Trucking Falcons at No. 2, 9 a.m.
Mid West Floor vs. Petrillo Produce at No. 2, 10 a.m.
Bert's Chuck Wagon vs. Red Barn at No. 2, 11 a.m.
Granite City Culvert Rams vs. L&W Movers at No. 1, 11 a.m.

7th Grade League

E. J. Miller Insurance vs. Kozyak Rams at No. 1, 1 p.m.
Tri-City Speedway vs. Maryland Bi Rite at No. 2, 1 p.m.

I.M.C.A.
BIG CAR
SPRINT RACES
Sunday, Oct. 2ND
TIME TRIALS 1 P.M. RACING 2:30 P.M.
AT
TRI-CITY SPEEDWAY
5100 NAMEOKI ROAD GRANITE CITY, ILL.
SUPERS AND FENDERS
EVERY SAT. NIGHT
TIME TRIALS 7:30 RACING 8:30

Trojan Sophs Drop Game at Edwardsville

A nearly scoreless first half, climaxed by a freakish end zone play, highlighted a 25-12 Edwardsville victory over the Trojans in a sophomore opener at Madison Monday night.

With seven seconds remaining in the first half the Tigers had penetrated to the Madison seven. Bob Mintrup shot off left tackle and was stopped at the goal as the horn blew, but the ball popped loose and bounded into the end zone. A scramble of players resulted and Fullback Keith Baer pounced on the ball for the touchdown.

Edwardsville scored again in the third quarter and it was only in the final frame that Madison got rolling.

Courtney Barrett found Lavada Crowder on a 50-yard play that nearly went the full distrance. This again, was a freakish maneuver as the ball first bounced off an Edwardsville player's chest into Crowder's hands. John Paul Watson then took the ball from the four-yard-line on a reverse play and scored Madison's first touchdown.

The Tigers, who had another touchdown called back because of a clipping penalty, scored twice in the final quarter.

Although the Tigers' secondary snagged three of Madison's pass attempts, Barrett did connect again on a 12-yarder to Watson for a TD with just seconds left in the game.

The next game for Madison sophomores is with Triad here at 7 p.m. Monday. But several players who stood out well in this first game could see varsity action against Granite City tomorrow night.

Granite City Sophomores Defeat Staunton

With Warrior sophomores Jim Rollins and Rich Logan dividing the scoring, Granite City downed Staunton 27-13 Monday night here.

Rollins scored on a 16-yard run up the middle soon after the game got under way. He then galloped 60 yards on a sweep for another TD.

Rich Logan activated the scoreboard in the second quarter with a 30-yard sweep. Rollins scored in the next quarter on a 16-yard end run. Jim Livingston kicked three extra points and missed on one PAT try.

Staunton Scores Late

Staunton didn't get into the scoring act until the third quarter. The visitors scored again in the final frame when Granite City reserves were being poured into the contest.

The final TD occurred when a Granite City player attempted to punt. The ball squibbed off his foot and rolled two yards, whereupon a Staunton player picked it up and ran for the touchdown.

In all, over 30 Granite City boys saw action, with each boy getting in for one quarter at least.

Local Sports

TODAY
(Baseball)

Venice at Livingston, varsity, 4 p.m.

(Football)

Prather at Bethalto, junior high, 7 p.m.
Madison at Coolidge, junior high, 4 p.m.

FRIDAY
(Cross Country)

Granite City at Edwardsville Invitational, varsity & JV, 4:30 p.m.

(Football)

Granite City at Madison, varsity, 8 p.m.

MONDAY
(Football)

Triad at Madison, sophomore, 7 p.m.
CBC at Granite City, JV, 7 p.m.
Granite City at Belleville, sophomore, 6:30 p.m.

MOONLIGHT SCOTCH DOUBLES
JACKPOT
AT
MADISON BOWL 10th & MADISON
EVERY SATURDAY NIGHT—10 P.M.

PREP GRID SCHEDULE

FRIDAY
Non-Conference

Granite City at Madison
Collinsville at Quincy
Quincy at Collinsville
East St. Louis at Lincoln
Marquette at Alton
Wood River at Roxana
Bethalto at Jerseyville
Springfield Griffin at Belleville East
Vandalia at Highland
Assumption at DeAndreis

SATURDAY
Non-Conference

Belleville West at Stephen Decatur
Cahokia at Riverview Gardens
Edwardsville at Althoff
Dupo at Affton, Mo.
Western Military at Lutheran North

YMCA Soccer Field Dedication

2 Top Area Soccer Teams to Play Here

St. Ambrose and White Star, two of the metropoitan area's top soccer teams, will highlight the dedication of the new YMCA soccer grounds on the east side of St. Elizabeth Church, Pontoon and Johnson roads, Sunday.

Dedication ceremonies actually will get underway at 2 p.m., with a number of guests attending.

At 2:30 p.m. there will be a juvenile soccer match between Granite City Steel Credit Union's team and a picked roster from the other juvenile division squads.

Feature Game

The St. Ambrose vs. White Star game will follow at 3:15 p.m. All 24 teams in the YMCA program will be on hand, dressed in uniforms, to watch the game.

New bleachers at the field accommodate about 300 fans, and soccer officials are anticipating a near-capacity crowd.

An abbreviated regular schedule of weekend soccer activity at Coolidge will have two juvenile division games on Saturday: Collinsville Kickers vs. Granite City Steel Credit Union at 2 p.m. and Mitchell A.C. vs. Gasparovic Agency at 3:15 p.m.

Two bantam games are scheduled for Monday. They are: St. Elizabeth vs. Mitchell A.C. at 5:30 p.m. and Lueders Agency vs. Gasparovic Agency at 6:15 p.m. Both games are at Coolidge.

Mace Scores Ace

St. Louisan Leon "Bud" Mace carded a hole-in-one at Arlington Monday on 175-yard No. 4, using a six iron. Witnessing the ace were Jim Thompson, Elmer Bender and Bill Braznell.

By Press-Record Staff Photographer

BOXING GREATS Tony Zale and Ezzard Charles flank local pugilist Erno "Babe" Orgovan during a visit here this week for a fight film presentation. Tony, left, is 53, Babe is 51 and Charles, 45. All represent an era when boxing was at its heyday.

QUAD-CITY CLASSIC

State Radio & TV 1051; Francis Realty Co. 2892.

John Rice, 634, 225, 217; Harold Mefford 633, 248, 227; Dick Schwendeman 630, 202, 224, 204; Sam Lucido 610, 231, 206; Joe Avedisian 609, 218, 201; Max Legate 601, 269; Mike Michaeloff 220; William Legate 204; George Wolfe 220, Mike Vesci 232; Gary Gubser 226; Tom Ferguson 202; Al Edgars 200; Robert Spengler 201; T. A. Feeler 213; Paul Stafford 221; Nick Lombardi 203, 211; Francis Laub 224, 203; Ted Mushill 226; William Johnson 212; Les Smith 202; Dean Harrell 204; Emil Damotte 200; Jim Berry 235; Micky Suess 201; Montie Wilson 214; Sam Wolf 219; Mike Suess 211; Wayne Burris 211.

THE BEST REPORTS ON LOCAL SPORTS
Press-Record

Boys
8 through 13
enter our free
PUNT, PASS & KICK
COMPETITION!

OCTOBER 7
IS YOUR LAST DAY
TO REGISTER!
WIN! Distinctive Medal of Achievement awards . . . trips to NFL games. You compete only with boys your own age—so anybody can win! FREE! Helpful booklet on punting, passing, place-kicking . . . and an attractive PP&K pin when you register. Bring your mom or dad or legal guardian when you register at . . .
B. E. HOHLT, Inc.
1837 MADISON AVE.
TR 6-0300 or GL 2-2160

Inter-City Loop Repeat Of '65 Cup Championship

This season's Southwestern Illinois Inter-City Baseball League playoffs are nearly a late summer re-run of the 1965 goings-on. Last year, both division leaders were killed off in semi-finals and it happened that way again.

This week, Collinsville bested Red Division topdog Maryville and Pocahontas downed Mercer, which had topped the Blue partition. The only difference last year was a different victim for the Braves — St. Clair Heating.

Now the best two-of-three series begins with the Braves visiting defending playoff champion Collinsville at 2 p.m. Sunday.

Warrior JV's Win Triangular

A rough break cost Granite City's varsity cross-country team a possible victory at Wood River Tuesday but the Warrior JV team did win in the triangular meet.

"We had just got back from walking the course," said harrier coach Tom Harmon, "and they already had the varsity part going." Harmon explained that new personnel conducting the meet were the cause of the mix-up.

Jerseyville, with 29, won the varsity set. Granite City was second at 45 and Wood River came in with 75. The winning Jerseyville runner's time was 10:15.

Granite City varsity finishers were: Dave Lomax 3rd, 10:26; Gus Chalkham 5th, 10:32; Richard Hall 10th, 10:51; Mike Welser 13th, 11:08; and Joe Pashea 14th, 11:09.

JV Victory

Granite City's 28 points won the Jaycee part of the meet with Jerseyville scoring 33 and Wood River 59. Again, a Jerseyville Panther triumphed, finishing 12 seconds ahead of second-place finisher Mark Pashea at 11:25.

Other Warrior jayvee finishers were: Alex Tarpoff 4th, 11:35; Dennis McGee 5th, 11:44; Tom Oram 7th, 11:51; and Tom Niebur 10th, 12:01. Pashea, Tarpoff, McGee and Niebur are sophomores.

Harmon, pleased with the showing of the younger runners especially, noted that Danny James, out with a leg injury recently, will return to the team.

Granite City is involved in the 30-school Edwardsville invitational meet tomorrow at 4:30 p.m. There will be varsity, jayvee and freshman competition.

Roxana Harrier Team Defeats Trojans 26-29

Roxana's harriers barely squeezed past Madison, 26-29, in a dual cross-country meet over Belk Park's 1.9-mile course Tuesday. It was the initial competition for Trojan coach Earl McClanhan's 1966 edition.

McClanahan said, "I thought the boys ran real well. The times were a lot better than anything we've clocked around here."

Meet winner was Roxana's Terry Lukett with a 10:58 clocking. Madison's only returning letterman, Wilbert Glasper, came in at 11:25 for second place.

Other Madison finishers were: Bruce Davis 3rd, 11:30; Nathaniel Orr 6th, 11:50; Gary Wood 8th, 11:55; Neil Podoba 10th, 12:02.

Cahokia Visit

The Madison harrier course will get its initial tour Monday night when the Trojans host Cahokia in a varsity and jayvee encounter.

Madison's course is a flat circumference and unique in that harriers must run part of it twice. It begins at the east end of the stadium, circles the track twice and skirts out around the practice field.

Runners then return to the stadium track course, and the windup sprint area is a 100-yard dash between the football goal posts.

Auto Racing Season Here Nearing End

Area racing fans have only this coming Saturday night left to sate their appetites for super modified and hobby car competition at Tri-City Speedway this season.

Following Saturday night's regular card, the track will close down in preparation for the climaxing IMCA Championship races Oct. 2, which has over 30 entries.

Among the many fans expected this weekend, and appearing strictly in a spectator role, will be Ronnie Booher. The Berkeley, Mo., driver, narrowly escaping death last Saturday, was released from the hospital today.

Brothers To Duel

A battle of brothers shapes up as the highlight of Saturday night's super modified competition when "Fats" Booton and brother Charles Booton will square off. The brothers race out of Wood River.

Among hobby car competitors here for time trials at 7:30 p.m. and events at 8 p.m. will be St. Louisan Ellis Pruett and Gary Greer, Bob Whitehead of Bethalto and Gary Booth of Alton.

IMCA officials do not publicly announce the purse, but a guarantee in excess of several thousand dollars is anticipated. Entry deadline is midnight this Sunday, Sept. 25.

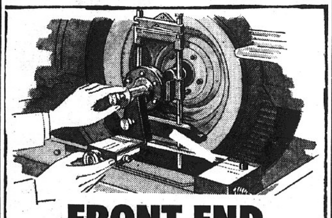

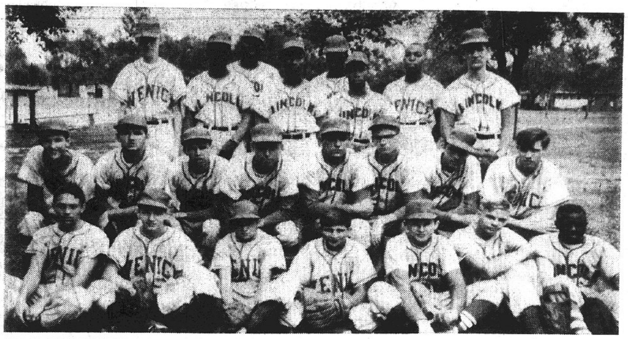

1966 VENICE VARSITY baseball team. Front row from left: Charlie Cooper, Dwight Kutz, Terry Gardner, Terry Rumpf, Ricky Gardner, Clint Guffy and Larry Mosby. Second row from left: Jim Miller, Bob McIntosh, Denny Hill, Richard Essington, Tom McIntosh, Greg Puent, Kenny Patterson and Daniel Levy. Back row from left: Larry James, Fessor Gray, Stan Young, Carmel Lee Chavis, Charles Barbee, James Harper, Marvis Hoults and Russell Turner.

By Press-Record Staff Photographer

Benefit Ring Show for YMCA Judo Teacher

A benefit wrestling show will be held tonight at East St. Louis' Parsons Field starting at 8:30. Proceeds will go to defray expenses incurred by Joe Miller, former judo instructor at the YMCA here, who has terminal cancer of the esophagus.

A team match, Moose Cholak and Bobby "Hercules" Graham vs. Bobby Managoff and Aneglo Poffo, a girl's match pitting Betty Nicoli against Gene Antone, and a mens' duel between Mitzu Arkawa and Louis Martinez make up the card.

Tickets are on sale at the gate and at the "Y" here. Ringside seats are scaled at $2, and general admission at $1.50.

HIGH ROLLERS

MONDAY

Bowland

Monday Early Birds
Jackie Hopkins — — — 195, 456

Afternoon Flyers
Darlene Laub — — — — 189, 575

Monday Night Couples
Thelma Peterson — — — — 185
Kay Taylor — — — — — — — 445
Ade Stanek — — — — 226, 588

Men's Church League
Frank Scziglak — — — — 233
Don Crabtree — — — — — — 589

Ladies' Church League
Rebecca Slate — — — — 199, 512

Brunswick Tri-Mor

Monday Night Splashers
Joyce Gibson — — — — — — 190
Armie Barfield — — — — — — 501

Monday Night Businessmen
Rich Ambuehl — — — — — — 583
Wayne Bryant — — — — — — 523

TUESDAY

Brunswick Tri-Mor

Early Risers
Mary Sikes — — — — — — — 180
Hazel Creek — — — — — — — 490

Lady Janes
Loraine Kuberski — — — 232
Dell Lane — — — — — — — — 501

Blast Furnace
Steve Staroba — — — — 222, 603

Ladies' Quad-City
Mary Sikes — — — — — — — 530
Mildred Smith — — — — — — 208

Bowland

Tuesday Pin Spinners
Shirley Robertson — — — — 187
Rita Blum — — — — — — — 490

Jolly Dollies
Barbara Gushleff — — 175, 394

Tuesday Afternoon Outs
Jean Meyer — — — — — — — 186
Ann Bade — — — — — — — — 473

Teachers League
Norm Grote — — — — 209, 558
Faye Carlisle — — — — — — 204
Ann Johnson — — — — — — — 479

Granite City Steel "A" League
Earl Mathews — — — — — — 253
Herb McClure — — — — — — 591
Don Dickerson — — — — — — 591

Tuesday "A" League
Clyde Favier — — — — — — — 233
Jim Vrenick — — — — — — — 620

Bowland Bowlettes
Leona Heiman — — — — — — 235
Jerry Rill — — — — — — — — 568

Tuesday "B" League
John Crow — — — — — — — 584
Ray Hash — — — — — — — — 211

Madison Bowl

Tuesday Night Owl Ladies
Judy Kraus — — — — 193, 526

WEDNESDAY

Brunswick Tri-Mor

Bowling Queens
Alice Selph — — — — — — — 171
Pat Sutton — — — — — — 471

Top-A-Rama
Pat Bumbery — — — — — — 218
Marie Miller — — — — — — 537

Bowland

Bowland Belles
Betty Tester — — — — — — 211
Marilyn Champion — — — 514

Spotlight League
Paul Cuppett — — — — 222, 569

Wednesday Night "A" League
Joe Cell — — — — — — — — 598
Joe Vrnick — — — — — — — — 247

Quad City Handicap
Homer Webb — — — — — — 245
Bill Wells — — — — — — — 661

Late Owls
Reba Monroe — — — — — — 245
Mary Love — — — — — — — — 593

Wednesday Night Handicap
Rich Branding — — — — — 245
Bill Barrett — — — — — — 570

Missouri-Illini Game Tickets Still on Sale

Five $12 tickets are left for the Missouri-Illinois University football game excursion to Champaign Saturday.

They can be purchased at the Granite City park district office. Ticket price includes transportation and stadium admission of $9.75, and a $2.25 evening meal. The bus departs from 27th and State streets at 8:30 a.m. Saturday.

Rain Stalls Venice Baseball Team Twice

Rain Monday night caused cancelation of a baseball game between Venice and Fairview on the Fairview diamond. Coach Bill Ohlendorf reported that the contest will not be rescheduled.

The Red Devils had another game rained out Tuesday at Livingston. It will be played there Sept. 26.

Masquers to Hold Play Tryouts

Tryouts for parts in the play "The Teahouse of the August Moon" to be produced by a Collinsville Little Theatre Group known as the "Masquers" will be held this Sunday and Monday in Collinsville. A number of Quad-Cityans are members.

The tryouts will be conducted in the rehearsal hall, Main and Vandalia avenue at 2 p.m. and 7 p.m. on Sunday and 7:30 p.m. on Monday.

Bennie G. Smith Completes Drill

Bennie G. Smith, son of Mr. and Mrs. Daniel Smith, 2436 Benton, a Marine private, has completed four weeks of combat training at Camp Pendleton, Calif.

He will now be assigned to basic specialist training for another four weeks. Technical operation of machine guns, grenade launchers and other subspecialties make up this training period.

Hearing Set on Tax

The Illinois Liquor Control Commission has scheduled a hearing for Monday for Thomas L. Gushleff, operator of the Den, 2401 State street, on a charge of an infraction of the state retailers occupation tax law. He was cited for taxes due and failure to file returns and furnish bond.

Girl Reported Missing

Mrs. Edith Hackney of 1238 Robin street reported to Venice police yesterday that one of her foster - children has been missing since 6 p.m. Tuesday. The girl is one of over 300 Mrs. Hackney has cared for at her foster home.

Mental Health Needs Hearing Monday at SIU-SW

The mental health needs of St. Clair and Madison counties will be the subject of two days of special public hearings sponsored by the Illinois Association for Mental Health and the Board of Mental Health Commissioners.

The hearing for Madison county will be held on Monday in the Lovejoy Library, SIU-SW Campus, 9:30 a.m. to 4:00 p.m.

Those Madison county organizations presenting testimony include:

Alton State Hospital, Alton Memorial Hospital, Delinquency Study and Youth Development Project, AFL-CIO Community Services, Alton Mental Health Clinic, Southeastern Illinois Mental Health Association, Marion County Mental Health Association, Office of County Superintendent of Schools and Illinois Association for Mentally Retarded.

Individuals, relatives of mental patients and state hospital volunteers will also be heard.

A review panel composed of top administration and legislative leaders will hear the testimony. The panel members scheduled for the Madison county hearings include:

Dr. William Sloan, director, Division of Mental Retradation Services, Department of Mental Health; Mrs. Paulette Hartrich, executive director, Mental Health Planning Board; Vernon Frazee, director, Division of Special Education, Department of Public Instruction; State Sen. Paul Simon; Rep. Ralph T. Smith; Mrs. James L. Holland, member, Board of Mental Health Commissioners and secretary of the Illinois Association for Mental Health; Dr. James Paulissen, pediatric consultant in the Bureau of Maternal and Child Health; and Richard Howe, of the Illinois Association for the Mentally Retarded. Curtis Small, Register Publishing Co., will chair the Madison county hearings.

Those wishing to testify should contact the Illinois Association for Mental Health, 709½ East Adams street, Springfield.

Social Security Topic Of Madison Rotarians

Social security and medicare questions were answered by Sebastian J. Vallo, a field representative from the East St. Louis Social Security office, at yesterday's weekly Madison Rotary luncheon. Will Radman was program chairman.

Next Wednesday's meeting was set for 6:30 p.m. at the Black Stallion room of Fairmount race track, with Rotary-Anns invited. President Wayne Scannell and Dr. J. E. Weed reported on Rotary classification vacancies, and it was announced that Raymond Ruffer of Granite City will be District Governor James Dunlap's representative in this area.

Conduct Charge Dropped

A disorderly conduct charge filed against David G. Crider, 2504 Propes avenue, last July 25 in Granite was dismissed Wednesday in magistrate's court.

Lettermen Elect

Granite City high school's Lettermen club met Tuesday morning and elected right halfback Rich Paoli as president. Defensive back Keith Gauen was named vice-president, cross-country runner Joe Pashea secretary-treasurer and line backer Terry Yates, sergeant-at-arms.

—TRY A CLASSIFIED AD—

Glik's
Bellemore and 3rd & Madison

MOD SHIRT
$6.00

Colorful shirt with contrasting collar and cuffs. Authentic Mod tailoring so popular today.

Available in solids and checks with white collar and cuffs.

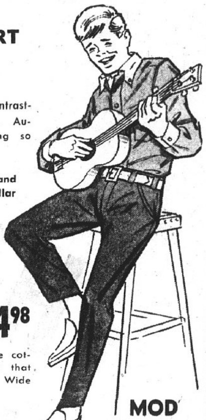

DENIMS
Low-rise $4.98

Softer, smoother blue cotton denims with that scrubbed look. . . . Wide belt loops.

MOD
Dress Pants
Sharkskin - - $8
Hopsacking $10

SALE!
Men's Continental Slacks
Most Styles are Permanent Press
Reg. $6.98 and $7.98 .... $5

Clearance of nationally advertised styles in a wide range of colors: Black, Olive, Charcoal and Pewter. .... Sizes 28 to 36.

MUSIC and DANCING—FRIDAY, 5:30 to 7:30
at Glik's Bellemore Village Shopping Center
On Parking Lot at Rear of Store
THE MARAUDERS will play your favorite new beat songs.
Dance on Glik's parking lot opposite the rear entrance.

Glik's
Bellemore Store — Open Thursday, Friday and Monday Nights 'til 9
3rd and Madison Store — Open Friday Night Only 'til 8:30

10 DAY FREE TRIAL
PLAYTEX Living BRAS
you love it or your money back!

You don't risk a penny! Buy any Playtex Living Bra and take 10 days to discover why so many women love them. If you don't agree it's the happiest bra of your life, just send it to Playtex with the sales slip for a full refund And so many beautiful styles to choose from, including:

a. Playtex Living Sheer Bra with Stretch-ever sheer elastic back and sides for lovely lightness, coolness. Machine washable. White 32A-42C. ONLY $3.95. "D" sizes $1.00 more.

b. Playtex Living Stretch Bra with adjustable cushioned stretch straps, sheer elastic back and sides. Machine washable. White 32A-40c ONLY $4.95
"D" sizes $1.00 more.

c. Playtex Living Long Line Bra. Exclusive back band plus elastic Magic Midriff for smoothest bust-to-hip line ever. White 32A-42C. ONLY $6.95
"D" sizes $1.00 more.

ALL BRAS WITH COTTON LINED NYLON LACE CUPS

A—Cups and band: 100% nylon. Cup linings: 100% cotton. Stretch-ever(R) back elastic: nylon, Spandex. Stretch-ever strap elastic: rayon, cotton, spandex, nylon. Exclusive of center elastic.

Glik's
Third and Madison
SALE CHILDREN'S SHOES
Reg. $5.99 to $9.99

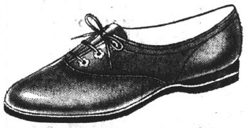

Sizes 8½ to 4 A to D Widths $3.90 and $4.90

218 pairs better grade children's shoes. Styles for school and dress. Velvets, leathers, patents. Styles for boys and girls.

MADISON STORE ONLY

High Fashion . . .

ADVERTISING

SALE!! EVENT

You'll Find Both . . . in the pages of

your

Granite City Press-Record

MADISON

MRS. LENNA WILLIAMS
1638 Sixth Street — TR 7-0317

BRIDAL SHOWER HONORS MISS CONNIE GADWELL

Miss Connie Gadwell was honored with a bridal shower Sunday afternoon. She is to become the bride of David Holtgrave, son of Mrs. Rosemary Holtgrave, Oct. 29.

The shower was given in the recreation room of Kirkpatrick Homes by Mrs. Barbara Buster, Miss Beverly Gadwell, Mrs. Dorothy Hatfield and Mrs. Nola Greider. The room was decorated with wedding bells and pink crepe paper.

The packages were placed on a table covered with white, edged in ivy and pink flowers. A large bride doll stood at one end of the table.

Games were played prior to the opening of gifts, with prizes being awarded. Miss Gadwell was assisted in opening her gifts by those giving the shower.

A buffet luncheon was served, with the cloth, napkins and plates all in a bridal theme. Miniature pink umbrellas filled with assorted colored mints were at each place setting.

Those present included Mrs. Clova Taylor, Mrs. Barbara Ingram and daughter, Lisa, Mrs. Helen Cholevik, Mrs. Lorene Gadwell, Miss Kim Buster, Miss Donna Bautsch, Mrs. Pauline Bautsch, Mrs. Rose Janek, Mrs. Marge Harris, Mrs. Garnet Moran, Mrs. Evelyn Allen, Mrs. Hazel Schermann, Mrs. Ramona Burnett, Mrs. Ernie Singler and daughter, Connie, Mrs. Ann Vasquez, Mrs. Virginia Gadwell, Mrs. Ann Ruder, Mrs. Margaret Breyer, Mrs. Janet DeGonia, Mrs. Jackie DeGonia, Mrs. Joan Graklanoff, Mrs. Marilyn Tanase, Mrs. Clara Tanase, Miss Paula Norris, Miss Carol Ingram, Miss Connie Ingram, Mrs. Lenna Williams, Mrs. Clara Wicklein, Evansville, Ind., Mrs. Bonnie Wicklein, Belleville, Mrs. Laure Huelsmann, Breese, Mrs. Viola Hollenkamp, Aviston, Mrs. Rita Schilling, Ellis Grove, and Mrs. Ethel Prediger, Collinsville.

* * * *

MRS. EAVES HOSTESS TO VOTA VITA CLASS

Mrs. Norma Eaves was hostess to the Vota Vita Sunday school class of the First Baptist Church in her home Monday evening. The meeting was opened with prayer by Mrs. Eaves. Each member wore a ribbon in her hair as she entered, in keeping with the theme, "School Days."

The class song, "Let Others See Jesus in You," was sung, after which Mrs. Dorothy Oliver presented a topic on "School Days." Scripture for the monthly meeting was taken from Proverbs.

Those participating were Mrs. Janet Loch, Mrs. Virginia Gulledge, Bonnie Jackson, Mrs. Betty Rogers, Mrs. Oliver, Miss Nancy McManaway and the class teacher, Mrs. Al Barbre. Sack lunches were presented to each member during the refreshment period.

* * * *

MRS. WOOD HOSTESS TO BETHANY CLASS

The Bethany Sunday school class of the First Baptist Church met Tuesday evening in the home of Mrs. Ruby Wood, Arlington Heights.

Mrs. Betty Barr, vice-president, presided over the meeting, which was opened by singing the class song, "Trust and Obey," followed with the aim, motto and scripture in unison. Mrs. Geraldine Stein offered prayer.

Mrs. Barr presented the devotional for the monthly meeting, "Strings Across Our Lives." Each member quoted a verse using "patience." Cards were signed to be sent to ill church members. The meeting was closed with prayer by Mrs. Evelyn Lee.

The hostess served refreshments to those mentioned and Mrs. Naomi James, Mrs. Pauline Cory, Mrs. Betty Jane Heil, Mrs. Hilda Jackson and the teacher, Mrs. Vasta Williams. Mrs. Williams will hold the next meeting in her home, 1619 Fourth street.

* * * *

MRS. FECURKA ENTERTAINS CLUB

Mrs. Margaret Fecurka was hostess to the Po-Ke-No club in her home, 923 Grand avenue, Tuesday. The members gathered at the Fecurka home during the morning hours, played games, had lunch during the noon hour and resumed the game period after lunch.

Mrs. Hazel Sweigert was the day's winner. Other members taking part were Mrs. Veronica Kula, Mrs. Hazel Hinson, Mrs. Betty Allen and Mrs. Pat Gerkin. Mrs. Gerkin will be the hostess in two weeks.

* * * *

ATTEND FUNERAL

Mrs. Delila Rogers, Mr. and Mrs. Joseph Bohnenstiehl and Miss Nora Rogers attended the funeral of Mrs. Rogers' brother, Calvin Steel, Sunday at Beecher City, Ill.

* * * *

Mr. and Mrs. Jack Mathews and son, John Michael, of St. Louis, Mr. and Mrs. Richard Williams of Granite City and Mrs. Helen Williams of Madison motored to Sikeston, Mo., during the weekend to spend time with Mr. and Mrs. Lloyd Williams, formerly of Madison and Granite City.

SCOUTS PLAN CAMPING

Girl Scout Troop 46 of St. Mary's met Monday afternoon with the leaders, Mrs. Janet Werner and Mrs. Winnie Sasyk. The girls will continue to meet each Monday in the cafeteria of St. Mary's school.

A flag ceremony was used for the opening of the meeting, followed by the pledge of allegiance. The "Star Spangled Banner" was sung by the group, prior to Joyce Mossa and Kathy Werner giving a summary of a week at day camp.

Mrs. Werner welcomed the new members and spoke to the group on camping Nov. 4-5-6 at Camp Lakota. She told the girls of the equipment they will need for the trip.

Patrols were elected, with names for each patrol chosen by the girls. Joyce Mossa will be leader of the Morning Glories patrol, with Janice Warchol as assistant. Members are Roberta Papa, Mary Barco, Mary Stokes and Rose Marie Garcia.

Kathy Werner will be leader of the Cardinal patrol, with Debbie Kierski as assistant leader. Girls in the patrol are Debbie Votoupal, Cindy Smith and Jackie Pingel. Dragon Fly was the name chosen for Patrol Three, with Karen Sasyk as leader, Vickie McMurtry as assistant leader and Toni Cromer, Jean Dobrowski, Maxine Long and Linda Leleniewski as members.

Jean Long was elected as scribe for the troop for the first half of the school term, with Kimberly Planitz to succeed her. Tentative plans for a wiener roast and cookout are underway. The girls closed by singing "Day is Done."

* * * *

NEW BROWNIE TROOP

A newly organized Brownie troop met Monday afternoon at Harris school under the leadership of Mrs. Virginia Landwehrmier, who will meet with the girls each Monday at the school.

The pledge of allegiance to the flag and the Brownie pledge were given in unison. Those enrolled during the meeting were Tina Ellis, Beatrice Gott, Robin Hefner, Gaylene Landwehrmier, Mary Lee, Gloria Mulnik, Kathy O'Bear, Peggy Sanders, Jane Stevenson, Deborah Thomanson, Victoria Vasileff, Ellen Voegeli, Tanna Webb and Peggy Young.

Mrs. Jackie Frizzell, neighborborhood chairman, and Mrs. Thelma Skelly, a Brownie leader, assisted the new leader with the girls. Mrs. Jennell Hefner and Mrs. Jean Voegeli also were in attendance and will assist when needed.

* * * *

LADIES' GROUP MEETS

The Madison ladies' city organization met Monday evening in the Sportsman's club with the president, Mrs. Donelda Maeras, presiding over a short business session.

A donation of $25 was made toward the making of house slippers for Alton State Hospital patients.

A social period followed, with the hostesses, Mrs. Veronica Kula, Mrs. Nettie Gnojewski and Mrs. Hazel Sweigert, serving refreshments to Mrs. Violet Bader, Mrs. Sophie Derner, Mrs. Shirley Dutko, Mrs. Winnie Sasyk, Mrs. Fannie Fisk, Mrs. Mary Hlava, Mrs. Marie Stawar, Mrs. Sally Maeras, Mrs. Marie McDaid, Mrs. Ida Dant, Mrs. Cora Barr, Mrs. Ann Bialczak, Mrs. Sally Bosworth and Mrs. Maxine Costoff. The next meeting will be held Oct. 17.

* * * *

JOKERS CLUB MEETS

Mrs. Kathryn Hakkaranien was hostess to the Jokers Canasta club in her home, 1801 Third street, Monday evening. Canasta was played upon arrival of the members, with Mrs. June Barham, Mrs. Elvera Stagner, Mrs. Mary Allen and Mrs. Mary Adams excelling.

Other members playing were Mrs. Edith Gentry, Mrs. Hakkaranien and Mrs. Dorothy Smith. Each received a prize. Mrs. Stagner received a birthday gift from her secret pal.

Lunch was served by the hostess, assisted by her daughter, Sarah. Mrs. Allen will be the hostess in her home, 2018 Skeen street, Oct. 5.

* * * *

PINOCHLE CLUB MEETS AT BOYER RESIDENCE

Twilight Pinochle club members met Monday evening in the home of Mrs. Jean Boyer, 2039 Fourth street.

Games were played, with Mrs. Sondra Bray holding high score for the evening; Mrs. Edith Lementavich, second; Mrs. Betty Meyer, third; and Mrs. Beulah Rensing, fourth. Dessert and coffee were served by the hostess.

Mrs. Cel Doroghazi will entertain the club Oct. 17. Other members present were Mrs. Marie Miller, Mrs. Lucille Broyles, Mrs. Mary Etta Wanbaugh and Mrs. Doroghazi.

* * * *

Mrss. Thelma Skelly, leader, and Mrs. Sally Maeras, coleader, will meet with Brownies of their troop at the Madison recreation center each Monday. This Monday afternoon's meeting opened with a flag ceremony, after which Mrs. Skelly explained the meaning of the pledge of allegiance.

The girls are to learn the Brownie promise. Leslie Ann Skelly will assist with songs.

Those taking part in the meeting were Janet Dragich, Marsha Collett, Terri Fanning, Tammie Maeras, Glenda Oliver, Debbie Townsend, Linda Derner, Becky Sykes, Donna Bojkovsky, Phyllis Sipes, Jeannine Grimes, Anita Rogers, Tina Topal, Verna Collins, Phyllis Moore, Janet Miller, Valerie Dennis and Joyce Foster. The meeting was closed with the tunnel song.

* * *

FIRST BIRTHDAY OF JOHN MICHAEL MATHEWS

Mr. and Mrs. Jack Mathews entertained in their home Monday evening in honor of their son, John Michael, now one year old. The home was decorated for the birthday observance, and a decorated cake adorned the refresment table.

John Michael received gifts. Those attending included his grandparents, Mr. and Mrs. Lloyd Williams of Sikeston, great-grandmother, Mrs. Helen Williams of Madison, and uncle and aunt, Mr. and Mrs. Richard Williams of Granite City.

Regional Office Directive

More Attendance Required At County EOC Meetings

Stiffer regulations governing official actions by the Madison County Economic Opportunity Commission in order to remain eligible for further federal appropriations were introduced and adopted Monday evening at the egency's meeting in Edwardsville.

Commissioners also heard reports on success of the county's summer "Project Head Start" and on-the-job apprenticeship training programs, now under way in Madison and St. Clair counties.

Directives issued through the Great Lakes Regional EOC office in Chicago necessitated changes in the county anti-poverty group's by-laws to qualify for additional federal funds, commissioners were told.

The revisions involved an increase in the percentage of commissioners required to attend executive and general sessions to transact business and for additional persons from economically deprived areas to be included on the executive and general membership roster.

25-30% Atendance

James M. Bailey, commission president, said that immediate steps must be taken to comply with both regulations. He added that renewed efforts to spur attendance at commission meetings also must be made to adjust to the new quorum rule. For the past few months, attendance at meetings has dropped to between 25-30% of the 100-member commission, it was learned.

Maurice Harris, county EOC director, asked members to contact their Senators and Congressmen and express their feelings on the current hold-up of EOC appropriations. He said that to delay further funding of projects, especially for those already under way, can seriously damage the entire anti-poverty program.

Harris told the commission that a resolution had been passed last week at a Carbondale meeting of chairmen and directors of community action agencies of Illinois, supporting the level of funding under Title II-A of the Economic Opportunity Act at least equivalent to the 1966 fiscal appropriation and preferably in excess of that amount.

The resolutoin further stated opposition to pre-designating the use of Title II funds and recommended immediate action by Congress to approve the Economic Act due to the urgent needs of the poor in the State of Illinois and thruoghout the nation.

State Sets Records

The county director said that reports presented at the Carbondale meeting showed Illinois war-on-poverty programs to be among the nation's highest in accomplishment. He related that the state stands first in the nation for children helped under Project Head Start in 1966, second in the nation for the number of enrollees in Neighborhood Youth Corps projects in 1966 and fourth in the nation for the total funds at work in all programs in the ainti-poverty movement.

Alvin Wigger, director of the on-the-job training program for Madison-St. Clair counties, reported that "outstanding" cooperation has been encountered from both employers and trade unions in the area. He told commissioners that a $233,000 federal allocation was authorized Aug. 31 to finance the training program in the two-county area.

Raymond Ready, county Head Start director, announced a total of 899 pre-school youngsters participated in EOC-sponsored preliminary educational programs during the 1966 summer months. The children attended 27 centers in 12 Madison county school districts, he said, with an average daily attendance of 85.4% overall.

The county "Head Start" program was administered by 64 full-time professionals, including teachers; nine part-time teachers; and 373 volunteer helpers, Ready reported.

Careless Driving Charge

Ronnie Cagle, 19, of 1242 Robin street was arrested by Venice police at 4:20 p.m. Monday on a charge of careless driving at Third street on Hampden avenue. He posted his driver's license as bond for a hearing Sept. 28.

Returns to Sanatorium

Edward Martin, 907 Washington avenue, Madison, has returned to the Madison County Tuberculosis Sanatorium in Edwardsville where he will remain idefinitely. He is a retired chipper, formerly employed by General Steel Castings Corp.

One Radar Arrest

Edward L. Broyles, 34 Moorland drive, was charged with speeding at 12:45 p.m. Tuesday as police operated a radar unit at 1600 Madison avenue. He was summoned for a hearing by Sept. 30.

Speeding Charge Filed

James A. Taylor, St. Louis, was arrested on a speeding ing charge at 6:45 a.m. Wednesday at 2800 Madison avenue. He was summoned for a hearing by Sept. 30.

Audit of GC Township Funds Authorized

An audit of all accounts of Granite City township in accordance with a decision of town electors last April was given approval last night by Granite City council members in their capacity as the town board of auditors.

Alderman Rutledge explained that while the council functions as the town board of auditors, the suggestion by Supervisor Nelson Hagnauer to hire an audit is to provide a professional accountant to do the job.

Authorization was given for the town attorney to prepare a resolution to give final approval for a year-end audit.

"We're auditors in name only," Rutledge commented.

In their capacity as the town board, the council approved town fund bills totaling $1321 and relief disbursements of $3902.

Old Alton Road Mishap

An auto being backed out of a driveway by Ollie Thompson, Rural Route One, collided with another driven by Marty W. Rapp, Rural Route One, in the 700 block of Old Alton road at 7:30 a.m. Tuesday, it was reported to the county sheriff's office. No one was injured.

NORMA'S MATERNITY SHOP
2922 NAMEOKI RD.

See our complete selection of famous . . .
Russell Stover CANDIES
MILLER'S DRUG STORE
BERNARD S. MILLER, R.Ph.
TR 7-0014
Nied. & STATE, GRANITE CITY, ILL.

SMART HOMEFURNISHINGS
Feder Huber
WHERE PRICE and QUALITY MEET
Be Ready . . . Cold Weather Coming. Enjoy Gas Heat

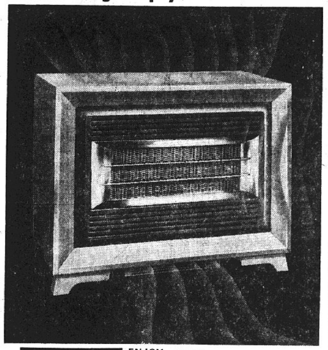

GRAVITY
RADIANT
COUNTER FLOW
ENJOY Empire
3-WAY HEATING WITH WARMING OPEN-HEARTH GLOW!
This new Empire "300" Radiant Heater gives you heat in **three directions** to blanket any room with fast, economical warmth and an authentic fireplace-like cheeriness. The perfect answer to those frosty winter nights. See one now!

Get our lowest price ever for a Frigidaire 2-Speed Jet Action Washer with "Rapidry-1000" Spin!

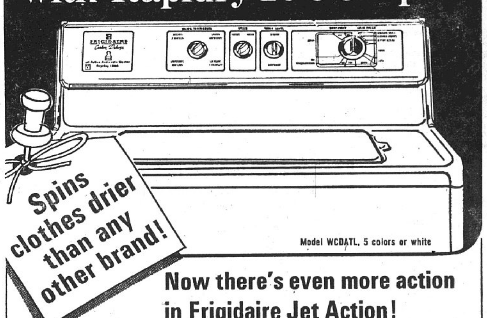

Now there's even more action in Frigidaire Jet Action!
- "Rapidry-1000" Spin actually whirls some fabrics so dry they're ready for ironing right away!
- Patented Deep Action Agitator moves up and down — plunges clothes deep into hot, sudsy water for new deep cleaning!
- Jet-Away Rinse "jets" away lint and scum. No lint trap needed!
- Two different speeds, water temperature control for multi-fabric washing.
- Handles new no-iron fabrics beautifully!

$229.95 AND TRADE
NO MONEY DOWN
$2.50 A WEEK

Jet-simple design for top dependability!
No belts! No pulleys! No gears!

5-YEAR NATIONWIDE WARRANTY!
One-year Warranty for repair of any defect without charge, plus a four-year Protection Plan (parts only) for furnishing replacement for any defective part in the *complete transmission, drive motor and large capacity water pump.* Backed by General Motors!

ASTOUNDING!
YOUR CHOICE of Fine Colonial Maple

If you've been thinking Colonial, now's your opportunity to make some marvelous buys! Hurry for these beautiful pieces — for living, dining, bedroom, den — $55 each! Every piece is carefully built, finished in honeytone maple. Surfaces are matching woodgrain plastic — mar-resistant and easy to keep clean. Drawers are center-guided, dove-tailed, dustproof. Plan a room, even a whole house from these open stock pieces.

$55
Make Up Your Own Group at Savings

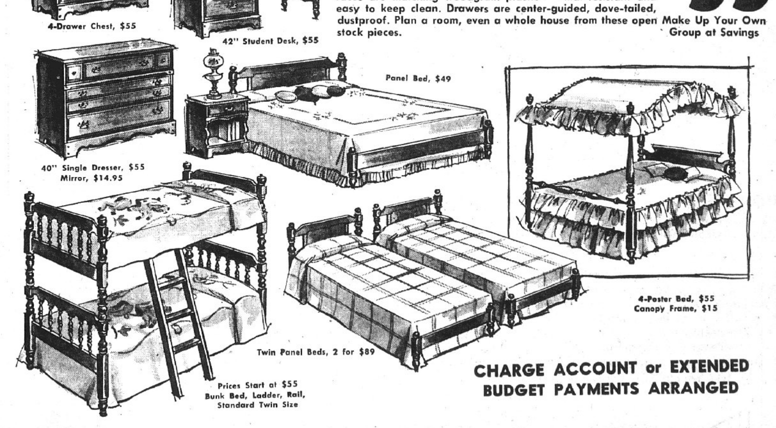

CHARGE ACCOUNT or EXTENDED BUDGET PAYMENTS ARRANGED

FEDER & HUBER FURNITURE
1908 STATE STREET — DOWNTOWN GRANITE — 1908 STATE STREET

26 Lights, Poles To be Installed In Madison Alleys

The Madison city council ordered installation of lights and poles in 26 alleys of the city during a meeting Tuesday night.

Locations were designated following an extended survey by council committees and city officials and were based on requests and lengths of the alleys. The Illinois Power Co. will be asked to conduct the work.

The locations are behind 1520 Seventh street, 1527 Fifth street, 1524 Fourth street, 1530 Third street, 1530 Second street, 1426 Third street, 1422 Fourth street, 1824 and 1716 Edwardsville road, 1118 and 1022 Greenwood street, 1120 and 1018 Reynolds street, 1115 McCambridge avenue; 1227 Grand avenue, 1323 Madison avenue, 1321 Iowa street, 1811 Fourth street, 1817 Fifth street, 1631 Fifth street, 1623 Fourth street, 1623 Third street, 1623 Second street, 804 Jackson street, 111 West Second street and 1227 Madison avenue.

A changeover of an existing light from the southwest corner to the northeast corner of Sixth street and Ewing avenue also was approved because of an obstruction.

Depot Parking Complaint

In other actions, the council:

Heard a complaint from Fifth Ward Alderman John Haynes that Granite City Army Depot employees are parking outside depot gates and obstructing West Madison streets rather than using the depot parking facilities.

Mayor Stephen Maeras said depot authorities will be informed of the complaint and that an ordinance restricting parking in that area may be necessary.

Approved a resolution requesting $1317 in motor fuel tax funds to pay for an engineering report and soil report in connection with the McCambridge avenue improvement project. A copy is to be forwarded to the state highway division for approval.

Four-Way Stop

Approved a four-way stop at Third street and Washington avenue following receipt of petitions from neighborhood residents and a study by the police department.

Waived a city license fee for a rummage sale to be conducted Oct. 1 by the Madison Presbyterian Church at 306 Madison avenue.

Council members returned from the Illinois Municipal League convention at Chicago Tuesday in time to conduct the meeting. There was no comment on the convention.

REAL ESTATE
AND
INSURANCE SERVICE
J. W. SENEFF
REALTOR INSUROR
Darner Building
TR 6-2524
Granite City, Illinois

Ashal Named Manager Of Insurance Office

R. F. Hector Ashal has been appointed agency manager of the insurance office of Illinois Mercantile Agency, Inc., 3210 Nameoki road, it was announced yesterday by Roy E. Niemoeller jr., general manager of the firm's main offices at Clayton, Mo.

Ashal, a native Granite Cityan who has been in the insurance business since 1950, resides with his wife, Jane, and two children at 2604 Delmar avenue.

Vandals Damage House

Herbert Grammer, 2436 Lincoln avenue, reported at 6:50 p.m. Tuesday that vandals broke five garage and three house windows of an unoccupied home at 3160 Rodger avenue. He said the house was entered, the mattress sliced and a lamp broken.

Wallet, License Lost

Jess Hollis, 1640 East 23rd street, told police Tuesday afternoon that he lost his wallet containing his driver's license and papers.

Safety Inspections Planned

Bicycle Road-E-O Saturday in Downtown GC

Colorful streamers, papier-mache cut-outs and a variety of oddments to enhance their cycles are being rounded up this week by local youngsters between the ages of six and 13 years, who are planning to compete at 9 a.m. Saturday, in the third annual "Bike Road-e-o."

An estimated 400 boys and girls are expected to participate in the special event to be on Edison avenue between 19th and 20th streets. Co-sponsors are the Granite City Jaycees and the Downtown Granite City Shopping Center. Entry forms still are available today and tomorrow at local schools and downtown stores.

One of the lucky contestants will receive a bicycle as a grand prize, while 12 other prizes will be awarded in three categories of competition. They include: best decorated bike; silliest looking bike; and most skillful navigation of an obstacle course.

Safety Inspection

For the first time, a bike safety check will be made by Jaycee members in conjunction with the usual events. Youngsters whose bikes pass the safety check will receive an emblem, Michael Day, project chairman, reported. Those unable to meet the safety requirements will be given a list of improvements to make.

Day explained that the Jaycees had elected to combine a safety check feature into the road-e-o this year to assist children in learning the basic safety points in bike riding and the operation of their cycles. Parents, who are being invited to view the contest, also may discover some of the factors which can prove hazardous to a novice, or experienced bike rider, he said.

The safety check includes inspection of brakes, tires, valves, lights and reflectors, wheels, chains, bearings, lubrication points, spokes, handlebars and proper seat adjustment.

Day pointed out that a bike in poor mechanical condition is a definite hazard with today's increasing traffic problems, both in the child's own neighborhood or those encountered while riding to and from school.

Boys and girls will compete against each other in two age divisions — midgets, six through nine years, and juniors, ten through 13 years. First and second prizes will be presented in each category, plus the grand award. Winner of the latter prize must also be present.

In addition to the prizes, participating youngsters also will receive free soda, potato chips and ice cream. Mrs. Sharon Ritchie of the Granite City Jaycettes is supervising refreshment arrangements.

TOP PRIZE for Saturday's downtown Bicycle Road-E-O being displayed by Jaycee Michael Day.

Battery Charges Dropped

Battery charges against Harry Wallace, 2156 Washington avenue, and Philip Walker, 1636 Courtenay blvd., were dismissed this week in magistrate's court.

Pledged to Fraternity

Ernest Karandjeff, son of Mr. and Mrs. Ernest Karandjeff, 2607 Cleveland blvd., has been pledged to Sigma Chi fraternity following rush week activities at Illinois Wesleyan University, Bloomington. The Wesleyan chapter of Sigma Chi Alpha Iota was founded in 1883.

Metro East Meets, Names Directors, Plans Election

Members of Illinois Metro East elected seven directors and named a seven-man nominating committee for selection of officer candidates in an annual membership meeting at Skaggs Restaurant in Wood River Tuesday afternoon.

The luncheon session which began at noon also included reports by the membership, promotion and program committees. Chester Baker, president of Metro East outlined the working functions of the organization, pointing out that coordination and service in promoting industrial development throughout the entire area is the prime objective of the organization.

Seven members of the 35-man board of directors elected during the meeting include L. R. Salem, Alton, Illinois Terminal Railroad; Theodore Gundlach, Belleville, JMJ Industries, Inc.; Earl Jukes, Collinsville, Union Savings & Loan Association; Norman A. Viner, East St. Louis, Cooper Terminal Co., Inc.; Robert Coultas, Edwardsville, Colonial Agency; Chester L. Baker, Granite City, Tri-City Printing Co., and George R. Berry, Wood River, CBW Transport Service, Inc.

Members of the nominating committee, which will report a slate of candidates for election of Metro East officers in the November board of directors meeting, include Harold R. Fischer of Granite City as chairman; Shelton Griffin of Alton, Chris Heilegenstein of Belleville, William Horstman of Collinsville, Ray Brichler of East St. Louis, Arthur Baker of Edwardsville, and Lee Bunger of the Wood River-East Alton area. Date of the November meeting has not been set.

According to a report of the membership committee, Metro East now has a total membership of 80, representing the seven area communities.

The promotion committee discussed details of the promotion brochure being prepared for distribution throughout the area. Copies may be obtained from Clarence Dunn, manager of the Wood River Township Chamber of Commerce and secretary of Metro East.

The program committee reported on work surveys throughout the area concerning work stoppages. The survey will provide pertinent data on lost labor time and other factors of labor activity.

Woman Fined $100, Costs

Lorine Matthews, 43, of East St. Louis, has been fined $100 plus $5 costs on a charge of driving without a license. The charge was filed last Friday.

Nameoki Township To Borrow $12,000 For Road Work

Issuance of anticipation warrants, totaling $12,000 for the maintenance and upkeep of roads and bridges in Nameoki township, were authorized by the Nameoki town board Monday night. The auditors also discussed renovation and improvements needed to the township general assistance office, 4250 Highway 162.

Supervisor Harry Briggs said he expects the anticipation warrants to be the final ones issued by the township against future tax colections for the road and bridge fund. The 1966-67 permanent fund is budgeted at $40,085.

Briggs said, "I believe we will be in the black as far as this fund is concerned after the current year." He added that additional anticipation warrants may be issued, however, to agument the general assistance fund, if required by the Illinois department of public aid.

Plans to enclose the front portion of the township relief offices with a porch or entranceway, serving a dual purpose as a windbreak, was recommended.

Other improvements include insulation of the attached garage area, construction of a standard size door into the garage and replacement of blocks in wall areas where there were air conditioning units.

Auditor William Schreiber suggested obtaining bids for the various projects, but withdrew his motion after a discussion brought out that detailed specifications would be required before a call for bids can be made. It was agreed to discuss the projects initially with several contractors to determine costs.

Schrieber was instructed to look into the purchase of storage containers to house outdated records, still required by law to be kept intact by the township.

Highway Commissioner Charles Hanks agreed to talk with contractors whose trucks are depositing quantities of mud and debris in the Wilshire Manor subdivision. The problem was noted by Michael Ropac, a resident of the area, who questioned the feasibility of placing load limit signs on subdivision thoroughfares.

Briggs said that he had no additional information on what possible legal recourse the township may have in its opposition to recent annexation by Granite City of the area for the new junior high school on Pontoon road. He added that Nick Vasileff, township attorney, was continuing to study the question. Vasileff was not present at the meeting.

Briggs also said that results of an audit and managerial study conducted into township operations by a St. Louis auditing firm has not yet been received.

Youths Break Window At Shop in Madison

James Vauters and his brother John, both employees of the Arms Cleaners, 210 Madison avenue, reported to Madison police at 6:35 p.m. Tuesday, that two boys broke a front window at the shop and ran away.

Investigation by police, led to booking of two boys who admitted accidentally breaking the window while they passed by it. The youths were released to report to juvenile authorities on Sept. 22.

Two Truckers Fined

Donald E. Cook, 2010 Illinois avenue, was arrested at 10:20 a.m. Tuesday on charges of having no safety inspection of his truck, no valid Illinois registration and driving without a chauffeur's license. Tom Seal, 3304 Terrace lane, was charged with permitting an unauthorized person to operate a motor vehicle. They were fined $10 plus $5 costs on each charge.

U.S. Savings Bond Owners May Defer Tax Payments

For Federal income tax purposes, the interest on Series E Bonds may be deferred by a cash basis taxpayer, until the year in which the Bonds are cashed or reach final maturity, Jay G. Philpott, district director, Internal Revenue Service, reminded central and southern Illinois taxpayers today.

The tax deferral feature is not a new regulation of the Treasury Department, but many questions on the matter have been asked of Internal Revenue Service and the Savings Bonds Division since the increase in the interest rate on Series E Bonds to 4.15 per cent when held to maturity. The rate increase was announced earlier this year but was retroactive to Dec. 1, 1965.

Much of the new education material to be distributed by the Savings Bonds Division will contain references and explanations of the tax deferral feature. It is especially attractive when Savings Bonds are bought to create so called "tax free" college education funds and for retirement or supplementary retirement purposes.

For example, E Bonds can be registered in the child's name with a parent or the purchaser as beneficiary (not as co-owner). As long as your total yearly gifts of present interest in property to the child do not exceed $3000 in value, no Federal gift tax liability is incurred.

At the end of the first year of bond purchases a Federal income tax return should be filed in the name of the child listing the increase in bond value (interest) as income to the child. Filing this one return establishes your child's intent to report the interest each year.

No further return need to be filed as long as bond interest plus other income is under $600. And no tax is due until the child's income exceeds $900. Thus, when the child's bonds are cashed to meet college expenses, the accrued interest is free from income tax. A copy of the tax return filed the first year should be retained as proof of intent, should it be needed.

An alternate choice is to defer reporting the interest until the child begins to use the Bonds to pay college expenses. The child then files his own tax return each year (if his income is $600 or more) reporting the full amount of interest on redeemed bonds as income.

If this interest plus any other income totals less than $900 yearly (assuming he remains single and present tax rates apply), he will owe no tax at all. It is emphasized that this applies only to Bonds on which the child is the owner — the co-ownership form of registration may not be used for this purpose unless the child's own funds are used in the purchase.

Deferring interest on Series E Bonds until they are redeemed also makes these Bonds an excellent retirement instrument. Income is usually lower in retirement years and, with the benefit of double exemption after age 65, tax liability on accrued interest could be greatly reduced—or even eliminated entirely in many instances.

Another option at retirement—if regular income is desired—is to exchange Series E for Series H Bonds, using the accumulated interest as part of the purchase of the H Bonds, with the privilege of further deferring tax liability on E Bond interest until H Bonds are cashed or mature.

Commuter Style Air Service Being Planned

A new commuter-style air service designed to save businessmen a total of four hours travel time between the two-state St. Louis metropolitan area and Chicago will be placed in operation about 30 days from now, according to Oliver J. Rhein of Belleville.

Rhein, who serves as vice-president of traffic and sales for the newly-formed Executive Air Lines, Inc., described the new air travel service to Granite City Rotarians at their luncheon meeting, in the YMCA, Tuesday. He was introduced by Gilbert W. Kulenkamp.

Initial flight schedules call for air service between Parks Bi-State Airport in East St. Louis, Springfield, Ill., and Chicago, Rhein said. Twin-engined planes, carrying ten passengers, will land at Springfield municipal airport and Mig airport, located near the downtown Chicago area.

The air lines executive said the special service primarily is geared to eliminate the amount of time wasted in driving long distances to major airports, delays in waiting for baggage unloading and to board aircraft. Rhein calculated that the commuter service could save up to two hours each way, flying from East St. Louis to Chicago and return.

Reduced cost of transportation to out-of-town airports, plus parking fees and other expense reductions will result in air travel at a cheaper rate, Rhein said.

Arthur Koerper, vice-president, conducted the business meeting, attended by 45 Rotarians.

Autos Collide

Involved in a collision Monday at Fourth street and Madison avenue were autos driven by James Wood, 1924 Fourth street, who was going west and making a left turn onto Madison avenue, and Carl Daniels of East St. Louis, who was traveling south.

Traffic Down But McKinley Bridge Nearing Record

A new record of more than five million crossings will be set by the Venice-owned McKinley Bridge during the fiscal year ending Friday, Sept. 30.

The record is likely even though there has been a slight drop in traffic over the Venice-owned toll bridge since the opening of the new Interstate Route 270 free bridge Sept. 2, Manager Henry McMullen said yesterday.

Best previous year for McKinley Bridge traffic was 1964-65, when 4,938,727 vehicles were counted. The 11-month figure for 1965-66, through Aug. 31, is 4,671,460.

There has been an increase in traffic over last year in 10 of the 11 months.

The lone exception is August, which had 464,382. Under ordinary circumstances this also would have been an increase, but the East St. Louis Veterans Memorial Bridge was being repaired in August 1965 and McKinley Bridge traffic soared to 483,463, an all-time monthly record.

Monthly Tallies

A breakdown of traffic so far this fiscal year shows 430,948 vehicles in October 1965, 420,512 in November, 432,460 in December, 404,353 in January 1966, 362,641 in February, 433,666 in March, 422,436 in April, 432,518 in May, 438,482 in June, 429,962 in July and 464,382 in August.

For the month just ended, traffic averaged 14,980 a day.

Weekly figures were: Aug. 1-7, 104,467; Aug. 8-14, 101,595; Aug. 15-21, 101,519; Aug. 22-28, 104,504; and Aug. 29-31, 52,297.

Crossings in September 1965 totaled 428,366. Only 328,540 would be needed this month to reach the 5,000,000 level for the year.

At the time the bridge was purchased by the city of Venice in 1958, predictions used in projecting future finances indicated that 5,000,000 vehicles in a single year would not be reached until 1970.

The pattern has been more favorable than expected in this regard, but Missouri taxes have been higher than anticipated and the city is seeking to refinance bridge bonds.

Youthful Sisters Campaign With Vigor— For GOP

The Serini sisters—Sandra 11, and Sharon, 10—already are a step ahead of their elder Republican campaigners, and doing quite a job of it, too, the oldsters admit.

The girls have opened a campaign stand during weekends on the lawn at the home of their grandparents, Mr. and Mrs. Lester Thiele, 1509 St. Clair avenue.

Daughters of Mr. and Mrs. Robert Serini of 1927 Third street, Madison, both girls have had a family indoctrination into Republican politics and are enthusiastic campaigners. Mrs. Serini is president of the Granite City Republican Women's Club and Mrs. Thiele is Sunshine Chairman of the Women's Club. Grandfather Thiele is a precinct committeeman.

The Thiele's front lawn, bedecked with brightly colored posters and decorated autos, leaves no doubt as to the family's political ties. The girls' campaign stand, a table loaded with posters, cards and stickers includes a cannister with a sign inviting contributions.

The stand was operated for the second time last Saturday and has attracted a number of motorists who have stopped to inspect the display and to pick up campaign literature and posters. Several county candidates have visited the youngsters.

The family reports the campaign stand was the girls' own idea. They opened their first campaign stand in 1964, also on their grandfather's lawn.

Bomb Scare Reported At Madison High School

A bomb scare was reported at Madison high school at noon Tuesday during the school's lunch period, the county sheriff's office was informed.

Most students were outside of the building when a school secretary received an anonymous male voice report that a bomb was in the building. The other students left the building.

A bomb disposal squad from the Granite City Army Depot arrived at 12:15 p.m. but found nothing. No classes were disrupted. Madison Police Chief Emmett Pazia and another officer were on hand.

Man Loses Wallet, $10

Robert Arbogast, 1717 Spruce street, reported Tuesday afternoon that he lost his wallet containing $10, his driver's license and papers.

Are you a "cotton" man...
or a "poly-blend" man???
Either way...we have the shirt for you!

BOTH PERMANENTLY PRESSED
Manhattan
"MAN-PREST"™
100% COTTON no-iron shirts are permanently pressed forever! $6.00
"DURA-WITE"®
65% KODEL® & 35% COTTON shirts never need ironing! $6.00

If you like the soft, porous comfort of 100% fine cotton, then the new Manhattan "Man-Prest" is the great no-iron shirt for you! If, on the other hand, you prefer a bit of that luxurious "silky" feel, then Manhattan "Dura-Wite", a perfect blend of 65% Kodel & 35% cotton, is the one you want! Both are permanently pressed...and that means they can be machine washed, tumble dried and worn without ever needing ironing! They're soft, smooth and wrinkle-free from the time you put 'em on 'til the time you take 'em off! Take your choice from our complete selection!

SCHERMER'S MEN'S & BOYS' SHOP
1910 Delmar Ave. in Downtown Granite City

NORMA'S MATERNITY SHOP
2922 NAMEOKI RD.

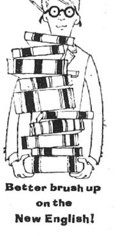

Better brush up on the New English!

It's elementary. . . Get yourself some new fun-loving Mod clothes. Then get thee to a spot to have some fun. . . . Class dismissed.

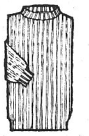

MOCK TURTLES
In Velour, Cotton, and Wool

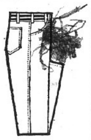

"MOD" PANTS
In Hopsack, Brushed Denim, and You Name It!

SCHERMER'S MEN'S & BOYS' SHOP
1910 Delmar Ave.
In Downtown Granite City

WIN $25.00 CASH
JUST FILL UP YOUR TANK THIS THURSDAY, FRIDAY OR SATURDAY, SEPTEMBER 22, 23, 24
($3.00 Minimum Gas Purchase)
Receive One Ticket with Each Tank Fill-Up, $3.00 Minimum, For $25.00 Cash Award This Saturday Night, Sept. 24
YOU DO NOT HAVE TO BE PRESENT TO WIN
WILL'S DEEP ROCK STATION
425 McCambridge, Madison, Illinois

City Orders Obstructions Removed Along Streets

Removal of concrete blocks, large stones or any other obstructions placed by property owners on city property adjacent to any streets was ordered last night by the Granite City council.

City Atty. Allen in a letter to the council requested two weeks ago said the city could be held liable for injury or damage caused by the obstructions. He added that an order to remove them would be up to the council.

Responsibility for the removal was placed with the inspection department and superintendent of streets.

It was noted that the blocks and rocks are placed along streets with no curbs where the private property owners maintain the city property as a part of their lawns. The blocks are placed to prevent parking.

In another letter, City Atty. Allen advised council members it was not required for detailed specifications to be published in bid call notices. The details, he said, can be picked up by prospective bidders at the comptroller's office.

Glenview & East Granite

MRS. JOAN YETTER
2520 State Street
TR 6-0849

Mr. and Mrs. Ralph Mangan, 2837 Dale avenue, had as their guests this weekend Mangan's parents, Mr. and Mrs. H. A. Mangan of Bismarck, Mo. Mr. and Mrs. Mangan returned to their home Monday.

* * * *

CUBS MEET AT WEBSTER

Cub Scout Pack 20, sponsored by Webster school, held its monthly meeting at the school Tuesday evening.

Den Two gave the opening flag ceremony and Den Three gave the closing of the meeting, theme of which was "The '49ers." Refreshments were served following the meeting by Den Five.

Cubs receiving awards were Tony Gray, Kenneth Brooks, Ricky Goss, Burl Hand, Eddie Edwards, Kevin Lewis, Tommy Harrington, Terry Clemons, Steve Spurling, Mark Seago, Mike Watkins, Gary Watkins, Terry Wylie, Philip Mull, Richard Lewis, Paul Lewis, Russell Pulley and Mike Willmore.

Mrs. Joyce Wilmore, Dick Willmore and Mrs. Mileva Vidan received one-year pins and Mrs. Juanita Harrington received a two-year pin.

A parents' meeting followed the pack meeting, and future plans of the pack were discussed. It was decided to hold a fish fry Oct. 14 at the school. New cubs were signed up, and Bobcat pins were given to David Price, Sammy Sartin, Paul Woodruff and Michael Barnhart.

Cubmaster of Pack 20 this year is Tom Watkins. The assistant cubmaster and Webelos leader is Terry Tolan. Dick Wilmore is pack chairman.

Den mothers for Pack 20 are Mrs. Juanita Harrington, Mrs. Jackie Watkins, Mrs. Joyce Willmore, Mrs. Mileva Vidan, Mrs. Irita Clemons, Mrs. Shirley Tolan and Mrs. Millie Hand.

* * * *

SCOUTS FORM PATROLS

Senior Girl Scout Troop 110, sponsored by Niedringhaus Memorial Methodist Church, assembled Monday evening at the church for its first meeting of the school year.

New patrols were formed and new officers were elected by the group. Patrol leaders and their assistants are Norma Throne, Roberta Marcus, Lois Kueker, Cathy Zenik, Cathy Yaeger and Phyllis Boda. The new scribe is Cheryl Landis, and treasurer is Janice Hinckley. Senior planning board representative are Vicky Yetter and Peggy West. Alta Bollinger is vice-president of the River Bluffs Council's Senior Planning Board this year.

Plans for coming months were discussed and a final financial report was given on the troop's trip to Colorado this summer. Advisors for Troop 110 are Mrs. Martha Bollinger and Mrs. Pauline Schank.

* * * *

TENTH BIRTHDAY OF MICHAEL WATKINS

Michael Watkins, son of Mr. and Mrs. Tom Watkins, 2643 Edwards street, celebrated his tenth birthday Monday afternoon at a party given by his parents.

A picnic supper featuring home-made ice cream was served, and favors were given to each guest. Prizes for games were won by Becky Rodgers, Mike Vidan, Russell Pulley, David Price and Gary Watkins.

Guests were Lynette Seka, Becky Rodgers, Mark Seago, David Price, Tim Slavings, Tony Gray, Tom Phillips, Russell Pulley, Mike Vidan, Judy Hartsock, Michael Harrington, Dean DeForest, Gary Watkins, Danny Watkins, Ray Watkins, Gail Watkins and Nancy Watkins.

Following Charge Filed

Lee P. Abernathy, 1672 Third street, Madison, was arrested on a charge of following too closely at 1700 Madison avenue at 1:10 p.m. Tuesday. He was summoned for a hearing by Sept. 30.

Undergoes Surgery

Miss Carolyn Mooshegian, a daughter of Mr. and Mrs. Oscar Mooshegian, 3108 Colagte place, is recovering at Barnes Hospital, St. Louis, from an emergency appendectomy which she underwent Wednesday.

GC Stalls Final Payment to Sewer Plant Contractor

Payment of $79,485 to Nelson Contruction Co. for final installment on the sewage treatment plant construction was held up last night by Granite City council members wanting to determine if punch list for the project is completed.

Also held up was a $2617 payment to the design engineers, Sheppard, Morgan & Schwaab.

Alderman Johnson, member of the Treatment Plant committee, said he was not satisfied with the operation of the vacuum pump at the plant and wondered if it was of proper capacity.

Calling for payment of a major portion of the amount to the contractor, Alderman Sternberg pointed out the pump size was not the responsibility of the contractor and that the amount of payment to be held up should be $4000 or $5000, or sufficient to cover any detail work on the construction punch list.

Johnson replied the pump size, if it is causing a problem, also is not the city's responsibility. "We can hold this up until next Monday night's meeting in order to review the situation with the engineer and also to determine the amount of items on the construction punch list," Johnson added.

Council members decided not to pay a $150 delivery fee for an Xerox machine or to make two payments to Navy Brand Mfg. Co.—$77 for 15 waste baskets and two dozen aerosol bug killer containers for the city hall and $182 for two drums of disinfectant for the animal shelter building.

Alderman Bartosiak called for separation of the bill for waste baskets and insect spray, pointing out that again no one had signed for delivery. He also questioned who had ordered the materials. He was informed they had been requested by the city hall custodian.

The same objection was raised by Robertson on the disinfectant for the animal shelter building.

Bartosiak objected to the $50 trucking charge for the Xerox machine, saying the charge should have been paid by the firm when the city exchanged the one it had for a larger model. Comptroller Stevens was asked to go over the agreement with the firm to determine who is to pay the drayage cost.

The total bill list approved by the council amounted to $41,802.

Bids for printed materials to be used with the city's new electronic accounting machine—scheduled for delivery in the near future—were presented, and the low bid of $249 from Wood River Printing Co. was accepted. Other bids were $282 by a St. Louis firm and $395 by Tri-City Printing Co.

MORE ABOUT

Operation Yule

card or letter in the event varification is necessary. The names and addresses will be published as they become available and in advance of posted, deadlines.

According to Granite City postmaster Theodore Overbeck, postal authorities have not yet announced deadline dates for mailing letters and packages overseas or at home to ensure delivery by Christmas. However, the postmaster said today that last year's Nov. 10 deadline for overseas mailing and the first week in December for U.S. mailing could be used as a guideline.

Loneliness is part of every serviceman's life, as any veteran will testify. The feeling is intensified at Christmas time, whether he is serving under hazardous combat conditions in Vietnam; stationed with peacekeeping forces in Korea and West Germany; manning lonely outposts at an Alaskan early warning network station; based in the continental United States; or is a newly-arrived inductee at Fort Leonard Wood, Lackland Air Force Base or the Great Lakes Naval Training Center.

Husband on Okinawa

Mrs. Shirley J. Tillman, 2307 West 24th street, told the Press-Record that her husband had been stationed since October last on Okinawa. "He was very homesick last Christmas for me and our three-year-old daughter, Debbie," Mrs. Tillman said. At that time, the serviceman's wife continued, one of the fellows in his unit from Ohio was part of a Christmas mail project, sponsored in one of the larger Ohio Cities.

The Ohio soldier, along with other servicemen from his state, received hundreds of letters, greeting cards and even homemade delicacies, Mrs. Tillman said. "My husband was very impressed with the tremendous response by the public to the project and wrote me about it," she added.

Mrs. Tillman, the former Miss Shirley Deason of Granite City, and her husband, Specialist Fifth Class Robert J. Tillman, returned to this country in May 1965, after being stationed at Orleans, France, for three years. Their daughter was born in a U. S. Army hospital there.

Sp/5 Tillman was assigned to the Granite City Army Depot prior to being transferred to Okinawa the following October. He is from Chicago, and has been in the Army for 6½ years.

Mrs. Tillman, who presently is employed in the property disposal section at the Granite City Army Depot, said she believes a Christmas mail project would certainly help to dispel loneliness felt by servicemen and women away from home.

District Youth Revival Opens Here on Monday

Rev. Robert J. Epps, pastor of the Church of God, Orville and Vine streets, is announcing a youth revival to be held there by the Collinsville District of the Churches of God.

The youth ministers of the district will be preaching each night from Monday, Sept. 26, to Thursday, Sept. 29, with the state Sunday school and youth director, Rev. James Madison, concluding the services Friday night.

The churches of the district include those in East Alton, Wood River, Collinsville, at 20th and State streets here and the host church.

GC Police to Join Area Crime Reporting Network

The Granite City police department will join a district-wide system for immediate transmission of crime information through installatoin of teletype equipment later this year.

Approval of the plan was given unanimously by the city council last night—one of the few issues that did not revolve into a heated debate—when Alderman Whitmer, chairman of the Police comitmtee, explained the system will cost Granite City only $110 per month for equipment, installation, maintenance and operation by Southwestern Bell Telephone Co.

Only question raised was the lack of an appropriation to cover the expenditure, but Alderman Sternberg suggested the money be taken out of the $20,000 contingency fund.

Police Chief Raymond Willaredt pointed out that the system will not be ready for operation until the latter part of December, leaving the city only four months of the current fiscal year that payment would have to be made out of the contingency fund. The city's fiscal year ends April 30 and the item could be budgeted in the 1967-68 appropriation.

State Police Hookup

Whitmer explained that the crime network now being installed will include teletype transmission between communities of the metropolitan area and Districts 11 and 11A of the Illinoist State Highway Police. Municipalities which have been asked to participate in the network include Granite City, Collinsville, Alton, Edwardsville and East St. Louis.

The system will permit instantaneous transmission of such information as stolen car data, criminal descriptions traffic and accident data. Messages written at one point will appear simultaneously on teletype machines of all participating communities.

Alderman Parmley suggested to Willaredt that he investigate the possibility of Venice and Madison sharing part of the monthly teletype rental cost since both of those communties would be sharing information from the system.

Parmley pointed out that radio transmission of information received over the system is picked up by radio cars of the Venice and Madison police departments "and therefore they will be benefiting from the system as much as Granite City."

PAUL ELECTRIC CO.

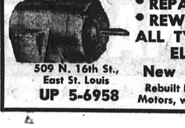

• REPAIRING
• REWINDING
ALL TYPES OF ELECTRIC MOTORS
509 N. 16th St., East St. Louis
UP 5-6958
New Motors Available
Rebuilt Furnace and Blower Duty Motors, with New Motor Guarantee

NEWLY-ELECTED EXECUTIVES of St. Elizabeth Hospital's medical staff, from left to right—Dr. John S. Riley jr., an executive board member; Dr. Frank B. Dioneda, vice-president; and Dr. Robert S. Hill, president.

Dr. Hill is New President Of Hospital Medical Staff

Dr. Robert S. Hill, a local physician and an Air Force veteran, was named chief of staff at St. Elizabeth Hospital, at an election meeting held Tuesday evening. He succeeds Dr. Belmont R. Thiele of St. Louis.

Other new staff executives are Dr. Frank B. Dioneda, vice-president; Dr. Felicia D. Koch, secretary-treasurer; and executive board members, Dr. John S. Riley jr., a surgeon; Dr. Charles Cherre, chief radiologist; Dr. Larry Farris, head of the hospital's pathology department; and Dr. Thiele, a surgeon.

The new chief of staff, a graduate of Granite City high school, received his bachelor of science degree in 1950 from the University of Illinois. He was graduated from St. Louis University with a medical degree in 1954 and served his internship at Doctor's Hospital in Seattle, Wash.

Before establishing his practice here in 1957, Dr. Hill served for two years in the United States Air Force.

Staff members gave approval to a proposed plan for establishing an emergency two-way radio system, connecting the hospital with all emergency facilities in the Quad-City area.

The plan, includes installation of a radio network system at St. Elizabeth Hospital, operating on the F-2 government channel, and in ambulances of Quad-City operators who elect to join in the program. Several doctors indicated they plan to install radio units in their privatet vehicles.

New department heads appointed at the local hospital include Dr. Thiele and Dr. Riley, surgery; Dr. David Friedman and Dr. Hector Zevallos, obstetrics and gynecology; Dr. Otto Bauer and Dr. Anthony Intriere, internal medicine; Dr. Benjamin B. Berman and Dr. George Wilkins, pediatrics; and Dr. Albert Trtanj, oral surgery.

Chairmen named to head various standing committees, were Dr. W. W. Bowers, credentials; Dr. David Friedman, tissue, blood and infection; Dr. Intriere, pharmacy; Dr. Dioneda, emergency room; Dr. N. Claybourne, disaster; Dr. Otto Bauer, intensive care; Dr. Trtanj, dental; Dr. E. H. Theis, by-laws; Dr. Bowers, library; Dr. John Riley, medical records; Dr. Farris, utilization; Dr. Riley, surgical committee, with Dr. Bowers as co-chief; Dr. Bart Cole, physical therapy consultant; and Dr. F. Patrick Lamb, chairman, and Dr. Jose D. Pineda, inhalation therapy committee.

Dr. Terry S. Randell and Dr. Harold E. Toussaint, who recently arrived in the community, were welcomed by the staff.

GC Man, 24, Stabbed During Tavern Fight

Clifford Hamilton, 24, of 3818 Denver street, was admitted to St. Elizabeth Hospital with stab wounds suffered in a fight at the Club Delmar, 1832 Delmar avenue, at about 10 p.m. Tuesday.

Arrested in connection with the case at 12:50 a.m. Wednesday was Charles T. Howland, 23, of 1914 Edwardsville road. Police confiscated a paring knife from him at the time of the arrest.

Howland was charged with aggravated battery in a complaint signed by Leon Scroggins, assistant state's attorney, in addition to charges of fighting and unlawful use of a weapon.

Hamilton suffered a wound in his left side, cuts and abrasions to the left side of his chest and cuts to his left arm.

Howland pleaded not guilty to all of the charges and is being held on bonds totaling $15,250. He was taken to St. Elizabeth Hospital Wednesday afternoon for treatment to a hand injury and was returned to jail.

Officials, Plan Groups To Tour Area Saturday

A bus tour of Granite City and nearby communities will be made Saturday morning by Granite City aldermen, Mayor Donald Partney, city inspectors, the City Planning Commission and its appeals board, the Planning and Zoning Committee of the Tri-Cities Chamber of Commerce and Theodore Mikesell, executive director of the Southwestern Illinois Metropolitan Area Planning Commission.

The group will observe area construction programs and compare various types of land development. A luncheon and informal discussion period will follow.

MORE ABOUT

Nestle Workers

urday afternoon, production at the plant was halted only Monday and a part of Tuesday, since operations are curtailed normally over weekends.

John Newlin, plant manager, commented the Nestle Co. "always has enjoyed excellent labor relations with the union and is very pleased the strike was settled promptly and was carried on in a most orderly manner."

Teachers Invited to 'Y' Solo Dance Club

Unmarried school teachers have been invited to be special guests of the YMCA Solo Dance club at 8 p.m. Tuesday.

All unmarried adults are being invited to enroll in the club. Registrations are being accepted at the main desk at the "Y." An annual $8 social membership is required.

Kay Jones, dance instructor, teaches basic steps as foxtrot, swing, waltz and cha-cha since the club started last June. It meets each Tuesday night. Further information is available from V. C. Tharp, "Y" executive director.

MORE ABOUT

Main Sewer

information is to be available in two weeks.

Permission was given Granite City high school's Masque & Gavel speech club to promote the school's homecoming in the downtown district with decorated autos on Saturday and marchers on Oct. 1.

Petition Seeks Condemnation

A petition with 34 signatures calling for condemnation of a house in the 2300 block of West 23rd street was presented. It was reported a city "condemned" sign on the place had been torn down and replaced with a "for sale" sign by the property owner.

The petition was referred to the city building inspector and legal department for proper action, and a motion was made for the condemnation law to be studied to determine if it should be strengthened to penalize persons who tear down condemnation signs.

Bellemore

1 HR.

CLEANERS

We Care

Mitchell

MRS. LOIS WEEKS
129 E. Chain of Rocks Road
WE 1-1493

HONORED AT SHOWER

Mrs. Harold Garner was guest of honor at a stork shower Monday evening at the home of Mrs. Phyllis Laster, hostess, assisted by Mrs. Catherine Baugh.

Pink and blue were used in the decorations. Games and prizes followed the opening of gifts.

Those present were Mesdames Jewel Busby, Sarah Watson, Geneva Turner, Janice Simpson, JoAnn Patton, Vada Jaycox, Velma Presley, Janice Gibson, Savanah Johnson, Margaret Dake, Ruthanne Mathenia, Carlana Gibson, June Hardwick, Ruth Garner and Irene Moore, Miss Judy Sharp and Mrs. John Adams.

* * * *

SHOWER BY SOCIETY

The Geneva Brown Missionary Society of Faith Chapel General Baptist Church met Monday evening. After a short business meeting and program, a shower was held for Mrs. Lavonne Linhart and her new baby boy.

Games were played and refreshments were served. Prizes were awarded to Mrs. Carol McNeely, Mrs. Ruth Butler, Nell Woods and Tommie McNeely. Others present were the honoree and Mrs. Janice Smith, Mrs. Berniece Myers, Mrs. Lucy Colbert and Mrs. Jane Woods.

* * * *

CHURCH ANNIVERSARY

The Faith Chapel General Baptist Church will celebrate its eleventh anniversary Sunday.

A pot luck lunch will be served at noon, immediately after the morning worship service. The Rose of Sharon trio will visit and singing will be held in the afternoon. The public is being invited.

* * * *

4-H CLUBS TO MEET

The first fall meeting for 4-H clubs of Mitchell will be held Monday evening at the home of Mrs. George Arnold of Old Alton road.

The clubs will organize for their meetings during the coming season. All girls and mothers interested in 4-H club work are being urged to attend. Girls aged nine through 18 are eligible to join.

* * * *

BIRTHDAY BREAKFAST

The Hills Terrace Birthday Breakfast club met at the home of Mrs. Wanda Ogden, 3025 Ash avenue, Tuesday. Games were played, with prizes being awarded to Mrs. Wanda Belcher and Mrs. Thelma Morelan.

Others present were Mrs. Theresa Layton, Mrs. Carol Buford, Mrs. Jeri Schieb, Mrs. Florence Penrod, Mrs. Opal Davis and Donnie and Shari Ogden. The October meeting will be held with Mrs. Schieb.

* * * *

HOME FROM HOSPITAL

Mrs. David Harkey and infant daughter, Karla Dee Lynn, returned home from St. Elizabeth Hospital Monday. The infant, born Sept. 15, weighed six pounds, 14 ounces. The Harkeys have another child, David Eugene jr.

Army Group Sponsor Of Golf Tournament

An 18-hole golf match with 124 military and civilian personnel participating will be held Sunday at the Paddock Country club in St. Louis county. This is the third year for the event, sponsored by the Civilian Welfare Council of the Army Mobility Equipment Command, St. Louis.

Frank Orris, 2582 Boyle avenue, is chairman of the event. Also on the tournament committee is Herman Greve, 4117 Maryville road.

Added Income for City

Granite City council members were advised last night that the city's payment from the state Revenue Department for the half-cent sales tax collected in June amounts to $28,009, and the city's allocation of motor fuel tax for August totals $22,137.

STORM WINDOWS AND DOORS — GRANITE CITY GLASS CO., TR 7-5400.

BEN SCHERMER'S ACE HARDWARE

Pontoon Store Open 'Til 8:30 P.M. Daily Except Saturday

DOWNTOWN

FALL BARGAIN SALE CONTINUES!

The response was so great the first week of our Fall Bargain Sale, that we are continuing it for another few weeks, in order to restock our shelves.

RAIN CHECKS WILL BE ISSUED FOR OUT OF STOCK ITEMS

POWER MOWER CLEARANCE!
19" M.T.D. 3 H.P.
4 CYCLE --- RECOIL

NOW ONLY $39.99
WAS $43.88
SAVE $3.89

21" SAME AS ABOVE WAS $47.88 --- $43.99
19" ATLAS-AIRE WAS $46.88 --- $41.99
21" ATLAS-AIRE WAS $49.99 --- $44.99
16" PUSH MOWER WAS $16.24 --- $11.88

GRASS CATCHER
FOR ROTARY MOWERS

BAG OF VINYL & CLOTH
$5.99
WAS $6.87
FOR MOST MODELS

TORCH KIT
By BERNZ-O-MATIC

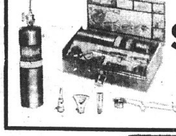

$6.97
WAS $8.96
Complete As Shown in Case

"Dust-Stop" FILTERS
IN-CARTON SALE!

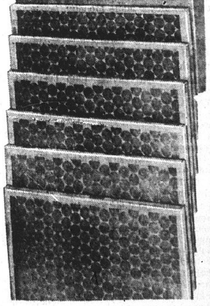

16x20x1 15x20x1
16x25x1 20x20x1
15x20x1 14x25x1
46c
(Each in Carton of 6)
Singly, 59c
16x20x2 20x20x2
16x25x2 15x20x2
75c
(Each in Carton of 6)

BEN SCHERMER
ACE HARDWARE
1918 Delmar TR. 6-5671
2230 Pontoon TR. 6-4515
"ACE SETS THE PACE" — QUALITY AT LOWER PRICES

NAMEOKI

MRS. DONNA HOGAN
3205 Wilshire Drive — TR 7-0127

TENTH BIRTHDAY OF VICKIE LITTLEJOHN

Vickie Littlejohn observed her tenth birthday Sunday afternoon with a party given by her parents, Mr. and Mrs. Robert Littlejohn, in their home, 1907 Lynn avenue.

The serving table was decorated in yellow and white, and a decorated birthday cake topped with a ballerina as the centerpiece. Favors were placed at each table setting. Ice cream, cake and soda were served by the hosts.

Games were played and those winning prizes were Sharon Brewer, Eddie Tapp, Lynn Wilson and Robin Brewer.

Other guests attending were Lynn and Julie Fehrman, Lynn, Greg and Jeffrey Wilson, Deborah, Kathy and Robert Modlin, Sharon, Robin, Mary and Bobby Brewer, Brenda Hayes, Carla Grissman, Betty DeVine, Valerie Bell, Lynette Seka, Donna Smith, Leslie Clausen, Terry Kaleta, Bruce Knobloch, Eddie Tapp, John Atkisson, Bill Ellington and the honoree's brothers, Eddie, Bobby and Ricky Littlejohn.

During the evening, a family party was held and those attending were Mr. and Mrs. Ralph Littlejohn, grandparents, Mr. and Mrs. Arthur Grissman, an uncle and aunt, and their children Butch, Carla and Margo.

The honoree received many gifts in honor of the occasion.

* * * *

AIRMAN RETURNS RETURNS FROM VIETNAM

Airman first-class John E. Seibers with his wife and daughter, Christine, are visiting his brother and sister-in-law, Mr. and Mrs. David G. Seiber, 26 Cambridge drive.

Airman Sieber, a former local resident, has been in the Air Force for seven years, the past year in Vietnam. He and his family will be here visiting for two weeks and then will visit his parents, Mr. and Mrs. David C. Seiber, in Mount Olive. Next he will report to Fort Worth, Tex., where he will be stationed.

* * * *

WELCOME FIRST CHILD

Mr. and Mrs. David Cason, 2861 Ralph avenue, welcomed their first child Tuesday morning at Belleville Memorial Hospital. The new arrival, a girl, weighed seven pounds, six ounces, and been named Tricia Yvette.

The paternal grandparents are Mr. and Mrs. William Cason, 2530 Ivy lane, and the maternal grandparents are Mr. and Mrs. Clarence Ward, St. Louis.

* * * *

BRIDGE CLUB WINNERS

Mrs. Helen Hudson and Mrs. Ada Ziebold took first place honors, Dr. and Mrs. Mel Freedman placed second and Mr. and Mrs. Al Lanahan were third at a weekly meeting of the Granite City Duplicate Bridge club Sunday evening at the Elks club. The games were under the direction of Mrs. Helen Meyer.

On Monday morning the Nameoki Duplicate Bridge club met in the home of Mrs. Meyer, 2832 Yale drive, for a weekly meeting. Those holding high scores were Mrs. Grace Ennie and Mrs. Meyer, first, the Dr. Metcalfe-Schaefer entry from Edwardsville, second, and Mrs. Hulda Davis and Mrs. Ada Ziebold, the latter of Wood River, third place.

On Sunday, Sept. 25 the Granite City Duplicate Bridge club will host a winner's game to be held at the local YMCA at 1 p.m. The regular 6:30 p.m. Sunday games will be conducted in the Meyer home. This change in location is effective for this week only.

The Nameoki club will again meet in the Meyer home Monday at 10:15 a.m.

* * * *

BUBBLEMASTERS CHANGE DATE OF MEETINGS

A monthly meeting of the Bubblemasters Scuba Diving club was held Sunday afternoon at the YMCA, with Ed Duffin, president, conducting the business meeting.

The main point of discussion was changing the monthly meeting date. The members agreed to meet on the second Sunday of each month for the next six months and at the end of that time to return to their Tuesday evening meeting at the YMCA. The change best accommodates the majority of the members.

Also discussed was a banquet to be held jointly with the Alton Masketeers Scuba club in November. At this meeting, the local club will elect new officers for the coming year and present trophies for outstanding accomplishments by members.

The president announced that anyone interested in attending the courses and joining the club should contact the "Y" for definite dates of the training.

Members attending were Mr. and Mrs. Jack Atkisson, Mr. and Mrs. Bill Brannam, Mr. and Mrs. Carl Krohne, Mr. and Mrs. Newt Kennedy, Mr. and Mrs. Rich Griffin and daughter Debbie, Ron Homyer, Tom Williamson of Dupo, Bob Bone of East Carondelet, Ill., Walter McCauley, Leroy McWorter and a guest, R. C. Bell of Cahokia.

The next meeting will be held Oct. 9 at the YMCA.

* * * *

The Aces Eight card club met Tuesday in the home of Mrs. Clara Schillinger, 845 Thorngate lane, for its monthly meeting.

A noon luncheon was served by the hostess, followed by the pinochle games. Those excelling in games and winning prizes were Mrs. Cecelia Loyet, first, Mrs. Rosemary Kozer, a guest, second, Mrs. Frances Wade, third, and Mrs. Schillinger, third. The 100 aces prize went to Mrs. Shirley Schillinger, a guest.

Others present were Mrs. Bertha Becherer, Mrs. Bertha Pritchard and Mrs. Catherine Moser.

The next meeting will be held Oct. 18 in the home of Mrs. Becherer, 2117 Woodlawn avenue.

GC Council Plans To Set Ironclad Meeting Curfew

Granite City council members who have been operating off and on with the theory the city has an 11 o'clock meeting curfew were advised last night by City Clerk Homer Pendleton that he could find no such law or ruling.

By a vote of 13-to-2, an ordinance setting the council meeting hours from 8 to 11 p.m. is to be prepared.

Several aldermen pointed out that while the curfew had been recognized on occasion, it also had been abused to benefit particular groups over the years.

Moerlien, a former mayor and an alderman in the 1930s under Mayor M. E. Kirkpatrick, recalled the 11 o'clock curfew being followed in those days.

Whitmer commented that if the ordinance is adopted, he will advise council members when the hour is reached and will challenge any business conducted after that hour.

Several accusations of stalling tactics at recent meetings were hurled about last night as it was pointed out the curfew hour has been used in the past to keep certain items from coming up with full knowledge that it has been impossible to get a quorum present the next night.

"We've got at least seven aldermen who work nights and have to arrange to get off for council meetings. That's why we can't meet two nights in a row," Basarich remarked.

It had been the custom that if business was not completed at 11 that the council would either stay to a finish or adjourn until the next night.

Vandalism at Anchorage

Cannon Construction Co., contractor at Anchorage Homes, reported at 10 a.m. Wednesday that on Monday vandals tore a door jamb loose on a housing unit and took a case of soda.

30 Youths Get Jobs at Depot Under Area EOC Program

Thirty young Quad-Cityans, ranging in age from 16 to 21 years who were not attending school and were without jobs, have been placed in job training programs at the Granite City Army Depot in the past month.

The information, contained in a report dealing with anti-poverty programs being conducted in the Quad-Cities, was presented to the Madison County Economic Opportunity Commission by David Walker, assistant director of the Tri-Cities EOC office. The commission met Monday evening at the county courthouse, Edwardsville.

Walker told commissioners that 55 Quad-City boys and girls have been accepted for employment since mid-August at the local Army installation under the Neighborhood Youth Corps training program.

All of the youths now employed at the depot are high school dropouts who were unable to return to school or find work, he said. The local NYC project is being directed by John Lobos, an NYC area supervisor.

A depot spokesman said today that several of those hired at the federal installation in the summer months through the NYC on-the-job training series have been laid off work, due to a temporary cut-back in federal funds supporting the program. A few of those whose jobs were terminated earlier were unemployed high school graduates, the spokesman said.

Several among the original group employed at the depot were transferred to positions at Scott Air Force Base on completion of their training, the GCAD supervisor reported.

Walker also informed commissioners Monday that a series of community action meetings had been conducted in the Quad-City area within the past four weeks, attended by a total of 342 persons. The neighborhood group meetings involved discussions of varied problems found in specific areas of the community, the EOC official said.

Neighborhood community action meetings have been held in West Madison, Eagle Park Acres, Lee Wright Homes, Kirkpatrick Homes and Kerr Island, Walker reported.

The commission voted to set aside $240 from the contingency fund for materials to be used in renovation of the Tri-Cities EOC office, located in Venice. An attempt will be made to secure donated labor from area trade union membership to complete the work on the office, which will also house the legal aid program.

Future of Bridge Becomes 'Pink Elephant' Dilemma

The future status of the Chain of Rocks bridge has become a "pink elephant" dilemma to the city of Madison.

Tolls an the span, which had provided the city with the "pot of gold at the end of the rainbow" for the past 25 years, were eliminated on a permanent basis by the city council Tuesday night.

The mayor and aldermen had been informed by the Army Corps of Engineers that a public hearing would be held to eliminate tolls finally if the city did not act on the matter first.

In addition, the firm of consultants hired by the city on possible use of the bridge presented suggestions which the city could not follow under existing state statutes.

Tolls were lifted on the bridge on a temporary basis Aug. 1 prior to the Sept. 2 opening of the adjacent Interstate 270 structure after the state of Missouri applied pressure and filed an injunction suit in St. Louis circuit court.

Engineers Report

The Corps of Engineers, meanwhile, conducted a study of the financial position of the bridge for a recommendation to the Secretary of the Army, who controls navigable inland streams.

In a letter to the city, the Corps of Engineers noted that the city's bridge revenue bonds were retired, that continuing revenue from tolls had exceeded the 5% of cost figure provided by law, and that $2,450,000 of surplus bridge funds, now invested, is more than adequate to pay for removal of the bridge, if necessary.

The city was given 30 days to forego tolls before a federal public hearing was called to resolve the matter.

Mayor Stephen Maeras, who reiterated that bridge traffic had dropped to 1200 to 1500 vehicles a day or 10% of the former rate, and would be negligible with tolls, included a reservation in the city's resolution, giving the city the right to reapply to the Secretary of the Army to re-establish tolls in the future if it became necessary.

Bridge May be Revived

He said that in the next five to seven years the new interstate bridge may be insufficient to handle the flow of traffic and that the old bridge could become valuable as a secondary or local bridge.

The mayor added that the city receives about $100,000 per year interest from the surplus fund investment, while the cost of maintaining the span would be no greater than $50,000 to $70,000, including painting every six years, upkeep of the roadbed, cost of lighting and salaries of a skeleton force of about six watchmen.

Currently 12 employees are still on the bridge payroll, he said, and efforts are being made to find employment for them elsewhere. Some jobs have already been found, he added.

Restaurant-Cocktail Lounge

The Real Estate Research Corp, of St. Louis, which received $500 for a preliminary study, suggested that the bridge itself be used as a scenic restaurant and cocktail lounge-beer garden through development of cantilevered platforms jutting out over the river.

Narrow gauge tram trains could move passengers to the center span, as is being done in a few cases in the nation, the report said.

The firm proposed that city-owned property at the west end of the bridge, in the area of the toll house, be developed to service the travel-oriented complex created by the new interstate bridge. This could include a service station, motel and restaurant, Real Estate Research Corp. said.

The report showed that the city owns 148 acres of land east of the river, with 82.6 acres protected by a levee. The firm said it is not feasible to develop the land not protected, but various usage could be made of the rest, including a mobile home park with transient facilities, a dog tract, a par three or miniature golf course, fishing pools, game preserves and hunting areas.

Illuminated Signs

As an alternate for the bridge itself, the firm said the steel framework could be used as a backdrop for a series of illuminated advertising signs visible to interstate traffic, but that bureaus of public roads of the states of Illinois and Missouri probably would object.

The firm proposed to conduct a full study, including estimates of capital required and methods of implementing such development, with a total cost of $12,- to $14,000 for the research work.

It's Against Law

Following presentation of the elaborate report, Mayor Maeras said bluntly that the city "could not get into this type of business. Illinois law tells cities what they can do. We can't go into private business as a competitor."

"We may try to get someone else to do so," he added.

He said the city has received all types of suggestions for use of the bridge, "some of which are fantastic."

More than two years ago, he recalled, plans were drawn for a marina on the west bank, to include a circular tower hotel, shops and water recreation facilities, but the nearby rock dam made the facility too dangerous.

The mayor suggested that the city delay any further studies on use of the bridge.

Bend Road News

MRS. EILEEN ROBINSON
TR 6-5268

FIRE HALL PROGRESSING

Work on the Horseshoe Bend volunteer fire department hall is continuing. The roof and shingles are now on the building.

Workers in the past few days have been Bud Cook, Ervin Mueller, Mrs. Darlene King, Mrs. Eileen Robinson, Don King, Mrs. Georgia Borger and Jerry Borger.

* * * *

A fish fry was held Sunday at the Horshoe Bend fire house. Workers were Mesdames Eva Mueller, Darlene King, Georgia Borger and Eileen Robinson.

* * * *

Mr. and Mrs. Tony Shurtis returned home Sunday from a trip to Kentucky, where they visited relatives.

Charged with Speeding

A speeding charge was filed against John S. Nemeth, 1636 Sycamore avenue, at 8:15 p.m. Tuesday at 2600 Nameoki road. He was summoned for a hearing by Oct. 5.

Executive Head of Retailers Quits

The Associated Retailers & Civic Association was seeking a new executive director today following the sudden resignation early this week of John Bernard, director of the association for the past year.

A committee assigned to seek and interview applicants for the post was appointed by the association's board of directors in a special meeting at the Associated Retailers office Tuesday afternoon.

Morris Helman, president of the board, said he had received only a two-sentence communication from Bernard, stating that he was resigning the executive director's post, effective immediately. Only purpose stated for the resignation, Helman said, was that Bernard plans to enter a business of his own, Bernard did not state the type of business or where, Helman said.

The resignation leaves the Associated Retailers without an executive director, but Helman said arrangements have been made for handling association business by the office staff and by the chairmen of board committees until a new director is hired. Bernard could not be reached and was reported to have left the area.

Bernard came to Granite City as executive director of the association from Omaha, Neb., about a year ago. In Omaha he had served as manager of the Junior Chamber of Commerce. While he was with the Retailers Association here, he and his family lived in St. Louis.

Man Fined $150, Costs

James Bratney, 22, of Belleville, was fined a total of $160 Monday in magistrate's court on pleading guilty to reckless driving and illegal possession of liquor. He was involved in an injury auto accident early last Saturday.

SKOTTY'S
JEWELRY & CARD SHOP
1304 Niedringhaus
TR 6-6414

New Adult Pant
URINARY and BOWEL CONTROL
Atpax by Atco

• For those with lack of bowel and urinary control.
• New incontinent pant protects clothing and bedding.
• Offers positive security and protection to wearer.
• Removes guilt feeling from incontinence.
VAUGHN'S PHARMACY
1830 DELMAR TR 6-6520
MIDTOWN PHARMACY
WABASH AND JOHNSON RD. TR 7-1200

Tri-City Park

MRS. LEOLA TUCKER
1234 Edwardsville Road
TR 6-7227

The Woman's Missionary Council of the Tri-City Park Tabernacle met Tuesday for a day of quilting and fancy work.

Ladies present were Mesdames Mildred Rushing, Betty Clutts, Glenna Staggs, Opal Holman, Fenia Arnhart, Elsie Mathenia, Marg Hildreth and Leola Tucker. Children present were Crystal Staggs and Lisa Vaughn.

* * * *

Mr. and Mrs. George Staggs and daughters Darla and Crystal of East 24th street visited Mr. and Mrs. Claude Staggs and son, Dennis of Belnor, Mo., Sunday. They also saw Mr. and Mrs. Gene Prier and son, Jeffrey, of Jennings, Mo.

Carelessness Charged

Jackie W. Palmer, Rural Route One, was charged with careless driving at 25th street and Madison avenue at 11:55 a.m. Tuesday. A summons was issued for a hearing by Sept. 30.

Services on Sunday

"Reality" will be the subject of this week's lesson-sermon to be read in all Christian Science churches Sunday, including First Church of Christ, Scientist, 2560 Delmar avenue.

COLONIAL CELEBRATION

FREDMAN BROS.' SPECIAL PURCHASE!
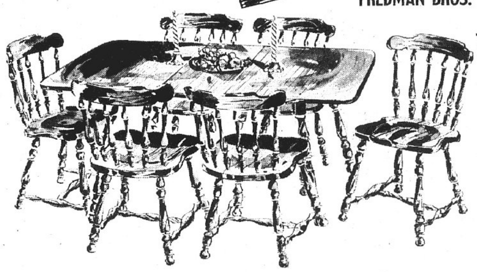
Popular Colonial Tables and Chairs
BIG SAVINGS!
A truly, lovely 7 piece dining group designed in the finest American Colonial tradtion. Large 36"x 60" plastic top Extension Table and 6 beautiful Mate's Chairs. Finished in Warm Nutmeg Maple.
$119.95
REG. $159

Why Didn't Someone Think of This Before?
Everything Your Child Needs . . . Completely Designed for Sensible Economy!
ATTACHED DESK and DOUBLE BOOKCASE MAKE THIS THE MOST PRACTICAL BUNK BED EVER!
Bunk Bed-Desk Ensemble

SALE PRICED
Only
$77
NO MONEY DOWN
$5 MONTHLY
CAN BE USED AS TWIN BEDS WHEN AND IF YOU SO DESIRE
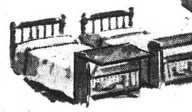
FEATURES: Mar-proof Plastic Desk Top that can take abuse!
TWO Beds with attached Desk and Double Bookcase, Guard Rail and Ladder.
Companion Special:
FOUR-DRAWER MATCHING CHEST
$28.88

FREDMAN BROS. Furniture
NIEDRINGHAUS AND DELMAR AVE GRANITE CITY GL 2-5160

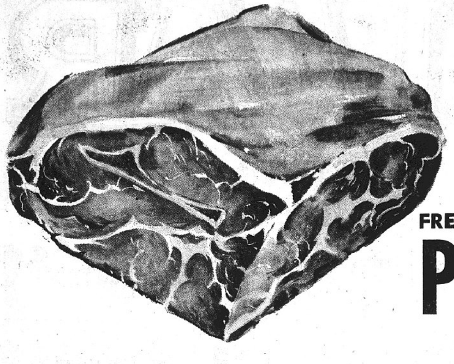

COHEN'S SWEEPSTAKES

THIS WEEK'S WINNERS

$50 WINNING NUMBER A200449
$25 WINNING NUMBER A180192

1000 EAGLE STAMP WINNERS

A19643 A183028 A192127
A199489 A207829 A198779
A190921 A209551 A190455
A200768

THIS WEEK'S WINNERS MUST BE CLAIMED BY SAT., SEPT. 24

Cohen's
2301 ILLINOIS AVE.
TR 6-8374
WHERE MA SAVES PA'S DOUGH
Open Mon., Tues., Wed. 'til 7 P.M.
Thurs. - Fri. - Sat. 'til 8:30 P.M.

FRESH CALLA STYLE
PORK ROAST 39c lb.
SLICED FREE

WHOLE 11-LB. AVG.
PORK LOINS 69c
SLICED INTO PORK CHOPS — FREE

U.S.D.A. CHOICE SIRLOIN TIP or ROLLED RUMP **Roast** lb. 99c

Fresh Ham HOCKS lb. 39c
Fresh Pigs Feet lb. 25c
Fresh Side Bacon lb. 69c

PENNANT THICK SLICED BACON 2 lb. pkg. $1.49

EXTRA LARGE Baking-Stewing HENS lb. 39c
CUBED PORK Tenderloin Patties 2 lbs. $1.58
TENDERIZED STEAKS....... lb. 89c
CHITLIN'S..... 10 lb. pail $2.29
BAG-O-CHICKEN 19c
Backs, Necks, Wings ------ lb.

U. S. D. A. CHOICE CUBED MINUTE STEAKS lb. $1.09
BULK STYLE PORK SAUSAGE lb. 49c
MORRELL'S FINEST PORK SAUSAGE lb. roll 59c

Fresh Ground CHUCK lb. 69c

A SALE THAT IS...
FANTASTIC!

C&H PURE CANE
SUGAR
from HAWAII
5 lb. bag 39c WITH COUPON BELOW

Don't Settle for a Substitute when Buying Sugar — C&H SUGAR is the Only Sugar from Hawaii

ARO DRESSEL **MILK** 3 Half Gallons $1.00

FREE 12-OZ. BOTTLE OF AUNT JEMIMA SYRUP
With Purchase of
AUNT JEMIMA PANCAKE MIX 2 lb. box 49c

PEPSI-COLA 8 16-oz. btl. ctn. 69c
PLUS DEPOSIT
Goes Great with Aro-Dressel ICE CREAM

coupon
C & H CANE SUGAR 5 lb. bag 39c
1 Limit Per Family with Coupon and Additional $5.00 Purchase. Excluding Tobacco and Fresh Milk Products. Expires Sat. Nite, Sept. 24.

STA-FLO SPRAY STARCH
Buy One — Get One Free
2 16-oz. cans 59c

REG. 26c WONDER OR TAYSTEE	HEINZ OR GERBER STRAINED	ARO-DRESSEL
BREAD	Baby Foods	Ice Cream
4 loaves 85c	10 jars $1.00	half gallon 59c
EXTRA SAVINGS	EVERYDAY LOW PRICES	PLUS EAGLE STAMPS

GREEN GIANT Cream or Wh. Kernel CORN
Kitchen Sliced Green Beans
5 303 cans $1

MORTON HOUSE Baked Beans 5 cans $1
GREEN GIANT Niblets Corn 2 12-oz. cans 45c
GREEN GIANT Mexicorn 2 12-oz. cans 53c
GREEN GIANT Sweet Peas 4 303 cans 89c
LIBBY'S Fruit Cocktail 4 303 cans $1
MUSSELMAN'S Assorted Jelly 3 18-oz. jars $1

PAUL MARK STRAWBERRY or Peach P'serves 20-oz. jar 49c
HEIFETZ Polish Pickles 48-oz. jar 59c
WISHBONE—DELUXE French Dressing pt. btl. 57c
LIBBY'S Purple Plums 4 303 cans 89c
DEL-MONTE Prune Juice qt. btl. 45c
DEL-MONTE Chunk Tuna 3 No. 1/2 cans $1

DEL MONTE PEACHES 4 #2 1/2 cans $1

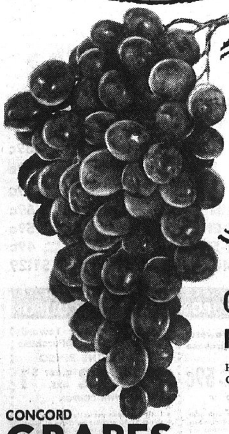

FLAME RED TOKAY GRAPES LB. 10c

BANANAS Golden Ripe lb. 10c

ITALIAN PRUNES LB. 10c
Half Bushel $2.99

DEL MONTE DRINKS 4 46-oz. cans $1

HUNT'S Pizza Flavored CATSUP 7 14-oz. btls. $1

GREEN ONIONS — 2 bchs. 19c
RED RADISHES — 2 cellos 19c
HOME GROWN TOMATOES — lb. 19c

KIEFER PEARS lb. 10c

Long Green CUCUMBERS — 3 for 29c
Hungarian HOT PEPPERS ---- lb. 15c
Fancy Bunch TURNIPS ----- bch. 19c

HEALTH AND BEAUTY AIDS AT DISCOUNT PRICES!

Hair Spray—$1.25 Size HIDDEN MAGIC	SAVE 36c	89c
$2.19 Size CHOCK'S VITAMINS	SAVE 60c	$1.59
TAMPAX $1.59 Size	SAVE 36c	$1.23
Box of 48 KOTEX $1.83 Size	SAVE 54c	$1.29
Petroleum Jelly VASELINE 98c Size	SAVE 36c	62c
Spray Deodorant—$1.00 Size RIGHT GUARD	SAVE 21c	79c

CONCORD GRAPES peck basket $1.79

RED POTATOES 20 lb. bag 69c

Madison

MRS. LENNA WILLIAMS
1638 Sixth Street
TR 7-0317

Den Two of St. Mary's Cub Pack 47 held its first meeting of the school year Monday at the home of Mrs. Beatrice Stenitzer, den mother. Danny Hancock and Mark Ruesing were guests. Tony Karpowicz will be den chief.

Donald Karpowicz, Aloyes Ruesing, Jerry Planitz, Kevin Werner, Victor Barnhart, Ricky Martes, George Stenitzer, James Hancock and Mrs. Stenitzer opened the meeting with the pledge of allegiance and cub scout oath. Games were played, after which the boys were served defreshments furnished by Mrs. Clara Ruesing.

* * * *

SHOWER HONORS
MISS ELIASON

A miscellaneous bridal shower honoring Miss Vickie Elaison was given Sunday by Mrs. Janet Thomas, Mrs. Ruth Ann Brown and Mrs. Norma Flowers at the VFW hall.

Green and white were the colors used at the shower, with miniature brides adorning the gift table. Games were played and prizes awarded. A special prize went to Mrs. Helen Bisto.

Others present were Mrs. Peg Brooks, Mrs. Bess Martin, Mrs. Betty Throop, Mrs. Julia Goclan, Mrs. Fritzy Trotts, Mrs. Ann Bialczak, Mrs. Angie Udell, Mrs. Helen Urban, Mrs. Sadie Wojcik, Mrs. Hazel Trotts, Miss Sherri Bruns, Mrs. Jim Dillon, Mrs. Bil Elliott, Miss Pat Harmon, Mrs. Jean Baczweski, Mrs. Bernice Gorka, Mrs. William Hays, Mrs. Gloria Ryterski, Mrs. Charlotte Thomas, Mrs. Anita Sheksin, Mrs. Elsie Brown, Mrs. Colene Coop, Mrs. Fern Thomas, Mrs. Judy Fry and Mrs. Louise Kovar.

Miss Elaison is to be married Oct. 8 at the First Methodist Church in Madison to Marvin A. Thomas.

Pontoon Beach & Stallings

MRS. MABEL KENNERLY
3833 Lake Street
WE 1-0182

SCOUTS PLAN HIKE

Boy Scout Troop 23 met Tuesday evening at the Long Lake fire hall with Scoutmaster Leonard Barron, Floyd Ashoff, Otto Kreher and Jack Harper. The group discussed a ten mile hike to be taken in three weeks at Monticello, Ill., and a fall camporee at Beaver Dam.

Boys present were Danny James, Danny Kreher, John Harper, Steve Meador, Gary Tucker, John Manners, Rodger Daigger, Danny Daigger, Vaughn Wainright, Jeff Wainright and Tony Bennett.

* * * *

PARTY AT HARPER HOME

A party was held at the home of John Harper, 3865 Lake street, Wednesday evening. The evening was spent playing games and records. Refreshments were served to Winona Rodgers, Cindy Arnold, Charlene Kennerly, Roger Daigger, Danny Kreher, Gulena Rodgers, Willie Arnold, Jeff Morris and Edward Kennerly.

* * * *

ATTEND WEDDING

Mr. and Mrs. James Hodshire, 3829 B street, returned Sunday evening after spending the weekend at Bonne Terre, Mo., visiting Mr. and Mrs. Fred Schroeder. They also attended the wedding of Fred Schroeder, son of Mr. and Mrs. Fred Schroeder.

North Granite

MRS. EVA DEAN HARBISON
3032 Nameoki Drive
TR 6-3085

VISIT NURSING HOME

Members of the Old Camp Meeting Tabernacle, with the assistant pastor, Rev. Curtis Wallace, presented prayer and a sermon while visiting patients at the Caseyville Nursing Home Monday evening. Rev. Wallace was accompanied by his wife, Margie, Mrs. Lillie Anderson, Denise Stock, Pat Oden, who played the piano, and Carolyn Hunt and Jerry and Joe Wallace.

Pastor of the church, Rev. Ken Cotton, and Robert Cotton and Christ Ambassador leader James Anderson attended a tent revival in Carbondale Monday evening.

* * * *

Mr. and Mrs. Tom Robertson, 2643 Circle drive, their niece, Judy Anderson, and Mrs. Shirley McKeal and daughters, Debbie and Robbie, spent the weekend at their farm home near Dixon, Mo.

* * * *

Mr. and Mrs. Bob Boyd and children, Sherine, Shelly and Suzanne, and Gary Green, 39 Villa drive, visited Sunday in Springfield and New Salem.

PICTURE FRAMES: CUSTOM MADE. G. C. GLASS CO., 18th EDISON.

TRI CITY GROCERY CO.

DOLLAR

Pecans
Shelled halves, for baking and other uses. 12-oz. bag 89c

3 Diamond White Meat TUNA No. ½ cans
Appian Way Pizza MIX 12-oz. pkgs.
MIX or MATCH! 3 pks. $1

Grapefruit Juice
C.W. Unsweetened
3 46-oz. cans $1

Pineapple Juice
Dole 3 46-oz. cans $1

ZESTY SAUCE C. W. 8-oz. jar 29c
SALAD DRESSING "Beauty" qt. jar 43c
NAPKINS Kleenex. Designed Style. 75-ct. pk. 29c
FEMS Sanitary Napkins 12 in box 39c
GENTLE FELS Liquid 22-oz. bot. 59c

RINSO
"Sunshine"
15c OFF Label
WITH COUPON BELOW
2 giant bxs. $1

Pineapple
Dole crushed, sliced, chunks, tidbits, in syrup 3 No.2 cans $1

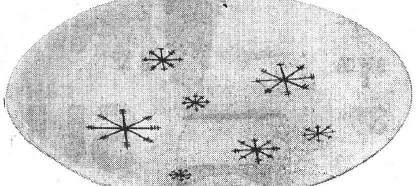

THIS WEEK GET YOUR
Mar-crest Star Glow
SAUCER

Regular priced each 29c

Each week a piece of Star-Glow Dinnerware will be featured for just 9¢. For each $5 in grocery purchases, you are entitled to one piece at this low price. There's no limit . . . with a $10 purchase you can get two pieces . . . and so on!

ONLY 9¢
FOR EACH PIECE
with each $5.00 purchase

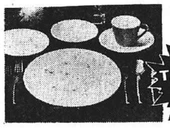

40-pc. TABLE SETTING yours for only $3.60

Build a complete set in the weeks to come! Lovely companion pieces also available at our low prices!

Gaines DOG MEAL 25c off label 25-lb. bag $3.04
Cutrite SANDWICH BAGS half price sale 2 50-ct. pks. 44c
Behold Furniture Polish 7-oz. bot. 89c
Sta-Puf Fabric Softener quart bot. 44c half gal. 89c
Windex Blue Mist Bonus Pack 20-oz. can 59c
Cold Power 2 large bxs. 69c
Fab Giant 81c 2 large bxs. 69c
Ajax Detergent 2 large bxs. 69c
Ajax Cleanser 2 17-oz. cans 49c 2 14-oz. cans 35c
Ajax Cleaner with Ammonia 15-oz. bot. 39c

Tomato Sauce Hunt's With Coupon Below 6 8-oz. cans 59c

Try Our Recipe-of-the Week, EGGS FOO YUNG. Free Recipes in All Our Stores.

PLUMS Michigan Purple
30-lb. ctn. $2.99
4 lbs. 49c

GREEN PEPPERS Home Grown 1½-lb. pan 25c
GREEN BEANS Fancy Stringless 2 lbs. 35c
CELERY Pascal Variety from California stalk 15c
ONIONS Medium Size Yellow 3 lbs. 35c
GRAPES Red Tokay from California 2 lbs. 25c
PEARS Bartlett Variety from California 2 lbs. 29c

Carrots Fresh from Texas 1-lb. bag 10c

Bananas Fancy "Chiquita" Brand 2 lbs. 29c

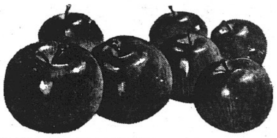

APPLES
Illinois Jonathan
4 lbs. 49c

Palmolive Liquid
It's New for dishwashing
We will redeem Your Coupon
12-oz. bot. 39c

BUY MAXWELL HOUSE COFFEE and the WORLD is yours for FREE
get your FREE WORLD MAP • SIZE 36" x 24" • IN COLOR
when you buy MAXWELL HOUSE® COFFEE
Featured Size... 2-lb. can $1.49

SPECIAL PACK
BUY ONE
GET ONE FREE

Sta-Flo SPRAY STARCH only 59c

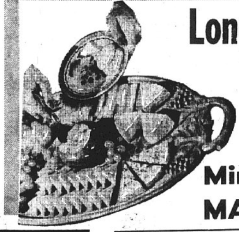

Longhorn CHEESE By the Piece lb. 69c

LIEDERKRANZ Borden Cheese 4-oz. pk. 47c
MOZZARELLLA Kraft Shredded Cheese 4-oz. pk. 33c
BRICK CHEESE C. W. Sliced lb. 83c
SMETINA Sour Cream Dressing 8-oz. can 31c
BISCUITS Pillsbury Flaky 2 8-oz. cans 37c
Miracle Whipped MARGARINE 4c off label lb. 29c

FROZEN FOODS
Banquet Cooking Bags
• Chicken a la King • Beef
• Turkey • Sloppy Joe
• Bar-B-Q Beef
4 5-oz. bags $1

BREAKFAST DRINK HI-C 3 9-oz. cans $1
GREEN BEANS Green Giant 3 10-oz. pks. 89c
LEAF SPINACH Green Giant 3 10-oz. pks. 89c
APPLE JUICE "Tree Top" 3 12-oz. cans $1
MEXICAN DINNERS "Patio" 1-lb. pk. 59c

$1
HUNT'S
APRICOTS
Whole Unpeeled or
Tomatoes
Solid Pack
Mix or Match!
4 No. 2½ cans $1

LOW DISCOUNT PRICES ON TOILETRIES

Ban Lotion Deodorant $1 size now only 57c
Excedrin $1.49 Size NOW ONLY 88c

EXCEDRIN 60's 98c Size Now Only 79c
BAN DEODORANT Spray $1.00 Size Now Only 57c
CREAM DEODORANT Ban 51c Size Now Only 29c
IPANA Tooth Paste. Twin Pack 79c Size Now Only 63c
VITALIS Tube $1.09 Size Now Only 65c
GILLETTE Blades 15 ct. Double Edge Super Stainless $1.98 Size Now Only $1.59
NESTLE Hair Spray "Magic Spraze" 99c Size Now Only 69c

VITALIS
Liquid Hair Dressing
$1.09 size now only 65c

VO-5 CREME RINSE $2.15 Size Now Only 89c
HAIR DRESSING VO-5 Tube $1.00 Size Now Only 79c
MACLEAN'S Tooth Paste 85c Size Now Only 69c
MICRIN 98c Size Now Only 69c
POLIDENT 79c Size Now Only 59c
ALKA-SELTZER 67c Size Now Only 49c
FORMULA "44" Cough Syrup $1.59 Size Now Only $1.29

TRI-CITY GROC. CO. COUPON
WORTH 35c Toward Purchase
Hunt's Cling Peaches
Halves or Slices 4 2½ cans 89c
WITH COUPON
Limit 1 coupon per customer with additional $1.50 or more purchase of meats, groceries or produce, not including cigarettes or any coupon item. Coupon expires Wednesday, Sept. 28. Customer must pay sales tax involved.

TRI-CITY GROC. CO. COUPON
WORTH 19c Toward Purchase
Big Chief Peanut Butter 3-lb. jar. $1.00
WITH COUPON
Limit 1 coupon per customer with additional $1.50 or more purchase of meats, groceries or produce, not including cigarettes or any coupon item. Coupon expires Wednesday, Sept. 28. Customer must pay sales tax involved.

TRI-CITY GROC. CO. COUPON
WORTH 15c Toward Purchase
Hunt's Tomato Sauce 6 8-oz. cans 59c
WITH COUPON
Limit 1 coupon per customer with additional $1.50 or more purchase of meats, groceries or produce, not including cigarettes or any coupon item. Coupon expires Wednesday, Sept. 28. Customer must pay sales tax involved.

TRI-CITY GROC. CO. COUPON
WORTH 32c Toward Purchase
SUNSHINE RINSO
15c Off Label 2 giant bxs. $1
WITH COUPON
Limit 1 coupon per customer with additional $1.50 or more purchase of meats, groceries or produce, not including cigarettes or any coupon item. Coupon expires Wednesday, Sept. 28. Customer must pay sales tax involved.

DAYS!

"Win You" Grape Jelly
Grape Jam or Apple Jelly MIX or MATCH! **3** 20-oz. jars. **$1**

MIX OR MATCH
Hunt's Fruit Cocktail No. 300 cans
Hunt's Stewed Tomatoes No. 300 cans
Hunt's Tomato Catsup 14-oz. bots.
5 for $1.00

Peanut Butter 3-lb. jar **$1.00**
BIG CHIEF. With Coupon at Bottom of Left Hand Page

$1

SAVE 21c
SUGAR
Colonial Pure Cane
For Canning and Other Uses **$1.00**
10-lb. bag
WITH COUPON BELOW

TRI CITY GROCERY CO. FINE FOOD STORES

We Reserve Right to Limit

WHAT'S NEW!
Kas Corn Clouds
Taco, Toasted Onion or Roast Beef
5-oz. bag 39c

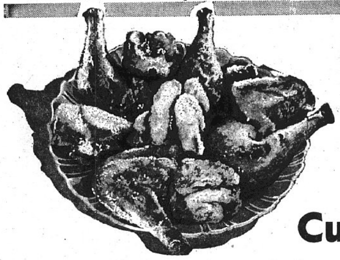

FRYERS **27c**
U. S. Gov't. Inspected Fresh, NEVER-FROZEN TOP QUALITY
WHOLE lb.

Cut-up Tray Packed lb. 33c

Breast Quarters fine for barbecue lb. 33c | **Leg Quarters** fine for barbecue lb. 35c

Peaches
Hunt's Yellow Cling

Halves or Sliced
4 No. 2½ cans **89c**
With Coupon at Bottom of Left Hand Page

Sliced Chicken "Freezer Queen" WITH GRAVY All White Meat Just Heat and Eat 2-lb. box **$1.53**
WITH COUPON BELOW

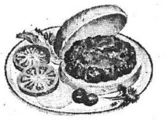

GROUND BEEF fresh lean 2 lb. pk. **$1.00**
WITH COUPON BELOW

Bacon Jersey Farm Thin or Thick Sliced 2-lb. box **$1.48**
WITH COUPON BELOW

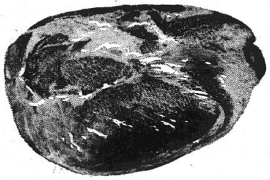

CUBED STEAKS Hilberg Boneless Beef **10** 2-oz. Steaks **$1**

PICNIC HAMS Fully Cooked, Ready to Eat Sweet Shoulder Meat 6 to 8 Lb. Average WHOLE lb. **45c**
SLICED, lb. 49c

$39,600 Sweepstakes
6 Lucky Winners in Each of Our 23 Supermarkets, Each Friday Evening at 7 P.M. "NO PURCHASE NECESSARY." You do NOT have to be present to win. Winners have one week to claim prizes, if not claimed they will be drawn for the following week!

Large Bologna Hunter's Sliced lb. 59c | **Pork Sausage** Bulk Style lb. 39c
Cooked Salami Hunter's Sliced lb. 79c | **Fish Steaks** "Sea Pass" Breaded Whiting 2-lb. box $1
C.W. HORSERADISH Serve with Corned Beef 5-oz. jar 17c 16-oz. jar 35c

ECCO MILK
Grade "A" Homogenized
3 half gals. **99c**

Boneless Round Corned Beef Kneip's 2 to 3 Lb. Pieces **79c**
serve with cabbage & potatoes, lb.

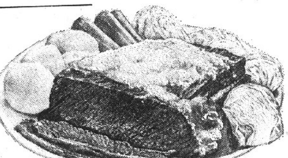

Sunshine Hydrox **Cookies** lb. 49c
Sunshine Graham **Crackers** lb. 39c
Nabisco Shapies **Snacks** 5-oz. 39c
Nabisco Fig Newton **Cakes** lb. 39c
Salerno Saltine **Crackers** 1-lb. box **29c**

Cookies Flavor-Kist—Sandwich Fudge, Pinwheel or Jumbo Cremes 22-oz. pk. 44c
Crisco Shortening 1-lb. can 43c 3-lb. can 93c
Fluffo Golden Shortening 3-lb. can 93c
Salt Morton's Plain or Iodized 2 26-oz. pks. 25c
Milani Dressings—Italian, 1890 French, Low Cal French Lady 4 8-oz. bots. $1
Pillsbury Flour 5-lb. bag 55c

Gerber's Baby Food
Strained Fruits and Vegetables
5 4½-oz. jars 59c

QUIK
Nestle Chocolate Drink
2-lb. can 79c

$1
Libby's Beans DEEP BROWN 3 Kinds 14-oz. cans
APPLE SAUCE C. W. No. 303 Cans
SAUERKRAUT C. W. No. 303 Cans
SWEET PEAS JACK-O-LANTERN No. 303 Cans
GREEN BEANS "Ontra" Cut Style No. 303 Cans
SPINACH C. W. No. 303 Cans
C. W. BEETS Sliced. No. 303 Cans
POTATOES Stillwell Irish Style. No. 300 Cans
CAT FOOD "PUSS-IN-BOOTS" Kidney or Liver. 6-oz. Cans
MIX or MATCH!
7 for $1.00

TRI-CITY GROC. CO. COUPON
WORTH 25c Toward Purchase
Freezer Queen Sliced Chicken and Gravy 2-lb. bx. $1.53
WITH COUPON
Limit 1 coupon per customer with additional $1.50 or more purchase of meats, groceries or produce, not including cigarettes or any coupon item. Coupon pires Wednesday, Sept. 28. Customer must pay sales tax involved.

TRI-CITY GROC. CO. COUPON
WORTH 50c Toward Purchase
Jersey Farm Thin or Thick Sliced BACON 2-lb. pk. $1.48
WITH COUPON
Limit 1 coupon per customer with additional $1.50 or more purchase of meats, groceries or produce, not including cigarettes or any coupon item. Coupon pires Wednesday, Sept. 28. Customer must pay sales tax involved.

TRI-CITY GROC. CO. COUPON
WORTH 30c Toward Purchase
GROUND BEEF 2-lb. pk. $1.00
WITH COUPON
Limit 1 coupon per customer with additional $1.50 or more purchase of meats, groceries or produce, not including cigarettes or any coupon item. Coupon expires Wednesday, Sept. 28. Customer must pay sales tax involved.

TRI-CITY GROC. CO. COUPON
WORTH 21c Toward Purchase
COLONIAL SUGAR 10-lb. bag $1.00
WITH COUPON
Limit 1 coupon per customer with additional $1.50 or more purchase of meats, groceries or produce, not including cigarettes or any coupon item. Coupon expires Wednesday, Sept. 28. Customer must pay sales tax involved.

City May Have to Get State Pet Shop Permit

Granite City may have to get a dog license of its own.

In a letter presented to the council last night from the state Department of Agriculture, Division of Livestock, Chicago, the city was advised it should have a state license for its animal shelter.

Mayor Partney explained the city by putting up dogs and cats for adoption from its animal shelter is being classified in the pet shop category by the state.

Council members referred the letter to the Sanitation committee to determine the city's status and what the license fee would be.

Mitchell

MRS. LOIS WEEKS
129 E. Chain of Rocks Road
WE 1-1493

BRIDAL SHOWER FOR MISS JANET ALLEN

Miss Janet K. Allen, daughter of Mr. and Mrs. Oney E. Allen, 509 English place, who will become the bride of Terry Whealon Oct. 15 at the Mitchell Presbyterian Church, was guest of honor Sunday afternoon at a bridal shower at the Tri-Mor Bowl.

Hostesses were Mrs. Billie Paul, Mrs. Phyllis Mason and Mrs. Carolyn Franko.

They were assisted in serving by Mrs. Janet Martin, Mrs. Karen Hutchinson and Linda Pickett, members of the wedding party.

Pink and white were used in the color scheme. Wedding bells were suspended over the gift table, and a miniature bride stood under a white decorated umbrella overseeing the many gifts.

The refreshment table was lighted by pink candles in crystal candelabra surrounded by white flowers and greenery. The punch bowl also was surrounded by flowers and greenery.

The guest tables were covered in white, with pink streamers placed in the center, and were lighted by white candles. Favors for the guests were pink heart-shaped cups filled with pink and white mints.

Guests present included Hilda Jameson, Helen Halboran, Mable Norris, Sharon DePew, Martha Katzman, Fern Corey, Claduia Corey, Fairy Laswell, Joyce Martin, Judy Sands, Judy Rimmely, Ruth Buthe, Beverly Jackson, Midge Buthe, Geraldine Whealon, Barbara San Soucie, Paula Neece, Kathy Butler, Norma Hamelmann, Blanche Timmons, Cindy Mitchell, Helen Lasiter, Bertha Neece, Ann Meyer, Shirley Jones, Lois Weeks, Pat Evans, Carrie Corey, Pat Alsop, Norma LaRose, Jeanette Timmons, Ellen Caine, Linda Allen, Sheila Morris, Kathleen Butler, Marie Deutschman, Leona Allen, Verna Morris, Barbara Fulmer, Joyce Whealon, Evelyn Glanzik, Velma Klein, Grace Schmitz, Julia Hamola, June Allen, Mrs. Gaines Pickett and Mrs. B. Whealon.

West Granite

MRS. LOUISE POTILLO
2445 Illinois Avenue
TR 6-8298

UNDERSTANDING GOD TOPIC OF WSCS

The Woman's Society of Christian Service of Dewey Avenue Methodist Church met Tuesday evening with the president, Mrs. Minnie King, in charge. The hymns, "Stranger By the Sea" and "In the Garden," were sung and opening prayer was given by Mrs. Wilma Amsbury.

Mrs. Amsbury gave the devotion "Why We Don't Understand God." The program, led by Mrs. Edith Rhodes, assisted by Mrs. Amsbury and Mrs. Elsie Staggs, was "Participating in Joint Action for Missions."

The worship center was a large lighted world globe with a miniature church standing nearby.

Plans were discussed for a week of prayer in October. It was decided to attend a district meeting at St. Paul's Church in East St. Louis on Oct. 4.

Closing prayer was given by Mrs. Alma Davis. Refreshments were served by Mrs. Lottie Squires and Mrs. Louise Potillo to Mesdames King, Rhodes, Ella Lindner, Daisy Overton, Fern San Soucie, Davis, Staggs, Mamie Waggoner, Amsbury, Beulah Spars, Benola Bilyeu and Gladys Potillo.

Council Continues Battle Over Sewer Fee Collections

A move to transfer to the city treasurer the job of collecting sewer rental fees from residents on the Nameoki sanitary sewer lines as well as the new sewage treatment fees was continued by the city council last night.

Lengthy debate on the issue developed after Alderman Nonn, chairman of the Ordinance committee, failed to submit a prepared ordinance that, he said, bore no signatures and "does not spell out what we want." The ordinance would have placed the sewer rental collection duty with the city comptroller.

In the past, the collection of sewer fees has been handled by the comptroller's office under an ordinance passed in December 1965. Alderman Johnson pointed out that officials of bonding firms covering the treasurer and comptroller "should be consulted to see if they approve of such a change."

Mayor Donald Partney suggested that repeal of the 1965 ordinance might be necessary before transferring responsibility of sewer fee collections.

It was brought out that the late city comptroller John Dooher received extra pay for handling the collections.

No Extra Pay

"Will the treasurer receive extra pay if this change is made?" Alderman Whitmer asked.

Mayor Partney said that he would not and that the present Comptroller Robert Stevens has not been receiving additional compensation for handling the accounts.

"There had better not be any extra pay," Whitmer remarked, adding, "and there had better be no requests for extra help or overtime."

Finance Chairman Rutldge told the council that he did not care who collects the fees, "But we better find out from the bonding firms what they think about this."

Nonn said that "we want an ordinance that spells out specifically who collects what . . . this ordinance does not do that. It's only a jumble of words."

On a motion by Nonn the ordinance, which never had been officially presented, was tabled. Alderman Sternberg cast the only dissenting vote.

Alderman Bartosiak moved that the city attorney be instructed to bring in an ordinance placing responsibility for sewer fee collections with the treasurer's office, and that all previous, conflicting ordinances be repealed. The motion carried 11-to-5 with Aldermen Rutledge, Sternberg, Thompson and Fry voting "no."

Alderman Sternberg, chairman of the Street committee, sought tentative approval of proposed traffic controls in a plan to eliminate the hazardous jog in State street where it joins Fehling road, but said he would go over the plan again after Alderman Bartosiak contended only one traffic stop and a yield sign could serve for four different stops proposed on the map.

Approves Pipeline

The council approved an ordinance that will permit Granite City Steel Co. to operate two 4-inch pipelines 22 feet above 20th and 21st streets. The lines will carry hydrogen-nitrogen gas. The ordinance provides for full maintenance of the lines and repair of city property necessary to installation or maintenance.

Approval was given recommended reclassification of property at 3703-3711 Nameoki road, on petition of W. J. and Ivy Steel, to a C-2 (commercial) class, from an R-2 single family class. The property is in the immediate vicinity of other commercial buildings.

Rejected was a special permit for conversion of residential property at 3408 Nameoki road to use as medical offices with construction of a parking lot at the rear of the house. The permit was sought by Dr. M. G. Baggot, who formerly was denied a rezoning request at the same location.

The request was approved by the City Plan Commission and Alderman Rutledge, chairman of the council's Planning and Zoning committee recommended concurrence with the commissions's recommendation.

Principal objection to the request was made by Alderman Thompson, who said he had received complaints from a resident whose property is in back of 3408 Nameoki road concerned that the parking lot would devalue his property and create a nuisance.

Submits Petition

Thompson submitted a petition which he said was signed by 20% of the property owners in the vicinity, an action that required a two-thirds council vote to approve issuance of the permit. The recommendation lost 13-to-two.

Approved by the council on Rutledge's recommendation, were variations authorized by the appeals board for construction of carports at 1709 Mitchell avenue and 173 Brairmore lane, and attached garages at 3050 Circle drive and 3255 Winchester avenue.

Alderman Whitmer protested approval of a supplemental resolution for payment of approximately $13,000 in "extra cost" for concrete work in construction of sidewalks and drives in Lincoln Place, but the measure carried. Whitmer pointed out that different sections of the work included one bid of $898, with completed work listed at $3240, another section in which the bid was $2775 and the completed price $9768, and still another section in which the bid was $3699 and the completed work $5923.

Vote to Remove Tracks on Adams, Washington Ave.

The Granite City city council last night approved a proposal to spend a $27,000 balance in a special rail removal fund to eliminate old street car tracks on Washington avenue and Adams street.

Like most other issues during the session, the matter involved long discussion. The original motion mentioned Washington avenue, and an amendment was attached calling for removal of the tracks on Adams street.

Alderman Edmund Bartosiak proposed the track removal project for Washington avenue, but opposed the plan for removal of the Adams street tracks, saying there were insufficient funds. Alderman Roy Poulos, however, successfully amended Bartosiak's original motion to include the Adams street project.

Most aldermen said the combined projects would cost far more than the $27,000 balance.

$20,000 Washington Estimate

Bartosiak said an estimate for the Washington avenue project, made about a year ago, was about $19,000. He said costs undoubtedly have increased since that time and the work would be more than $20,000, leaving insufficient money for the Adams street project.

He suggested the Washington avenue work be done first, with the Adams street work carried out if and when funds are available.

Poulos pressed the point that the Adams project was as important as the other. His amendment carried 10-5, and Bartosiak's motion then carried with only two dissenting votes.

Approve Speed Limits

On a motion by Alderman Walter Nonn, the council approved 25-miles-per-hour speed limits on Chestnut and Olive streets from Nidringhaus to St. Louis avenues.

Alderman Charles Moerlien, chairman of the sewage treatment committee, reported that a delay in completion of gas line extensions to the new treatment plant—due to the possbility that construction of a relocated line to the Army Depot could mean a $15,000 deposit refund to the city by the Illinois Power Co. — has left the plant without heat.

He said heat is needed by the workers in the shower room and in the offices, and asked authority to buy several space heaters to be operated with bottle gas until the gas main construction is complete. His request was approved.

Moerlien pointed out that a delay developed in the Army Depot plan for a new main, delaying in turn the installation of a line to the plant.

He also asked for and received authority for Saturday work and overtime in preparation of bills for sewer rental fees which are now being prepared. He said two clerks are working on the billing but are behind schedule.

U. S. School Aid Approved for GC

The Granite City school district's request for $136,952 in Title I funds under the U.S. Elementary and Secondary School aid law in 1966-67 has been approved by State Supt. Ray Page, enabling the Project Lift-Off instructional program to proceed as planned, the school board was told last night.

Due to an expected cutback in National Defense Education Act funds for equipment, film and science material purchases, the board authorized purchases totaling $8352, or 60% of the amount originally proposed under this program.

Mrs. Kenneth (Janice) Coleman, Jennings, Mo., who has a Purdue University bachelor degree and three years of experience, was hired as a Maryville first grade teacher effective immediately.

Miss Janice Kathleen Reed, Newman, Ill., 1966 bachelor degree from Eastern Illinois U., will teach a Stallings first grade class beginning Nov. 28.

William S. Jones, 2210 East 21st street, was hired as an assistant custodian at Granite City high school. It was noted that, with the current demand for industrial workers, many custodial job applicants are asking to be placed on the bottom of the eligibility list rather than accepting immediate school positions.

Supt. Russell D. Johnson was designated as agent for the school system in construction of Grigsby junior high school, and Business Administrative Assistant Victor Anderson was named agent for the faculty hospital-medical insurance program.

A letter from Teachers Federation Local 743 praised Anderson and a union member, Carl Henson, for their role in planning details of the hospital-medical plan.

Mrs. Mary Lynn Cliff resigned as an Emerson second grade teacher due to illness.

Notice was received of a lawsuit on behalf of a Central junion high student, John Boston, whose right shoulder was hurt in a wrestling demonstration last March 16.

The park district was permitted to use the Coolidge, Prather and Nameoki schools for basketball this fall and winter, and the Nameoki, Parkview, Wilson and Niedringhaus schools for square dancing starting Oct. 10.

A cooperative program with the YMCA is under study.

Announcements made included the GCHS homecoming play Oct. 5-6 and a Granite City Area PTA Council meeting Oct. 6 at Parkview school. Next school board meeting will be at 7:30 p.m. next Wednesday, Sept. 28.

Clean Air Board Reserves Decision

Granite City's Air Pollution Control Board is to announce next week its decision on what action is to be taken on a formal complaint filed two weeks ago against operations at the blast furnace plant of Granite City Steel Co.

Thomas Boker, chairman, said the board met last night but decided to reserve the decision until next week. The board is to meet next Wednesday with steel mill officials on the firm's overall program for abatement measures.

The board selected Theodore Macios, secretary, and Prof. Erwin Hoelscher, technical secretary, to attend the Oct. 11 meeting on a three-year study recently made in the two-state area. The hearing will be conducted by the East-West Gateway Council at SIU-SW Campus.

Henry Bieniecki was named to head a special education committee to show films on pollution abatement to local groups. He also is to arrange a speakers bureau made up of the commissioners.

Gilbert Sykes and Boker are to appear before the Tri-City Trades & Labor Council on Oct. 5 to explain the functions of the board.

GO TO CHURCH SUNDAY

MORE ABOUT

County Educator

of the junior college district advocated a maximum tax rate of 25 cents per $100 assessed valuation, consisting of 15 cents for educational purposes and 10 cents for building costs.

Based on an estimated assessed valuation of the proposed district, amounting to $1,250,000,000, the annual tax revenue could be expected to produce $1,800,000 for operating costs and $1,200,000 for the building fund.

State Grants

Madison County Superintendent of Schools Wilbur R. L. Trimpe said today that under the state's new junior college system, such a district would receive state grants estimated at $5,000,000 annually, covering 75% of construction costs and 50% of operating costs.

Approval was voted the junior college district following presentation of a feasibility study conducted over the past ten months by Southern Illinois University's Educational Research Division. Results of the survey were summarized for the educators and committee members by Dr. Henry Boss, Dr. George Goodwin and Dr. Howard Southwood of the SIU faculty.

The report stated that a junior college district should be established in the proposed area and could be done so at nominal costs. It suggested the tax rate figures, which were explained by Trimpe as necessary to ensure the district not having to go to the people requesting additional funding through bond issues. He added, "Establishing the proposed tax rate will save thousands of dollars in interest rates and election costs.

Desperate Need

"This area is in desperate need of a junior college district," the educator continued," we are constantly beseiged by hospitals and industry to provide students trained in technical fields. A junior college curriculum is a flexible program, designed to meet the needs of the people and employment situations in its specific area."

Unanimous endorsement for the formation of a junior college district and the proposed tax rate was given by those attending last night's meeting, including William F. Hoelscher, executive secretary of the Tri-City Association of Manufacturer's, who spoke briefly.

Trimpe said the next step is to prepare petitions asking the state Junior College Board to call an election. He told the Press-Record today that petitions would be circulated, starting Oct. 10, and a hearing on the issue held Oct. 14. He estimated that an election could not be held prior to March 1967.

Without the system, Madison county school districts must appropriate funds for tuition for any graduate wanting to attend any junior college in Illinois, the superintendent said.

A portion of the feasibility study showed that high school juniors in Madison, Jersey, Calhoun and Macoupin counties had a strong desire to attend college. Of more than 4000 juniors interviewed, half said they wanted to go to college and 15% said they wanted to attend a trade or technical school. About 45% said they would attend a community or junior college if they could not attend a four-year college the first year.

Another study by the Lewis and Clark Educational Foundation showed that about 75% of the parents interviewed favored a junior college district for the Madison county area. About 55% reported they would like their children enrolled in the career-occupational programs that junior college curriculum offers.

In addition, about 25% of the parents expressed interest in adult or night school educational opportunities, also offered through a junior college program.

One Ticket Remaining

Park Superintendent Harold Brown said today that one ticket remains for the Granite City park district's theatre trip, Sept. 27, to the musical comedy "Funny Girl," at the American Theatre, St. Louis. Cost of the ticket and round-trip transportation is $7, the park official said. Details may be obtained by calling TR 7-3059.

Petitions Zoning Board

A request for a special use permit to construct a duplex unit in an R-3 zoned, one-family residence district in Chouteau township, will be reviewed Oct. 10 by the Madison county zoning board of appeals. The petition was made by Beth Wyatt Fox, whose property is located on University drive, Greenway Village.

Speed Needed to Retain Grant, 2 Aldermen Report

Alderman G. H. Sternberg, chairman of Granite City's special sewer committee, said this morning that a special meeting of the committee will be held later today to refute charges that the city is in danger of losing its $1,500,000 federal grant for a city-wide sewer program.

The assertion was made in last night's city council meeting by Aldermen Edmund Bartosiak and Walter Nonn, who said they received their information late last week in a conference with an official of the federal Housing and Urban Development agency while attending the Illinois Municipal League convention in Chicago.

Sternberg referred to their statements as "so much hogwash," and said he planned to meet this afternoon with Mayor Donald Partney and former Assistant City Atty. Leo Konzen.

"At that time," Sternberg said, "we plan to get in touch with Mr. Bruder (Edward Bruder, acting regional director of community facilities for HUD) and clarify the remarks that were made during the council session last night."

During the meeting, Bartosiak told the aldermen that he and Nonn had an hour-long meeting with Bruder in Chicago and were told by the official, "If you don't get moving you are going to lose your $1,500,000 grant."

Bruder also told them, Bartosiak added, that "if you don't pay the $6600 you owe the government, you will never get the grant." Bartosiak quoted Bruder as saying that there is no more money available for Granite City in its proposal for an overall sewer improvement program.

The $6600 referred to by Bartosiak is a balance of the $120,000 alloted by the federal government in preparation of plans for a multi-million dollar city sewer improvement program defeated in a public referendum several years ago.

Sternberg said the government has claimed that $6600 was not used in the actual sewer planning and that a refund should be made. "We have never admitted we owe the money," Sternberg said.

Different Impressions

Alderman Nonn verified Bartosiak's statement, but Alderman Richard Fry said that he also talked with Bruder in Chicago and got an entirely different impression.

"He told me," Fry said, "that one of the reasons Granite City received its grant was because we had a comprehensive plan."

Sternberg, during last night's meeting, described statements by Bartosiak and Nonn as "90% fiction and 10% facts."

Mayor Partney told the council that "the best way for us to lose the grant is for us to get 16 different opinions." There are 16 aldermen on the council.

Sternberg said he plans to discuss the matter with Bruder by telephone in an attmept to secure a letter from the official clarifying Granite City's status. "I want to get the letter in time for Monday night's council meeting," Sternberg added.

MORE ABOUT

Contracts

pected to be solved through transfers to Marshall school.

Calhoun Construction Co., contractor for paving of Maryville road, was authorized to install a four-inch-thick sidewalk from the city limits to Maryville grade school along the west side of Maryville road at 70 cents a square foot.

Exact footage is indefinite because state and county-financed driveways have been widened, but the cost to the school district is expected to be between $2800 and $3150. The Madison county highway department will provide necessary grading and supervision.

It was reported that installation of food service equipment has begun in the new Granite City high school cafeteria building.

50 WORTH 50 EXTRA 50
THIS COUPON GOOD FOR 50 EXTRA TOP VALUE STAMPS WITH A PURCHASE OF $3.00 OR MORE AT THE
CLARK
CLARK SUPER 100 STATION
2005 Madison, Granite City, Ill.
TOP VALUE STAMPS

COUPON EXPIRES SEPTEMBER 28TH. LIMIT 1 COUPON PER CUSTOMER.
50 50

You've had some education?

(Now maybe you'll get some kind of job.)

Some kinds of jobs really aren't much. Not much fun. Not much pay. Not much future, either. And you may have to settle for a job like that . . . if you don't have a good education.

Today, it's a fact. Having *some* education just isn't enough if you want a good-paying job. To get a good job, you need a good education. It's the first thing employers ask for.

So if you're in school now . . . stay there! Learn all you can for as long as you can. If you're *out* of school, you can still get plenty of valuable training outside the classroom.

For information, just visit the Youth Counselor at your State Employment Service. Or stop in at a Youth Opportunity Center, which has been set up in many cities to help you.

To get a good job, get a good education

Published as a public service in cooperation with The Advertising Council.

Copyright 1966 - The Kroger Co.

Kroger

Kroger Health & Beauty Aids Are
Discount Priced

Deodorant-Save 64c $1.49 size
Ban Roll-On Only 85c

Deodorant-Save 43c $1.00 size
Ban Roll-On Only 57c

Deodorant-Save 34c 79c Size
Ban Cream Only 45c

Deodorant-Save 43c $1.00 size
Ban Spray Only 57c

Deodorant-Save 64c $1.49 size
Ban Spray Only 85c

Save Up To 30c
Mouthwash and Gargle
Scope
Save 30c on the $1.39 Size Only $1.09

$1.09 size Only 81c - Save 28c
69c size Only 63c - Save 6c

Liquid Prell
Save 36c on the $1.55 size Only $1.19
$1.09 size Only 79c
Save 30c

7c Off Label - $1.00 size Save 28c
Prell Concentrate
Only 72c
Save 47c - $1.45 Size - only 98c

Save 29c - 24's 69c size
Resolve Only 40c

Save 42c one the $1.07 size
Vitalis Only 65c

Save 64c on the $1.54 size
Vitalis Only 90c

100's
Excedrin
Save 61c on the $1.49 size
Kroger Discount Price 88c
60's 98c Size 79c Save 40c

"Elite" Run Resist Micro Mesh
Seamless Nylon
2 Pair pkg. 77c

Gleem Toothpaste
Save 26c on the 95c size Only 69c
79c size Only 63c
Save 16c

20c Off Daytime
Pampers
30's $1.49

10c Off Overnite
Pampers
12's 79c

Spoil yourself with this blade
Spoil yourself with this price
Save 29c
Super Stainless Steel Blades $1.98 Size only $1.69
Baked on the cutting edge of this blade is a miracle plastic coating. It makes it possible for you to slice through your beard with a fraction of the pull required if the same blade didn't have the coating. You have to experience it to believe it.

...yright 1966 - The Kroger Co.

Kroger

50 Extra Top Value Stamps with purchase of 1-lb. or more Sliced Luncheon Meat. No coupon necessary.

Join the Happy Crowd of

QUIK CASH WINNERS

It's easy . . . it's fun. Game pieces available at ends of checklanes, store Courtesy Counters, or by writing to Quik-Cash, 1615 Walnut St., Philadelphia, Pa. Game limited to adults. No purchase necessary to participate. Rule number 7 as published in our previous ads, not in effect.

Here are Some of our LOCAL WINNERS:

$100.00 WINNER: GEORGE MATHENIA
2530 Pontoon Road
Granite City, Illinois

U.S. Choice Tenderay Brand **Boneless Roast** lb. **99c** — Top or Bottom Round, Rump or Sirloin Tip

Silver Platter Boneless Rolled **Pork Butt Roast** lb. **69c**

Armour Hunter or Krey — Fully Cooked Whole **Small Hams** lb. **59c** — 12-14 lb. avg.

Whole or Half Mayrose **Slab Bacon** Lb. **69c** — Sliced lb. 79c

Kroger Lovin' Cared for Piece Chicken Sale

Breasts lb. 59c
Legs & Thighs lb. 53c
Wings lb. 29c
Backs & Necks lb. 10c
Mixed Giblets lb. 39c

Mayrose Polish **Sausage** lb. 69c
U.S. Choice Tenderay Brand Individual **Cube Steaks** lb. $1.29
Willie **Kraut** 2 lb. bag 29c
All White Meat - Armour **Turkey Rolls** 2-lb. 6-oz. pkg. $3.99 — Light & Dark Meat 2-lb. 6-oz. pkg. $3.49
Wishbone Cornish **Game Hens** 20-oz. pkg. 69c
Skinned **Whiting** lb. 55c
Armour Star or Mayrose **Wieners** lb. pkg. 59c
Kroger Fres Shore Catfish **Steaks** 2 lb. bag $1.39

Meat Items Sold As Advertised

Kroger Lovin' Cared for **Whole Fryers** Lb. **27c**
Tray Pak Cut Up Fryers - lb. 37c

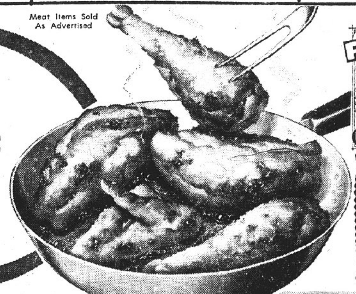

FREE 100 COUPON Extra Top Value Stamps with this coupon and purchase of 3-lb. or more Ground Beef or 2-lb. or more Ground Chuck or Ground Round. Coupon good Thursday, Sept. 22 through Saturday night, Sept. 24, 1966. BONUS TOP VALUE STAMPS

VALUABLE COUPON — This Coupon Entitles You to $1.00 Off on 5-lb. Dubuque Canned Ham. Coupon good Thursday, Sept. 22 thru Saturday night, Sept. 24, 1966

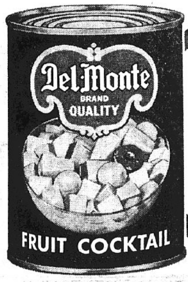

Del Monte Fruit Cocktail 4 No. 303 cans $1

SAVE 32c

Kroger **Pineapple Juice** 3 46-oz. cans 89c
Del Monte **Juice Drinks** 3 46-oz. cans $1.00
2c Off Label - Northern **Bathroom Tissue** 8 rolls 69c — White and Colors

Del Monte **Catsup** 3 20-oz. Bottles 89c
Del Monte **Peas** 5 No. 303 Cans $1.00
Milnot 8 No. 1 Cans $1.00
Embassy **Preserves** 2 -Lb. Jar 49c — Peach, Grape, Cherry, Plum and Red Plum
Country Club **Butter** 1-Lb. Ctn. 85c — Solid or Quarters
Kroger Instant Non Fat Dry **Milk** 20-qt. Pkg. $1.39

SAVE UP TO 35c

Swansoft Facial Tissue — White, Pink and Aqua — **6 200-ct. boxes $1**
Gala Print Towels 6 Rolls $1.00

Grocery Dept.

Embassy - Blackberry, Strawberry, Red Raspberry **Preserves** 2 lb. Jar 69c
Dole **Pineapple Juice** 3 46-oz. cans $1.00
Dole - Crushed, Sliced or Chunk **Pineapple** 2 No. 2 cans 69c
Del Monte - 3 Varieties **Corn** 5 303 cans $1.00

Kroger **Sandwich Bread** 3 1½-Lb. Loaves 89c

Country Oven **Donuts** 4 pkgs. $1.00 — Cinnamon, Plain, Combination and Sugared
Country Oven Old Fashioned **Egg Whip Cake** ea. 49c
Kroger **Sandwich Buns** 12-ct. pkg. 29c
Kroger Regular or Cottage **Rye Bread** 2 loaves 49c

FREE 50 COUPON Extra Top Value Stamps with this coupon and purchase of one ctn. Costello's Frozen Dessert at your Friendly Kroger Store. Coupon good Thursday, Sept. 22 through Saturday night, Sept. 24, 1966. ½-gal. ctn. 75c. BONUS TOP VALUE STAMPS

Kroger Frozen - 12 Varieties **Vegetables** 6 pkgs. $1.00
4c Off Label **Saran Wrap** 50-ft. roll 27c
20c Off Label - New Palmolive **Liquid** King size 67c — 12c Off Giant Size 51c - Reg. Size 39c
Lysol Spray 14-oz. can $1.39 — 7-oz. can 89c
Kraft Flake Style **Biscuits** 2 8-oz. cans 35c — Sweetmilk or Buttermilk
Del Monte Light Meat Chunk Style **Tuna** 3 No. ½ cans $1.00

FREE 50 COUPON Extra Top Value Stamps with this coupon and purchase of any two bags Country Oven Cookies at your Friendly Kroger Store. Coupon good Thursday, Sept. 22 through Saturday night, Sept. 24, 1966. BONUS TOP VALUE STAMPS

FREE 100 COUPON Extra Top Value Stamps with this coupon and purchase of one 4-oz. btl. Kroger Vanilla Extract at 79c. Coupon good Thursday, Sept. 22 through Saturday night, Sept. 24, 1966. BONUS TOP VALUE STAMPS

FREE 50 COUPON Extra Top Value Stamps with this coupon and purchase of any two pkgs. Gold Crest Candies. Coupon good Thursday, Sept. 22 through Saturday night, Sept. 24, 1966. BONUS TOP VALUE STAMPS

Kroger **Saltines** 1-lb. box **25c**

SAVE 20c

Spotlight **Bean Coffee** 3-lb. bag **$1.79** — 1-lb. bag 59c

SAVE 34c

Pillsbury Cake Mix — White, Choc. Fudge, Yellow, Swiss Choc. & Double Dutch — **3 19-oz. boxes 89c**

We Reserve the Right To Limit Quantities

Prices Good Thursday, Sept. 22 through Saturday night, Sept. 24, 1966

Canadian **Peat Moss** 6-cu. ft. bale $3.99

The New Diet Drink Tropicana Pure **Grapefruit Juice** 3 Quarts $1.00

Sunrise Fresh Large **Calavo Avocados** 2 for 29c

Sunrise Fresh California Vine Ripe **Cherry Tomatoes** 3 Pints $1.00 — Quart 59c

Sunrise Fresh Select Cabana **Bananas** Lb. **10c**

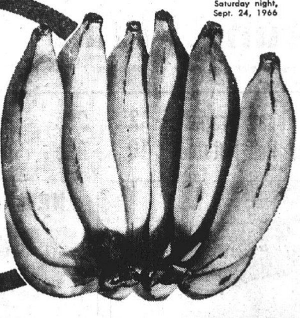

FREE 200 COUPON Extra Top Value Stamps with this coupon and purchase of one 6-cu. ft. bale Peat Moss. Coupon good Thursday, Sept. 22 through Saturday night, Sept. 24, 1966. BONUS TOP VALUE STAMPS

Sunrise Fresh Golden Crown **Carrots** 2 lb. bag 25c
Sunrise Fresh U.S. No. 1 Michigan Yellow **Onions** 3 lb. bag 39c
Sunrise Fresh U.S. No. 1 Illinois Jonathan **Apples** 4 lb. bag 59c
Sunrise Fresh Royal Hawaiian **Pineapple** ea. 39c
Sunrise Fresh Honduras **Coconuts** 2 for 39c
Sunrise Fresh Jet Fresh Hawaiian **Papayas** ea. 39c

Excavation Permits For Illinois Power

Two excavation permits for Illinois Power Co. to install gas mains were approved last night by Granite City council members.

The firm will start Monday to install a line in the 2000 block alley between Iowa street and Washington avenue to a regulator pit at 21st street.

A four-inch main is to be installed in the 2000 block alley between Grand and Madison avenues to replace leaky mains in the two streets. The work is to start Oct. 3.

Time Deposit Rate Set

Announcement was made yesterday at Washington by the Federal Deposit Insurance Corporation that a maximum 5% interest rate has been set for commercial banks on time deposits of less than $100,000. The previous ceiling set last December was 5½%.

Parking Lot Accident

While backing from a parking space on the Red Barn lot, 3000 Madison avenue, an auto driven by David L. Mathenia, 2201 Grand avenue, collided with another driven by John C. Robbers, 22 Del Rio avenue, who was pulling onto the lot at 6:35 p.m. Wednesday.

NORMA'S MATERNITY SHOP
2922 NAMEOKI RD.

Probation Officer Stresses Need for Detention Home

James Reidelberger, chief probation officer for the Third Judicial Circuit Court, emphasized the importance of favorable public support in the Nov. 8 referendum for proposed construction of a juvenile detention home in Madison county. He estimated the facility would cost $592,000 to construct and furnish and about $100,000 per year to operate.

The probation officer spoke last night to Granite City Jaycees at their monthly dinner meeting in the Tri Mor Bowl. John Lakin was voted the "Jaycee of the Month" award in recognition of his efforts as chairman of the Illinois junior sports jamboree in August.

Reidelberger told Jaycees the proposed detention home would have a capacity of 30 persons which could be stretched to accommodate 40, if necessary. He estimated that approximately 600 children a year would be based temporarily at the home for an average stay of 15-20 days per child.

The court official explained that the total assessed valuation in Madison county is $864,000,000, the second largest by assessed valuation in Illinois and fifth largest in size. If the proposed detention home project is approved by voters in the Nov. 8 election, Reidelberger said, the project will cost Madison county residents 1.67 cents per $100 assessed valuation, returning an annual revenue of $144,294.

He said that at the present time, youngsters with court cases pending are some times lodged in the dilapidated county jail or remain at large or in foster homes until their cases go to trial. "We must avoid placing these children with hardened criminals," he stressed, "this can only be avoided with the construction of a regular detention home where supervision will be provided by qualified personnel."

Reidelberger was introduced by Gerald McGiven, an assistant state's attorney and a member of the GC Jaycees. David Walker gave the invocation and plans were made to attend a meeting of the Highland Jaycees on Sept. 28.

Guests at the dinner were representatives of the Troy and Belleville Jaycee organizations.

Order of Arrow Camp

Quad-Cityans will be among those participating in an annual conclave of the Order of the Arrow, honor camping society, tomorrow night and Saturday at the Cahokia Mound Boy Scout Council's summer camp, the Sunnen Scout Reservation at Potosi, Mo. The Uuiwah district fall camporee will take place Oct. 7-9 at Beaver Dam State Park in Illinois.

U. S. Army Depot Credit

NETHERLANDS ARMY officers who this week visited and toured the Granite City Army Depot. Front row, left to right — Col. Ernst H. Van Heerde, Commandant of 3rd Engineers Command, Royal Netherlands Army; Maj. Gen. Leendert Kuyper, Director of Lands, Works and Buildings, Royal Netherlands Army; Lt. Col. George B. Thomson, acting commander, Granite City Army Depot; Col. Egebert C. H. L. De Ridder, Deputy-Inspector of Engineers, Royal Netherlands Army. Second row — Capt. Warren E. Clarke, U.S. Army tour director; Col. Chester H. Johnson, MAAG Representative (Escort); Lt. Col. Merwin P. Magnin, DCSLOG Representative; and Lt. Jerry D. Bass, local escort officer.

Elks Western Dance

A western costume theme will prevail at Elks Lodge 1063 Sunday as members and their wives enjoy festivities beginning at 2 p.m. Elkettes will serve a smorgasbord from 5 to 7 p.m., and there will be entertainment followed by dancing, with music provided by an orchestra.

NORMA'S MATERNITY SHOP
2922 NAMEOKI RD.

Revenue Article Forum Set Sept. 29 at SIU-SW

The public is invited to attend a meeting for explanation of the Tax Revenue Article to be voted on Nov. 8. The meeting will be held at 8 p.m. Sept. 29 at Lovejoy Library on the new Southern Illinois University — Southwestern Campus.

The public meeting is to be sponsored by the Governor's Citizen Committee of 100.

Archie Delmar, 73, Dies; Ill 2 Months

Archei R. Delmar, 73, of 1707 Kirkpatrick Homes, a 37-year resident of Granite City, died of a heart ailment about 8:05 a.m. Wednesday at St. Elizabeth Hospital.

Mr. Delmar, who had been a Quad-City resident all of his life, was born in Venice. He had been ill for about two months.

He was a member of the local Moose Lodge, Sacred Heart Catholic Church, the Kirkpatrick Homes Golden Age Club and Brotherhood of Railroad Trainmen. He was a 40-year employee of the Norfolk & Western Railroad. He was employed as a switchman and retired eight years ago.

Survivors include his wife, Zill; five daughters, Mrs. Owen (Marie) Day, Mrs. Edwin (Elanor) Hawk, Mrs. Jerry (Mona) Mathenia, all of Granite Ctiy, Mrs. Edward (Eileen) Jantsen of Alton and Mrs. Forrest (Patricia) Delmar of San Diego, Calif., 11 grandchildren and 11 great-grandchildren.

Funeral arrangements are given in today's obituary column.

Woman Loses Wallet

Helen McKechan, 2536 Lincoln avenue, reported at 1:35 p.m. Wednesday that she lost her wallet containing her driver's license and papers.

House Oks Flood and Navigation Aid Funds

Congressman Melvin Price (D), East St. Louis reported that the House approved funds yesterday for several Madison-St. Clair counties area flood control and navigation projects.

The biggest item was $3.5 million in construction funds for the $77 million Kaswaskia River Navigation Project. Although the President's Budget had recommended $1.5 million for the project, Price appeared before the House Appropriations subcommittee on Public Works, pointing out that the Corps of Engineers had a $3.5 million project capability for the new fiscal year. The committee approved the full amount.

The House also voted funds for continued navigation work on the Mississippi River, between the Ohio and Missouri Rivers. $2 million was approved for maintaining a 9-foot depth channel along that stretch of the River and $250,000 for maintaining the Chain of Rocks navigation canal and locks.

A sum of $200,000 in construction funds was approved for the Richland Creek Flood Control Project in Belleville; $1.2 million for continued work on the New Athens' flood wall, and $300,000 for the construction of four pumping stations in the Prairie Dupont Levee and Sanitary District interior flood control project. The budget had not recommended funds for the Prairie DuPont project; however, Price appeared before the Subcommittee with representatives from the Prairie DuPont District in support of the proposal.

The House passed public works appropriation bill now required Senate action. Price said the Senate Appropriation committee was meeting this week on the measure.

Mishap at Rail Crossing

Autos driven by Melvin L. Dorsey, 528 Fleming place, Mitchell, and Paul W. Statler, 2208 Iowa street, were involved in an accident at 7:30 a.m. today at 19th street and the railroad tracks.

Man Pays $25 Fine, Costs

William Hayes, 23, of 1729 Olive street, paid a fine of $25 plus $5 costs Wednesday in magistrate's court on a fighting charge filed last Dec. 27 by Madison police.

DELICIOUS BAKED GOODS
FROM THE OVEN TO YOU!
Friday and Saturday Features
GAY NINETIES BUTTER PECAN Layer Cake — $1.59 Special Feature
Extra moist . . . chrunchy . . . with old time flavored goodness . . . sample this taste treat before you buy . . . your family will love it!
Date Nut Stollen ------84c Special Feature
A generous sized stollen with delightful date filling, caramel icing and pecans on top . . . you'll be pleased!
Make Every Meal a Special Occasion with Seibold's Specialty Bread . . .
Mrs. Seibold's
BAKE SHOP
BELLEMORE VILLAGE — Open Daily 8 A.M. to 9 P.M. — TR 7-7163
2241 MADISON AVE. — Open Daily 6 A.M. to 6 P.M.
Friday 'til 9 P.M. — TR 6-1952

SHOP A&P
The store that cares...about you!
Guaranteed EAT in the MEAT — SAVINGS PRICED!
"SUPER-RIGHT" QUALITY BEEF
STEAKS
ROUND CENTER CUTS 79c Lb.
SIRLOIN CENTER CUTS 98c Lb.
BONELESS RUMP OR SIRLOIN TIP lb. 99c
CUBE STEAKS . . lb. 99c
T-BONE . . . . . . lb. $1.15
PORTER HOUSE . lb. $1.25
Michigan Fancy Italian
Prune Plums 4 LBS. 49c
Be sure to pick up plenty of these fancy fresh beauties this weekend . . . you'll be glad you did
Fresh Tokay Grapes 2 Lbs. 29c
Washed Red Potatoes 10 Lbs. 49c
Fresh Texas Carrots 1-Lb. Bag 10c
Green Peppers Serve stuffed or use in salads Ea. 10c
NEW "Pony Tail Wrap" Jane Parker
White Bread
New Wrap . . . guarantees you fresher bread . . . longer!!
2 16-Oz. Loaves 43c
A&P Unsweetened Grapefruit Juice Big 46-Oz. Tin 39c
HUNT'S Yellow Cling Peaches 4 29-Oz. Tins $1.00
VEGAMATO Vegetable JUICE 3 46-Oz. Tins $1.00
Double Luck Short Cut Green BEANS 2 15½-Oz. Tins 25c
A&P Whole Kernel CORN 2 303 cans 39c
Jane Parker Sandwich Bread 3 [illegible]-Oz. Loaves 88c
HURRY . . . Play "3 of a KIND" . . . only two more weeks in which to win free prizes.

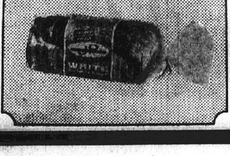

TOM-BOY
CHOICE GRADED MEATS
U.S. Govt. Graded Choice "Flavor-Plus"
WE DO NOT SELL PACKAGED LUNCHEON MEATS
LEAN PORK STEAKS . . . lb. 55c
Lean Meaty SPARE RIBS . . . . . lb. 69c
Our Own Rope Style PORK SAUSAGE . . lb. 79c
Boneless Rolled Pork Shoulder Roast lb. 69c
Tom-Boy "Flavor-Plus" BREAKFAST BACON lb. 89c
Best Quality GROUND BEEF . . . lb. 79c
Tom-Boy "Flavor-Plus" MARGARINE . . . . . 2 1-lb. pkgs. 49c
Contadina ROUND TOMATOES 5 300 cans $1
Your Choice, Apricot or Peach—Tom-Boy PRESERVES OR GRAPE JAM 2 12-oz. jars 49c
Star-Kist CHUNK TUNA . . . . . 3 No. ½ cans $1
COUPON — Gold Medal FLOUR 5-lb. bag 39c
Limit 1 with Coupon and Purchase of $2.50 or More. Expires Sept. 24, 1966. Limit 1 Coupon Per Family.
COUPON — Kraft's Miracle Whip qt. jar 39c
Limit 1 with Coupon and Purchase of $2.50 or More. Expires Sept. 24, 1966. Limit 1 Coupon Per Family.
SAVE 8c HEINZ KETCHUP Large 26-Oz. Bottle 39c
MAXWELL HOUSE COFFEE lb. can 69c
3-lb. can $1.99
Land-O-Lakes—Sliced AMERICAN CHEESE 2 8-oz. pkgs. 69c
SAVE 18c Tom-Boy "Flavor-Plus" STRAWBERRY PRESERVES 18-oz. jar 39c
SWISS MISS Frozen Apple, Cherry or Peach FRUIT PIES 3 20-oz. pkgs. 89c
OLDEST GROCERY STORE IN GRANITE CITY
MICHEL BROS.
22ND AND EDISON GRANITE CITY, ILL.

CHAMPION BRAND, 14-16 LB.
FULLY COOKED HAMS 49c
FULL SHANK HALF, lb.
BUTT HALF . . . lb. 69c
WHOLE HAMS . . . . lb. 59c

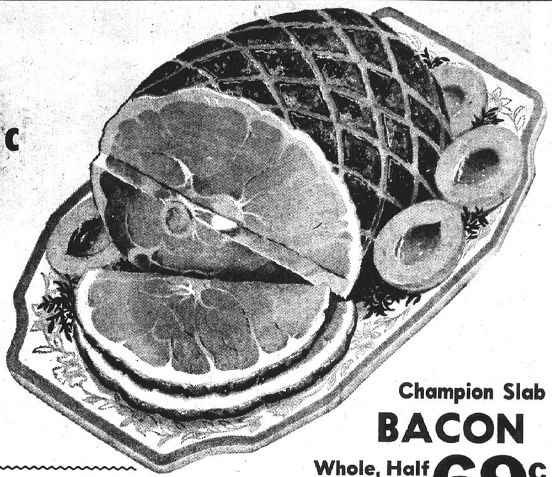

Farm Fresh FRYERS 25c
Your Best Meat Buy . . lb.

Champion Slab **BACON**
Whole, Half First Cut lb. **69c**

Open Every Morning 8 A.M.
YOUR RAINBOW STAMP STORE
Schermer's
OPEN EVERY NITE 'TIL 9 P.M.

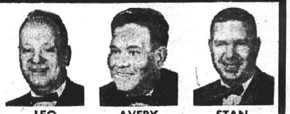

LEO AVERY STAN
12TH AND MADISON AVE. MADISON

FRYING CHICKEN **BREAST QUARTERS** 3 lbs. $1
LEG QUARTERS . . . . . . lb. 39c

Chef's Best No. 1 Grade
SLICED **Bacon** 1-lb. pkg. **79c**
No Limit

Mickelberry BOLOGNA by the piece . . lb. 49c
Lean Fresh GROUND BEEF . . . . lb. 59c

Our Own Homade PORK SAUSAGE . . 3 lbs. $1.00
Freshly Ground GROUND CHUCK . . . . . lb. 79c

FANCY LONG ISLAND **DUCKS** lb.
FANCY HEN **TURKEYS** lb. **39c**

$400 IN THIS WEEK'S BIG GIVE-AWAY

Mr. Mack Cook, 4772 Nameoki Road
Card Not Punched

No Purchase Necessary— just be sure to have a Schermer Bros. Jackpot Card. If your name is selected and your card is punched you win. We Will Contact You.

NEW POLICY!
NEVER LESS THAN $300.00

SALAD DRESSING **MIRACLE WHIP** QUART JAR **49c**

MAID-RITE HOT OR MILD
Polish Sausage OR **Skinless Wieners** 2 lb. bag **79c**

BILLY BIRD SHELLED **PECANS** 1-lb. pkg. **98c**

TENDER BEEF **STEAK SALE!**
Rib or Sirloin STEAK LB. **79c**
ROUND OR "T" BONE . . . . . lb. 99c
BONELESS STRIP OR PORTERHOUSE . . . lb. $1.09

CHEF'S BEST **BREAD** 4 large loaves **89c**
SANDWICH BREAD . 3 loaves 89c

MAXWELL HOUSE **Coffee** 2 lb. can **$1.39**
Limit 1 with $2.50 Purchase
Chocolate Marshmallow **LUCKY PIES** 12 in box 39c

HUNT'S HALVES or SLICED **Peaches** 4 No. 2½ cans **$1**
CASE OF 24 . . . $6.00
Musselman APPLE SAUCE . . . 6 303 cans $1.00

B.Z. PEACH or APRICOT **PRESERVES** 2-lb. jar **59c**

HARVESTER PURE **GRAPE JELLY** 2-lb. jar **49c**

HOME BRAND **SYRUP** For Waffles, Pancakes 24-oz. bottle **39c**

Facial Bars Jergen's Soap 4 reg. bars 29c
Woodbury's SOAP . . . . . . 3 bath bars 35c
Morton House Chili with Beans 36½-oz. can 79c
Yammy Brand Louisiana YAMS in syrup 3 No. 2½ cans 89c
CHEF BOY-AR-DEE PIZZAS . . . . WITH SAUSAGE 17½-oz. pkg. 63c WITH CHEESE 15½-oz box 47c
BETTY CROCKER NOODLES ROMANOFF NOODLES ITALIANO, MACARONI & CHEDDAR 2 pkgs. 79c
Cut Rite Waxed Sandwich Bags . . 150 cnt. 39c
Hunt's Apricots Whole Unpeeled 3 No. 2½ cans 89c

DAIRY PRODUCTS
CHEF'S BEST --- ALL FLAVORS **ICE CREAM** half gal. **49c**
OUR CHEF'S 2% HOMO **MILK** full gallon **69c**
OUR CHEF LEMONADE OR ORANGE DRINK 2 half gallons **39c**
Aro-Dressel BISCUITS 6 8-oz. pkgs. 49c
O'Fallon Cottage Cheese 2 lb. cup 39c
Western Star French Fries 3 2-lb. bags $1

Hunt's Tomato or Steak House CATSUP 5 14-oz. bttls. $1
Nestea INSTANT TEA 3-oz. jar 99c
Jiffy Creamy or Crunchy PEANUT BUTTER 18-oz. jar 63c
Maxwell House Instant Coffee 10-oz. jar $1.29
HAAS CAKE OF THE WEEK
Strawberry COFFEE CAKE reg. 75c 65c
Scott TOWELS 4 large rolls 79c
Idahoiian Instant Potato Flakes 8-oz. pkg. 31c
Waldorf Toilet TISSUE 3 4-roll pkgs. $1.00

NORTHERN RUSSET **Potatoes** 10 lb. bag **29c**
KRAUT CABBAGE - - - 50-lb. bag $2.79
SUNKIST ORANGES ----- 3 doz. $1
Golden Delicious or Jonathon APPLES ---------- 4 lb. cello 39c
Crisp Sweet WATERMELONS ------ each 39c
California Red GRAPES -----lb.
Vine Ripe California TOMATOES --lb.
Long Green CUCUMBERS --- EA.
Golden Ripe BANANAS -----lb.
Puerto Rican Sweet Potatoes --lb.
10c

FLAVORKIST COOKIES
SPICED OATMEAL SUGAR COOKIES Reg. 29c Pkgs. 5 pkgs $1

CHEF'S BEST POTATO CHIPS 1-lb. bag 59c twin pkg. 49c

WILSON'S BAKE RITE **Shortening** 3 lb. can **63c**

Burgemeister Case of 24 — 12-oz. cans **$2.89**
8 12-oz. cans $1.00
Pabst Blue Ribbon Case of 24, plus dep. $2.99
Burgemeister . . . . Case of 24, plus dep. $2.49
Schlitz, Bud, Miller's Beer case of 24 plus dep. $3.89
No Extra Charge for Cold Beer at Schermer's
Old Crow 86 Proof fifth $3.98
Barclay 86 Proof fifth $3.49
Mogen David Wine btl. 98c
J. W. Dant 100 Proof fifth $3.99
OLD FASHION GRAPE Wine qt. 79c
Milshire Gin fifth $2.99

MORE ABOUT

Aldermen Clash

tional days of vacation for workers in the 10 to 15-year bracket. The proposed increases would have cost the city $3796 per year. Because of the press of other business, action was delayed.

Last night's battle began shortly after Thompson again presented the 4% plan, which also includes paid vacations, paid holidays and a medical hospitalization program in which full-time elected officials also would participate.

There was little discussion as Thompson moved for approval of the salary proposal, apparently because opponents of the plan felt secure in their strength to defeat the measure. Thompson's motion lost 10-to-5, with Aldermen Nonn, Basarich, Bartosiak, Johnson, Dallas, Moerlien, Parmley, Robertson, Poulos and Green voting against it. Thompson, Fry, Sternberg, Rutledge and Whitmer cast yes votes.

Moves for Adjournment

Whitmer moved for adjournment and suggested the meeting be held over until tonight. The motion lost 10-to-5.

At this point, Alderman Robertson took the floor and announced that in the absence of Alderman Boyd—the only council member not at the meeting—he was presenting, in Boyd's behalf, a counter proposal for increasing salaries of city hall workers.

Robertson read a lengthy report comparing existing salaries of Granite City employees with those of the cities of Alton and Belleville.

The report recommended approval of a flat $25 per month raise for about half of the employees and $10 per month for the remainder.

"Is this a report or a recommendation?" Mayor Partney asked Robertson.

"It is a recommendation, and I move for its adoption," Robertson replied.

"Then you're out of order," the mayor said, pointing out that Robertson could refer the matter to the Personnel committee.

Aldermen Fry took heated exception to figures quoted by Robertson as salaries of Alton and Belleville workers.

Committee Wasn't Asleep

"Do you think we (the personnel committee) was asleep when we drew up these salary schedules?", directing his remarks to Robertson.

"We checked salaries of other cities, including Belleville, and I can say right now that your Belleville figures are false in that they are not complete.

"You can't compare figures like these because of the difference in the type of work and the hours worked," Fry went on. "You only have a part of the picture."

Whitmer attacked the opponents of the committee's salary recommendation and at one point referred to them as "backstabbers."

"What bugs me," Whitmer told the council, "is that our committees work at night, hold a lot of meetings to draw up a report and then when they bring it in the backstabbers stab you in the back." Poulos took exception to the remark and attempted to answer Whitmer, but Partney hammered for order and Whitmer continued:

"I'm getting tired of this. I knew this move (the flat salary raise) was coming. I heard about it. I don't know who went out and gathered all these figures, I know I'm getting tired of it. I don't know just what to do about it, but I'll think of something."

Once again Robertson attempted to move for adoption of the flat salary increase, but Mayor Partney told him:

"I refuse to consider this motion."

"I appeal your decision," Robertson replied.

"Then," replied the mayor, "you'll have to get a decision from that attorney over there," referring to City Atty. Richard Allen.

Robertson asked Allen his opinion, and Allen replied that Robertson's motion was in order.

"You mean even if he is not a member of the Personnel committee?" Partney asked.

Allen explained that in his opinion after a committee report had been made any alderman had the right to make a motion.

"Then," the mayor came back, "I insist the motion be put in writing.

"I'll do that," Robertson responded. Robertson went over to the desk of City Clerk Homer Pendleton and began writing in long hand the detailed points of his motion.

Fry called for the floor and demanded that copies of the motion be furnished to all aldermen. "I wouldn't vote on a motion like that without reading it," Fry said.

Alderman Sternberg interjected at this point the remark that "Alderman Boyd is real kind to come up with such legislative genius as this on a night when he isn't here. He has the poorest attendance record of any member of the council and I'll tell him that to his face."

While Robertson still was writing his motion, Fry asked Alderman Nonn how much money would be involved in the proposed flat salary increases. Nonn replied it would total $4500 a year.

"Then we can't do it," Fry said. "We don't have that much money budgeted."

As Robertson completed preparation of his motion and read it to the council, Sternberg moved for deferral, a motion that always is in order on any issue. The deferral request was joined by Whitmer.

Sternberg then made another motion for adjournment but it lost on an 8-to-7 roll call vote. The council then moved into other business, eventually adjourning at 12:14 a.m. today.

A request for deferral by any two members automatically delays the issue, but permits its consideration at a later date.

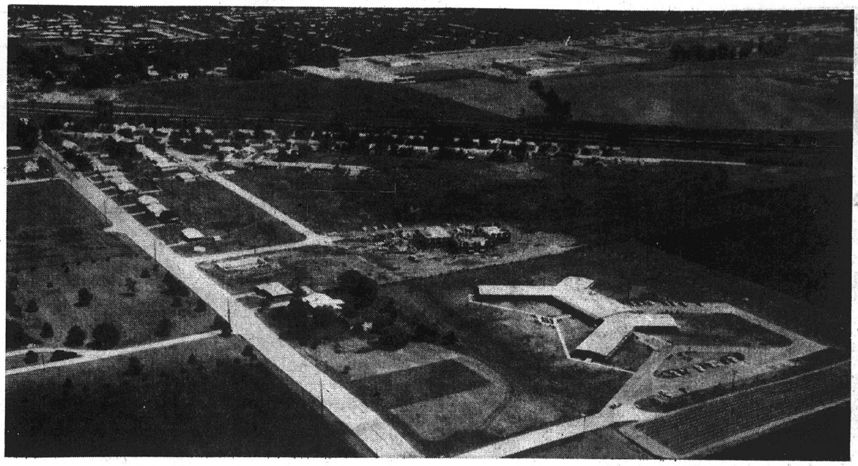

POPULARITY OF APARTMENTS in Granite City is gaining, as evidenced by construction projects under way and on the drawing board. This view looking southeast from a point north of West Pontoon road shows the "X" shaped (white roof) Colonnades Nursing Home and directly above it the construction of apartment buildings in Briarcliff subdivision.

Also included in this photo (top center) is the Nameoki Village shopping center along Nameoki road. Harry Fechte Photo

Marine Pvt. Jones Completes Training

Marine Pvt. Harry L. Jones, son of Mr. and Mrs. Lyle E. Jones, 4716 Nameoki road has completed four weeks of individual combat training at Camp Pendleton, Calif.

Guerrilla warfare, combat patrols, squad tactics and use of infantry weapons were the main points of more than 200 hours of instruction Pvt. Jones participated in.

Gerold Boyd in Naval Exercise

Sr. Chief Fire Control Technician Gerald G. Boyd, son of Mr. Tom Boyd of 718 26th Place, is now participating in exercise "Eager Angler" aboard the USS Richmond K. Turner.

The mine snagging exercise which began Sept. 13, involves 29 ships ranging from attack aircraft carriers to minesweepers.

WE REDEEM FOOD STAMPS — SAVE AT SAVE-MOR

SAVE-MOR SUPER-MARKET
1508 THIRD STREET
MADISON
OPEN EVERY FRI. NIGHT 'TIL 7:30 P.M.
WE REDEEM FOOD STAMPS

Swift Premium Center Cut Extra Trimmed Pork Chops lb. 89c
FIRST CUT Pork Chops 3 lbs. $1.69
Freshly Ground LEAN GROUND BEEF 3 lbs. $1.49
Lean PORK BUTT ROAST 4-6 lb. av., lb. 49c
Bulk PORK SAUSAGE . . . 3 lbs. $1.29
Circle Packing Skinless Wieners 2-lb. bag $1.19
Hunter IXL SLICED BACON 3 lbs. $1.69

DUNCAN HINES CAKE MIXES White, Chocolate and Others 3 for 89c
INMAN PEACHES HALVES IN HEAVY SYRUP 4 2½ cans $1.00
FRESH SHIPMENT COOKIES 15 Kinds from which to choose Regular 29c 4 for $1.00
CANDY — Hersheys - Nestles - M&M's and others 10 for 39c
TEMPTOR STRAWBERRY PRESERVES 18-oz. jar 49c
MORTON HOUSE MEATS 2 for 89c
GEBHARDT TAMALES IN CHILI GRAVY 5 15-oz. cans $1
GIANT SIZE FAB LIMIT 1 PLEASE 69c
ELCO MILD CHILI WITH BEANS 29c
HI-C FRUIT DRINKS ALL FLAVORS 3 for $1
HERSHEYETTES 1-lb. bag 59c
ALASKA SALMON TALL CAN 69c
MEADOW GOLD WHIPPED SALAD DRESSING NONE BETTER qt. 49c
EASY ON SPRAY STARCH 22-oz. can 67c

MAXWELL HOUSE COFFEE 3 lb. can $2.09 LIMIT ONE, PLEASE
Maxwell House INSTANT 12-oz. Special Contains 2-Oz. FREE! 12-oz. jar $1.39
Wonder or Taystee BREAD 4 for 89c
PET MILK 6 tall cans $1.00

TASTE THE DIFFERENCE 3 HALF GALS. $1.19
SUNSHINE CANDIES CANDY CORN 10-oz. bag 29c Coconaut GEMS 8-oz. bag 29c
American Beauty Pork and Beans, Baby Butter Beans, Blackeye Peas, Red Beans, Spaghetti, Northern Beans, Golden or White Hominy, Navy Beans 8 cans 97c
American Beauty Specials: Chili Hot Beans, Green and White Limas, Kidney Beans, Kraut, Butter Beans, Tomato Juice, Carrots and Peas, Elco Pork 'n Beans, Cut Green Beans 8 cans $1
WE RESERVE THE RIGHT TO LIMIT

SOCIETY

B&PW Club Plans Style Show

The Granite City Business and Professional Women's club met at the Rose Bowl last night and discussed plans for the forthcoming style show and card party to be held Oct. 16 at the Elks Club.

The show will feature the latest trends in hair styling by the House of Stanley, clothing by Steffanies, and hats by Burdie's Hat Shop. The special prize will be a human hair wig styled by Stanley.

Guests at last night's meeting were Edna Wallace, nursing supervisor at St. Elizabeth Hospital, and Wilma Jagel of Alton. The speaker was William E. Skadden of the Illinois State Mental Health department in Springfield.

A new member, Mrs. Sylvia Simurda, was enrolled at the meeting and prizes were awarded to Flo Read and Dorothy Davis.

Mrs. Nina Bigley, who is in charge of arrangements for the style show and card party, has announced that tickets may be obtained from any club member. About 45 members and guests were in attendance last night.

Church Class To Aid Missionary

The September meeting of the Maude M. Tolleson Philathea Class of Niedringhaus Memorial Methodist Church was held Tuesday evening in Wesley Hall of the church with Miss Kathryn Van Order, president, in charge. Nineteen were present.

The class voted to continue contributing to a missionary family in India and to the Builders Fund, and announcement was made of special church services to take the place of the October class meeting.

Mrs. Helen Muelder opened the meeting with the devotional service and Scripture, followed by an article entitled "So Many Unessentials" by Richard Evans.

Refreshments were served by the hostess committee composed of Miss Mabel Stewart, Miss Van Order, Mrs. Pearl Campbell, Mrs. Lucy Weaver and Miss Ella Ray Smith.

Plans are underway by several members of the class to attend the state Baraca-Philathea convention in Mendota Saturday.

KARDETTES CLUB HOLDS PARTY

The Kardettes Club met last night with Mrs. Dorothy Sheppard, 1744 Primrose avenue.

Prize winners were Mrs. Emma Jakich, Mrs. Barbara Nemeth, Mrs. Dolores Brisky and Mrs. Helen Todoroff.

Others present to whom refreshments were served were Mrs. Frances Skubish, Mrs. Wenona Kibort and Mrs. Betty Papp. The club's next meeting will be with Mrs. Skubish.

HONOR DAUGHTER ON BIRTHDAY

Mr. and Mrs. D. R. Beyer, 1745 Courtenay blvd., entertained guests at a party last night in honor of the first birthday of their daughter, Lori Ann.

Those present were Mr. and Mrs. Adam Beyer, Mr. and Mrs. Virgil Harris, Mrs. Jane Hurst, Mrs. Maxine Fuller, Mr. and Mrs. James Fuller and daughters, Lisa and Barbara, and Scott Beyer, brother of the small guest of honor.

—GO TO CHURCH SUNDAY—

Jail Sentence For Driver Who Hit Madison Boy

Ten persons were injured, and a driver whose auto struck a youth was sent to jail, in six of 15 auto accidents reported in the Quad-City area since Monday.

Lloyd Taylor, 26, of 2031 Beckwith street, was sentenced to an "installment plan" jail sentence of seven days Tuesday morning when arraigned on traffic charges growing out of an accident in which Taylor's car struck and injured Larry Morris, 15, of 2030 Fifth street. The boy was hospitalized here.

The accident occurred in front of 613 Farish street, Madison, about 6 p.m. Monday as Taylor was driving south on Farish street. Taylor was arrested on a charge of leaving the scene of an accident and driving while his driver's license is suspended.

Police said Taylor left the scene after his car struck the boy, but witnesses to the accident were acquainted with the driver and identified him to police. Officers picked him up at his home a short time later.

Arraigned before Magistrate Merlin Hiscott Tuesday morning, Taylor pleaded guilty to both charges and was fined $100 on the license charge and $50 on the charge of leaving the scene. He made arrangements, police said, to pay the $50 fine, but was instructed to serve a seven-day sentence on the license charge.

Taylor arranged with the court to serve his sentence in three periods, from 8 p.m. Sunday to 8 p.m. Tuesday for three weeks.

The boy, son of Mr. and Mrs. Darrell Morris, was taken by ambulance to St. Elizabeth Hospital where he was admitted for treatment of scalp and leg lacerations, a pain in his right knee and abrasions to his right hand, arm, leg and knee.

Boy, 8, Hit by Auto

Terry Crouch, eight, son of Mr. and Mrs. Floyd Crouch, 2807 Kirkpatrick Homes, was injured when he was struck by an auto driven by Roy W. Anderson, 3032 Iowa street, at 8:25 p.m. Monday at 2600 Nameoki road.

The boy was taken to St. Elizabeth Hospital where he was treated for abrasions to his forehead and contusions and abrasions to his rib area, chest and left elbow. He was released.

Anderson said he slowed when he saw the boy standing on the curb carrying a soda bottle, but that the boy suddenly dartted from the curb in front of him.

Three persons were injured when autos driven by Mrs. Wilma Janette Garrison, 33, of 2414 Grand avenue, and Sandra Mann, 20, of 2207 Iowa street, collided Monday afternoon at 25th and State streets.

Taken to St. Elizabeth Hospital were Mrs. Garrison, who had bumped her head and was admitted for treatment of cuts to her scalp and shoulder and head contusions; her daughter, Cindy Garrison, three, admitted with contusions to her face, and Mrs. Mann, who was treated for abrasions to her head and was released.

Mother, Son Injured

Mrs. Viola G. Galle, 33, of 2229 Ohio avenue, and her son, Scott, two, were injured when her auto was struck from behind by another driven by Graham T. McGovern, 2316 Missouri avenue, as she was about to turn left into the A. O. Smith Corp. plant parking lot at 2:35 p.m. Wednesday.

Mrs. Galle complained of pains to her neck and shoulders and her son, a pain in his right shoulder. They were taken to St. Elizabeth Hospital where they were treated and released.

Benny D. Nolan, 21, of 900 Washington avenue, was injured when his auto was struck in the left side by another driven by Archie R. Brown, East St. Louis, at 3:40 p.m. Tuesday at 2100 Iowa street.

Nolan was taken to St. Elizabeth hospital for treatment of lacerations to his back and rib cage area and was released. Brown was charged with failing to yield right-of-way and was summoned for a hearing by Oct. 5.

Anna Mae Oram, 45, of Rural Route One, was admitted for observation to St. Elizabeth Hospital at 8:15 a.m. Wednesday after suffering a hematoma to the head received in an auto accident. Details of the mishap were unavailable.

Harry A. Hendricks, 68, of 2311 East 25th street, complained of pains after the rear of his auto was struck from behind by another driven by Clyde A. Draves, 2434 Cleveland blvd., Monday afternoon at Niedringhaus and Madison avenues.

Hendricks, who said he was stopping to permit a car in front of him to turn, complained of a headache. Draves was charged with following too closely and was summoned for a hearing by Oct. 4.

MORE ABOUT

Bandit Gets

rear porch, slitting a screen door with a knife, breaking a window to unlock the door of an unoccupied apartment, and then going downstairs. The cigar box had been left on a step by a bar maid.

The tavern was then entered where the vending machines were forced open. Drawers behind the bar were opened but nothing was taken from them.

Burglary at Church

Burglars picked the lock on the rear door of the Bethesda Baptist Church, 3035 Nameoki drive, forced the lock on a filing cabinet and took $25 to $30 in coins and bills, it was reported at 8:50 p.m. Wednesday.

Frank Hayes, 2038 Park avenue, reported at 11:35 p.m. Monday that a 20-inch cut chain saw valued at $180 was stolen from his home during the first week of August. He said he delayed the report as he thought a friend had borrowed the saw.

William M. Scott, St. Louis, reported at 4:10 a.m. Wednesday that his gray 1964 four-door hard top auto was stolen after 6:30 p.m. Tuesday from the American Steel Foundries parking lot.

A green 1954 two-door auto owned by Diana Poe, 2454 Missouri avenue, was stolen while it was parked at her home, she reported to police Monday.

Henry Holmes, 20, of 175 Lee Wright Homes reported to Venice police Monday that a white table model radio was stolen from his automobile while the car was parked in the 900 block of Bissell street. Thieves broke the driver's door glass to enter the car.

Charles Dickey, 2901 Washington avenue, reported at 8:10 p.m. Wednesday that two racing slick tires valued at $40 and two chrome wheels valued at $40 were stolen from his 1956 auto parked at the rear of 2503 State street.

Minnie Greathouse, 1922 Benton street, reported Tuesday that a woman's yellow gold wrist watch was stolen last February.

Man Seeks Probation

Keith Harris of Granite City pleaded guilty to a charge of aggravated battery this week in Madison county circuit court at Edwardsville. He asked for probation, and a probation hearing was set for Oct. 7.

Dr. Frank Bellipanni Is New Dentist Here

Dr. Frank Bellipanni, dentist, recently released from the U. S. Army, is in an association recently formed with Dr. Leo M. Coleman, in offices located at 1420 Twentieth street.

Prior to his release in July, Dr. Bellipanni was the post dentist at the Granite City Army Depot for the past year.

He and his wife, Carol, and their four children, Phillip, Sarina, Michael and Frank jr., live at No. 6 Robin court.

A former native of Chicago, he studied dentistry at Loyola University in Chicago before entering the army in 1962. After being stationed three years in Germany, Dr. Bellipanni was transferred to the Army Depot, where he finished his enlistment this year.

Dr. Bellipanni is the second doctor, finishing an enlistment at the Depot, to go into practice in Granite City this year. The other is Dr. Terry S. Randell, formerly the Depot post surgeon, who is opening offices this week in the Tri Cor Building, 21st street and Madison avenue.

OBITUARIES

The Blossom Shoppe
ROY A. BRAMMEL, Jr.
Flowers of Distinction
20th and Delmar
Granite City, Illinois
Phone TR. 7-1630
Funeral Flower Specialists

DELMAR, ARCHIE R., 1707 Kirkpatrick Homes, entered into rest 8:05 a.m. Wednesday, Sept. 21, 1966, St. Elizabeth Hospital.

Beloved husband of Mrs. Zill Delmar; dear father of Mrs. Marie Day, Mrs. Eileen Jantsen, Mrs. Elanor Hawk, Mrs. Patricia Delmar, Mrs. Mona Mathenia; dear grandfather, dear great-grandfahter.

Requiem High Mass, Sacred Heart Catholic Church, 2600 Washington avenue, 9 a.m. Friday, Sept. 23 from PIEPERS FUNERAL HOME, 1929 Cleveland blvd., 8:30 a.m. Interment Calvary Cemetery Edwardsville tomorrow. Rosary tonight 8 p.m. at Pieper. Friends may call after 2 p.m. today.

SCHANUEL, MISS LEATRICE JOY, 2801 Indiana avenue, entered into rest Tuesday, Sept. 20, 1966, Barnes Hospital, St. Louis.

Beloved daughter of Mr. and Mrs. Joseph (Karola) Acquaviva; dear sister of Mrs. Virginia Jenkins; dear granddaughter of Mr. and Mrs. Joseph Gorwoda; dear aunt.

Funeral services 10 a.m. Friday, Sept. 23, St. Bartholomew's Episcopal Church, 22nd street and Grand avenue, from Pieper Funeral, 1929 Cleveland blvd. Interment, Sunset Hill Cemetery, Edwardsville township.

SKELTON, THOMAS MARK, 2110 Missouri avenue, entered into rest 11 p.m. Monday, Sept. 19, 1966, St. Elizabeth Hospital, Granite City, Ill.

Beloved husband of Mrs. Elizabeth Skelton; dear stepfather of Lee and Donald Schrader; dear brother of Mrs. Agnes Dillard, Mrs. Winnie Collins, Mrs. Ida Johnston, Mrs. Mary Dillard, Mrs. Ruby Williford, Mrs. Myrtle Hutton, Mrs. Eloise Owens, Mrs. Florine Reeves; dear son of Mrs. Lula Skelton; dear uncle.

Funeral services 2 p.m. Friday, Sept. 23, MERCER MORTUARY, 1416 Niedringhaus avenue. Interment St. John's Cemetery, 2901 Nameoki road. Friends may call after 6 p.m. Thursday.

Monuments and Markers
NEW GLEAMING STOCK WORK ARRIVING CONSTANTLY
OPEN SUNDAY
COCAGNE MONUMENT WORKS
1711 State St. TR 6-0426

Monuments
. . . whose eternal beauty is backed by the strongest guarantee in the monument industry.
BARRE GUILD Monuments
SAMPSON MONUMENT SALES
R. R. 4, EDWARDSVILLE, ILL.
Opposite Sunset Hills Cemetery
Harry Sampson, Owner 656-1640

The Number to Call for Complete Burial Protection is
TR 6-1248
Or Write P. O. Box 305, Granite City
Beautiful
Sunset Hill Memorial Gardens
and Mausoleum
Monthly Payments, No Interest or Other Charges. Invite Us to Explain Some of Our Programs.
ROY PARROTT, Sales Mgr.

PLAY

BONUS BINGO™

ALL NEW 3rd SERIES, GET YOUR GAME BOOK TODAY!

©Copyright W. J. Jeffrey 1964—All right reserved Strategic Merchandising, 90 Park Ave., N.Y.C.

WIN up to $1000 in cash

BONUS BINGO PRIZE SLIP PROGRAM #134	BONUS BINGO PRIZE SLIP PROGRAM #134	BONUS BINGO PRIZE SLIP PROGRAM #134
ONE THOUSAND DOLLAR GAME B-4	FIVE HUNDRED DOLLAR GAME S-5	FIVE DOLLAR GAME S-2
NATIONAL FOOD STORES	NATIONAL FOOD STORES	NATIONAL FOOD STORES
CUT OUT ENTIRE SLIP ON DOTTED LINE	CUT OUT ENTIRE SLIP ON DOTTED LINE	CUT OUT ENTIRE SLIP ON DOTTED LINE

Each time you visit our store you will receive absolutely Free a Bonus Bingo Prize Slip marked Program No. 134. Only one slip per store visit to each adult. Complete rules in game book. Bonus Bingo game slips available at ends of check-out counters and at Service Office.

WE RESERVE THE RIGHT TO LIMIT QUANTITIES

NATIONAL FOOD STORES

NATIONAL
REDEEM THIS COUPON FOR
100 FREE EAGLE STAMPS
With a minimum purchase of $7.50 or More Meats, Groceries or Produce (excluding Wines, Liquors, Tobaccos or Fresh Milk Products). Redeemable at Your National Food Store Offer Expires Saturday, Sept. 24th
Limit One "Bonus" Coupon To A Family

FRESH, LEAN 6TH RIB PORTION PORK
LOIN ROAST Lb. 55c

U.S.D.A. CHOICE, ARM OR CHUCK
Boneless Beef Roast LB. 89c

FRESH, LEAN, RIB
PORK CHOPS CENTER CUT Lb. 75c

Max German, By-the-Piece
BRAUNSCHWEIGER lb. 49c

National's Leona Style, By-the-Piece
LARGE BOLOGNA lb. 55c

Loin Half Tenderloin in lb. 69c

U.S.D.A. CHOICE, PERFECT OVEN ROAST, BONELESS
BOTTOM ROUND lb. 98c
U.S.D.A. CHOICE BONELESS
PIKE'S PEAK ROAST lb. 89c
U.S.D.A. CHOICE, BONELESS
BREAKFAST STEAKS lb. $1.39
U.S.D.A. CHOICE, BONELESS ROLLED RUMP OR
TOP ROUND ROAST lb. $1.09

U.S.D.A. INSPECTED
CHICKEN PARTS SALE
FRYER BREASTS lb. 59c
FRYER WINGS lb. 35c
FRYER GIZZARDS lb. 39c
FRYER BACKS lb. 10c
FRYER LIVERS lb. 69c

FRESH STORE-SLICED
LUNCH MEAT SPECIALS
BAKED PICKLE LOAF
BAKED OLIVE LOAF
SPICED LUNCHEON MEAT
LIVER LOAF - Your Choice Lb. 69c

TOP TASTE BEEF
CUBE STEAKS 18-oz. pkg. 89c
U.S.D.A. INSPECTED CRY-O-VAC PACKED
YOUNG ROASTERS lb. 49c
MAYROSE ALL MEAT
SKINLESS WIENERS 12-oz. pkg. 49c
QUALITY CONTROLLED, VACUUM PACKED—HILLSIDE
SLICED BACON lb. 89c

U.S.D.A. INSPECTED - 8 to 10-lb. Average
YOUNG TURKEYS LB. 39c

Ralston Purina
BONELESS TURKEY 2½-lb. Average $2.99

FARM FRESH, U.S.D.A. INSPECTED
CHICKEN FRYER LEGS LB. 49c

"Dawn Dew Fresh" Produce!

SWEET and JUICY U.S. No. 1 Medium Size
Red Delicious 4-LB. CELLO BAG 69c

Flavorful, Nutritious Fancy, Fresh
MUSHROOMS lb. 69c

FIRM, RED RIPE, CALIFORNIA BEAUTIES
FRESH STRAWBERRIES PINT BOX 39c
California's Finest Jumbo 27 Size LARGE CANTALOUPE ea. 39c
EXTRA FANCY, MEDIUM SIZE, CALIFORNIA
BARTLETT PEARS 2 LBS. 49c
FIRM, RED RIPE, FLAVORFUL
SLICING TOMATOES LB. 25c
Snow White Heads FRESH CAULIFLOWER head 29c
LARGE SWEET CALIFORNIA
SEEDLESS GRAPES LB. 29c

UNIVERSAL HISTORY OF THE WORLD

Here is the entire story of Man on Earth...from the cavemen to the astronauts...now told in 16 magnificent volumes every family will want to own! This dramatic publishing achievement offers 1500 illustrations, drawings, maps, paintings and photographs IN FULL COLOR that make the Great Moments of History leap to life!

START YOUR COMPLETE SET TODAY WITH VOLUME 1
ONLY 49¢
99¢ EACH FOR VOLUMES 2 THROUGH 16!

Exciting New Decorator Designed
Samsonite FOLDING TABLE
in Beautiful
WOODGRAIN FINISH
(Choose Walnut or Maple)

$3.99
(Regular $6.95 value)

ALL-PURPOSE TABLE

SO SOFT!
Northern Tissue 3 4-ROLL PACKS $1.00
ANOTHER NATIONAL VALUE!
Natco Shortening 3-LB. CAN 69c
SMOOTH, RICH
Pevely Ice Cream HALF GALLON 79c
TOP TASTE
Cake Mixes DEEP CHOCOLATE WHITE - YELLOW - MARBLE Or DEVILS FOOD 4 20-OZ. PKGS. $1.00
TOP TASTE
Sliced White Bread 4 20-OZ. LVS. 89c
CREAM OR WHOLE GOLDEN
Freshlike Corn 5 14-OZ. CANS 99c
ALWAYS READY - ALWAYS "WONDERFUL GOOD"
Musselman's Applesauce 6 303 CANS $1.00
KRAFT'S CREAM CHEESE
Philadelphia 2 3-OZ. PKGS. 23c

ORCHARD FRESH
APPLE SAUCE 6 303 cans 89c

JOHN'S
PIZZA Pkg. of 3 89c

DEL MONTE JUICE DRINKS 4 46-oz. Cans $1
Pineapple-Grapefruit, Tropical Fruit, Orange, Grape, Merry Cherry

LIKE DIET SODA 6 12-oz. btls. 45c Plus Deposit

Maull's Smokey or Regular
BARBECUE SAUCE 24-oz. btl. 49c

NATIONAL — REDEEM THIS COUPON FOR **25 EXTRA EAGLE STAMPS** When You Purchase One Stalk or More **FRESH CELERY** Redeemable at your Friendly National Food Store. Please redeem by Sat., Sept. 24th. Only 1 coupon per family

NATIONAL — REDEEM THIS COUPON FOR **50 EXTRA EAGLE STAMPS** WHEN YOU PURCHASE 2 POUNDS OR MORE GROUND **BEEF, CHUCK or ROUND** Redeemable at your Friendly National Food Store. Expires Sat., Sept. 24th

NATIONAL — REDEEM THIS COUPON FOR **50 EXTRA EAGLE STAMPS** WHEN YOU PURCHASE ONE OR MORE TRAYS **CUT-UP FRYERS** Redeemable at your Friendly National Food Store. Expires Sat., Sept. 24th

NATIONAL — REDEEM THIS COUPON FOR **25 EXTRA EAGLE STAMPS** When You Purchase 3 Regular Packages of Whistles, Bugles or **DAISY SNACKS** Redeemable at your Friendly National Food Store. Expires Sat., Sept. 24th

NATIONAL — REDEEM THIS COUPON FOR **50 EXTRA EAGLE STAMPS** WHEN YOU PURCHASE A 4-OUNCE CAN OF **DURKEE'S BLACK PEPPER** Redeemable at your Friendly National Food Store. Expires Sat., Sept. 24th

GREEN GIANT FROZEN FOODS
NIBLETS CORN — LEAF SPINACH
GREEN BEANS — SWEET PEAS
MIXED VEGETABLES
4 10-OZ. PKGS. $1.00

NEW! PALMOLIVE
DISHWASHING LIQUID giant size 63c
NEW BORAX IN
HEAVY DUTY FAB giant size 81c
A NEW DETERGENT SOAP THAT'S GOOD FOR YOUR SKIN
PALMOLIVE GOLD BAR 2 bath size 45c
ONE PACK BLEACHES WHITER THAN A CUP OF LIQUID
ACTION BLEACH giant size 83c

1c SALE — PUT A BOUQUET OF SOFTNESS IN YOUR COMPLEXION
CASHMERE BOUQUET 4 reg. bars 38c
TOP TASTE
BROWN and SERVE ROLLS 2 Reg. pkgs. 49c
STOPS DIRT COLD
COLD POWER giant pkg. 81c
ROSE PETAL SOFTNESS FOR YOUR HANDS
ROSE LOTION VEL king size 85c

GETS YOU OUT OF THE KITCHEN FAST
AJAX CLEANSER 2 Reg. cans 35c
STRONGER THAN DIRT
AJAX DETERGENT giant size 81c
ALL PURPOSE WAX Large size 39c
WITH ICING — PILLSBURY
CINNAMON ROLLS 2 8-in. pkgs. 57c

FRESHLIKE CUT OR
FRENCH GREEN BEANS 4 14-oz. cans 89c
TENDER
FRESHLIKE GREEN PEAS 4 14-oz. cans 89c
FRESHLIKE SPINACH OR
SLICED CARROTS 4 14-oz. cans 69c
NABISCO
FLAVOR SNACKS DOG TREAT 16-oz. pkg. 29c

We interrupt this edition to bring you good news!

You'll have no "tight money" worries when you buy your lot ✻here

"Drive a little to get a lot"

We are located "minutes from Granite City," just east of Bethalto, off of Route 140. FOLLOW THE ARROWS——— Open daily, 9 till dark.

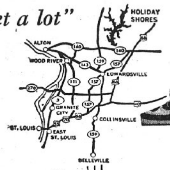

✻HOLIDAY SHORES

We have the money available now for people of this area to finance the purchase of a lot on the shores of a 423 acre lake, just minutes from Alton (the only community of its kind within 100 miles)

★

SMALL DOWN PAYMENT

★

EASY MONTHLY PAYMENTS

★

IMMEDIATE POSSESSION

★

NO CLOSING COSTS

★

TERMS TO SUIT YOUR BUDGET

★

BETTER HUSTLE . . . WE ARE OVER 50% SOLD OUT!

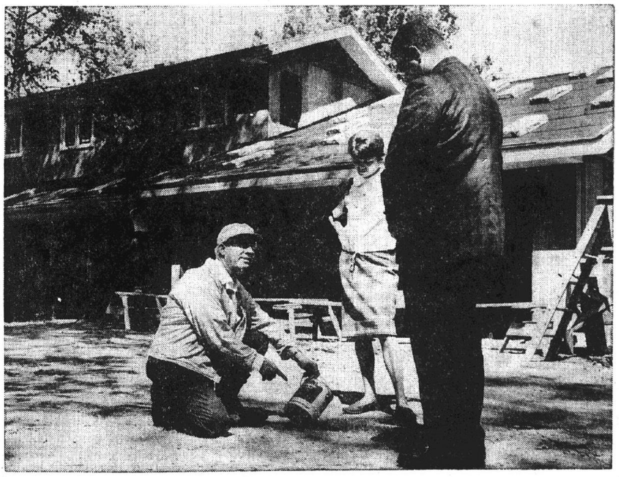

Put yourself in this picture . . . . watching the "Home of your dreams" going up in a $6,000,000 community development, complete with surfaced roads, underground utilities, a gorgeous lodge, 5 beaches, marina, fishing, skiing, sailing, boating, tennis, shuffleboard, etc. . . . sound good? Drive out today, or tonite after work; we are open every night until dark . . . . .

CLIP THIS

VALUABLE COUPON

THIS COUPON IS WORTH A GIFT SOUVENIR!

Bring it to Holiday Shores any day or night (we're open 'til dark)

*Mail to Holiday Shores, Inc. P.O. Box 444, Edwardsville, Ill. FOR FURTHER INFORMATION

CHAIN STORE PRICE, 59c to 69c... but at Kozyak's, WOW!

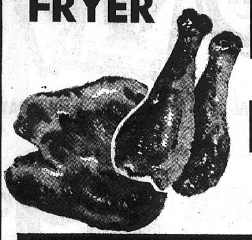

FRYER BREASTS OR LEGS and THIGHS lb. 35c

Limit 3 Lbs. Breasts and 5 Lbs. Legs and Thighs

KOZYAK'S

2600 Nameoki Road TR 7-2178
Open Evenings 'til 8 P.M.
Close Sat. 5:30 P.M.

NO COUPONS NEEDED FOR KOZYAK'S SPECIALS

EXTRA LEAN CUBED PORK CUTLETS . lb. 88c
5-lb. bag $4.39

OX TAILS

Fresh for Soup or Stew lb. 33c

KREY --- By The Piece BRAUNSCHWEIGER . . . . . lb. 59c

HUNTER No. 1 GRADE POLISH SAUSAGE . . . . . . lb. 69c

FREE BOWLING

AT BOWLAND
PICK UP YOUR FREE TICKET WHEN YOU SHOP AT KOZYAK'S

SLICED Boiled Ham lb. $1.39
TOP OF THE MORNING BACON 2 lb. pkg. $1.89
SWEET RASHER BACON lb. 88c
HOME MADE CHICKEN SALAD lb. $1.19
PLAIN OR GARLIC LINK SAUSAGE lb. 79c
CHICKEN FRIED STEAKS lb. $1.19
MORRELL CHILI ROLLS ea. 59c
FRESH PORK HOCKS lb. 55c

SPARERIBS

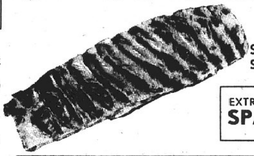

SAVE 20c A LB.
Small 2½ to 3 Lb. Size - - - - - - - lb. 59c

EXTRA SMALL 1½-2½ lbs. SPARERIBS lb. 69c

SMALL, HUNTER 12 TO 14 LB. LEAN TRIM No. 1 GRADE

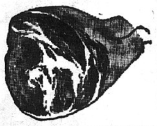

FULLY COOKED HAMS

Whole or Full Shank Half lb. 65c

U. S. CHOICE VEAL SHOULDER CHOPS or ROAST LB. 77c

Veal BREAST . . . . lb. 39c
Ground Veal CUTLETS . . . lb. 77c
Small Veal RIB CHOPS . lb. 88c

KOZYAK'S GRADE A

MILK

2% HOMO HALF GALLON 29c

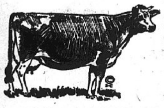

KOZYAK'S GRADE "A" RICH WHOLE MILK HALF GAL. 33c

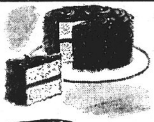

REGULAR 41c DUNCAN HINES CAKE MIXES 2 boxes 69c
White, Yellow, Chocolate

PILLSBURY FLOUR 5 lb. bag 55c

FREEZER OWNERS

U. S. Good BEEF SIDES lb. 53c
U. S. Good HIND QUARTERS lb. 63c
Choice SIDES lb. 55c
Choice HINDS lb. 65c
Price Includes . . . Cutting, Wrapping and Quick Freezing

Heinz Strained Baby Food . . . 5 jars 54c
Kraft Caramels 2 14-oz. bags 77c
Red Robe Cut Green Beans . 4 cans 69c
Lindsey Select Ripe Olives . . . . tall cans 33c
Libby's Deep Brown Beans . . . . . . 2 cans 29c
Red River Cut and Whole Sw. Potatoes 2 cans 35c
Thank You Cherry Pie Filler 2 cans 88c
Northern Jumbo Towels . . . . roll 27c
46-Oz. Cans Hawaiian Punch 2/69c
Betty Crocker Brownie Mix 2 boxes 65c
Red Robe Sifted Peas . . . . 2 cans 39c
Maxwell House Party Pack Coffee Instant in 10-oz. Party Pitcher $1.39
Cob Cut Whole Kernel Corn . . . . 4 cans 88c
Red Robe Strawberry Preserves 2 18-oz. jars 88c
Salad Dressing Zestee . . . . . . quart jar 39c

Peaches

Hunt's, In Heavy Syrup 2 cans 49c
• SLICED or HALVES
Limit Two

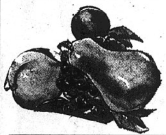

REGULAR 29c TOPMOST FRUIT Cocktail 3 303 CANS 69c Limit 3

ICE CREAM

BORDEN GLACIER CLUB HALF GALLON 55c

Regular 35c JUNKET CHOCOLATE FUDGE MIX pkg. 29c

FANCY SMALL Bananas lb. 10c

EXTRA LARGE BANANAS 2 lbs. 29c

TAYSTEE BREAD 3 1-LB. LOAVES 77c

REG. 43c NESTLE' QUIK 1-LB. CAN 33c

Reg. 35c Kraft Miracle Margarine . . . lb. 29c

AEROWAX 27-oz. can 75c

FANCY SOLID HEADS CABBAGE 2 heads 39c

FANCY RED POTATOES 20-lb. bag 88c

LARGE FANCY CORN 5 ears 39c

FANCY CELLO RED RADISHES Limit 3 BAG 5c

FOLGER'S COFFEE 1-lb. can 69c
Limit 1 With $1.50 Purchase

FOLGER'S INSTANT COFFEE Reg. $1.59 12-oz. jar $1.19

WE RESERVE THE RIGHT TO LIMIT

SHOP QUAD-CITY STORES . . . Less Trouble . . . Friendly Sales People . . . More Values With Bigger Savings . . . IT PAYS YOU TO SHOP AT HOME!

Hospital Notes

Patients entered Sunday were:

John Nicol, 3010 Marshall; Tracy Ashby, 2013 Richmond; William Andre, 1702 Edwardsville, Madison; Don Warren, 217 Briarwood; Roosevelt Thomas, 203 Allen, Madison; Jim Diggs, E. St. Louis; Mary Nash, 508 Fillmore, Venic; Mary Schmidt, 3205 Kilarney; Robert Rippee, 1308 Meridian; Alex Rachitz, sr., 1614 Seventh, Madison; Aaron Mouser, 2304 Cardinal; Dora Stroud, 1017 Greenwood, Madison; Mercedes Grimm, 2300 Washington; Ronald Jackson, 2059 Fourteenth Virgie Clark, 2202 Nevada; Aldine Drennan, 2583 Waterman; Evelyn Zentgraf, 2109 Cottage; Barbara Caban, Edwardsville; Mary Monk, 317 Weaver, Madison; George Tanase, Glen Carbon; Richard Momphard, Edwardsville; Kathryn Barnhart, 71 Grenzer, Madison; Beth Smith 2205 Cardinal; Lisa Smith, 2205 Benton; Hazel Cockrill, 2452 Hodges; Evelyn Winterbauer, Wood River; Karan Graham, 2253 Bnton; Vetie Klee, 21 Nassau; Ronald Corey, 25 Tracey; Violet Anderson, 2604 W 20th; Frankie Carl Yount, 648 Margaret; Marie Williams, 2417 Dewey; Kenneth Myracle, 1725 Bremen; Ollie Walker, 809 Webster, Madison; Harry Westwood, 2100 Rock; Leonard Fuchs, 2404 Angela; Robert Filter, 2428 Iowa; Joseph Hibbler, 118 Slough, Venice; Kenneth Edwards, 2548 E. 24th; Ralph Miller, 2520 Circle; Wayne Shoemaker, 2804 Sunset; Charles Harrison, 900 Washington, Madison; Christy Schwart, 2905 Sunset.

Patients discharged Sunday were:

Timothy Black, 2636 E. 28th; Geneva Blumenstock, 1687 Market, Madison; Pamela Campbell, 2033 Alton, Madison; Robert Carrol, 2534 Spalding; Clement Clouatre, Caseyville; Charles Coleman, 1527 Second, Madison; Etta Dawson, 2605 Edison; Brenda Dockery, 2609 Logan; LuAnn Dolby, 19 B Lakeview; Gloria Druhe, 14 Moorland; Glenda Freeman, 2615 Pine; Christine Haynes, 810 Jackson, Madison; Gerald Heyen, Shipman, Ill.; Juanita Hillman, 2344 O'Hare; Robert Hubbard, 4905 Kirkpatrick; Cynthia Kelley, 121 Big Four; William Kester, 2239a Illinois; Amie Lee, 210 Watson, Madison; Lana Legate, 2508a Madison; Eric William Maas, 2236 Washington; Ethel Maynard, 2010 Sixth, Madison; Joan McCracken, 564 Margaret; Judith Meyer, 4339 Lake; Henry Minceff sr., 4281 Highway 162; John Plese, 2612 Edison; Bobby Ragan, 3808 Kirkpatrick; James Reeves, 920 Madison, Madison; Ruth Reeves, 4113 Rode; David Sortor, 3725 Fair Oaks; Grace Taff, 2110 Cleveland; Carl Thomas, 2573 Grand; Elizabeth Vintila, 2909 Buxton; Jacob Young jr., 1023 Bissell, Madison.

Patients admitted Monday were:

Thomas Skelton, 2110 Missouri; Shirley Anderson, 2725 Nameoki dr.; Sharon Holem, 2035a Bryan; Judy DuBay, 2739 Sunset; Jerry Miller, 1704 Cleveland; Fairy Pryor, 4913 Willow; Richard Milton jr., 2908 Forest; Marshall Travis, 2323 Hodges; Peggy Herzing, 2005 Lee; Deedra Hanna, Edwardsville; Charles Hunter, 3256 Rodger; Betty Liddell, 4205 Kirkpatrick; James Marsh, Maryville; Tolece Williams, 1808 Courtenay; Raymond Wachter, 2117 Lynch; Anita Sprankle, RR 1; Christopher Rapoff, 1640 Olive; Atanas Dulgeroff, 2653 E. 24th; David Seitzer, 2306 E. 25th; Phyllis Ficker, 2301 Ohio; Eileen Rickert, 1717 Third, Madison; Stella Freeman, Grafton; Richard Weaver, 2918 W. 20th; Lisa Squires, 3009 Forest; Constance Stephens, 1639 Edison; Cindy Garrison, 2414 Grand; Janette Garrison, 2414 Grand; Larry Morris, 2030 Fifth, Madison; Carol Gregson, 2412 Madison; Cynthia Ann Simpkins, 3017 Wayne; James Boone, 2409 Kilarney; Ida Spicer, 2912 Saratoga; Carrie Biggs, 2836 Pershing; Fannie Bordon, 1012 Logan, Madison; Keith Slattery, 1822a State.

Patients discharged Monday were:

William Andre, 1702 Edwardsville, Madison; Danna Atkins, 1709 Moro; Glenda Ballew, 2737 Iowa; Burley Bevill, 1529 Second, Madison; Jason Butkovich, 1632 Primrose, Dennis Byrne, 2312 St. Louis; Nancy Harkey, 157 Troeckler; Geraldine Hoover, 2915 Marshall; Robert Odom, 2533 Hemlock; Larry Prior, Edwardsville; Kay Quante, 3704 Fair Oaks; Beth Smith, 2205 Cardinal; Lisa Smith, 2205 Cardinal; Roosevelt Thomas, 203 Allen, Madison; Allen Thomason, 2217 Bryan; Mary Wicker, 406 Kirkpatrick; Norman Zumwalt, 1653 Third, Madison; Louis Leonard, 539 Meredocia, Madison; Don Warren, 217 Briarwood; Kenneth Myracle, 1725 Bremen.

Patients admitted Tuesday were:

Phyllis Meyers, 2824 Emzee; Barbara Keller, 2311 Illinois; Janet Grebel, 5 Bermuda; Harold Chastain, 2557 Nameoki dr.; Kathleen Hehle, 3020 Nameoki rd.; Frances Manus, Bunker Hill; Ronald Grace, 3012 Warren; Bruce Hanratty, Collinsville; Deborah Bluiett, Rex Spurrier, 2229 E. 23rd; Minnie Bolt, 2419 Madison; Paula Robbins, 1435 Fifth, Madison; Pearl Yates, 5148 Lake View; Eli Pansic, 2428 Terminal; Shirley Barach, Wood River; Martin Knecht, Edwardsville; LuAnn Dolby, 19B Lakeview; Chester Black jr., 2705 Roosevelt; Hazel Kontros, 1751 Walnut; Shirley Ann Thomason, St. Louis.

Patients discharged Tuesday were:

Della Barror, 213 Paradise; Marcus Chapman, E. St. Louis; Steven Dioneda, 2657 Cleveland; Deedra Hanna, Edwardsville; Irene Kennerly, 2109 Washington; Dorothy Krismanich, 2034 Twelfth; Benton Lindsey, 2704 Iowa; William McGheen, 525 Garner, Venice; Alan Motl, 2099 Harris, Madison; Elvin Simpson, 2961 Iowa; Mike Spiroff, 1004 Iowa, Madison; Lisa Squires, 3009 Forest; Yvonne White, 2128 Nevada; Kenneth Edwards, 2548 E. 24th; Janette Garrison, 2414 Grand; Cindy Garrison, 2414 Grand; Kimberly Moore, Brooklyn; Trudy Sterling, 2314 Logan; Lois McCrea, 2411 Delta; Janice Wilaredt, 2524 Propes.

NORMA'S MATERNITY SHOP
2922 NAMEOKI RD.

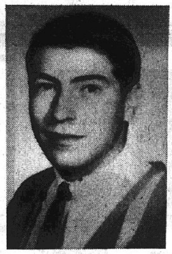

JON TEAGUE

Teague Named to Head GC Order of DeMolay

Jon "Reggie" Teague, son of Mr. and Mrs. Thomas M. Teague, 2606 Grand avenue, was elected master councilor of the Granite City chapter, Order of DeMolay, at a meeting Tuesday night.

Others elected were Joseph L. LeGrand, senior councilor; Terry A. Wafler, junior councilor; James L. Fitzpatrick, chaplain; and Charles Hileman, treasurer. Teague is a Granite City high school senior.

The new senior officers and senior and junior officers to be appointed will be installed in public ceremonies on Oct. 18.

Roger Mathews, retiring master councilor, presided at the meeting. It was announced that members will help serve at a past masters night for Granite City Masonic Lodge 877 on Oct. 1. Refreshments were served.

Home Notes

by Mrs. Catherine R. Mauck
Madison County Home Adviser

Adequate Nutrition Education

Adolescents need more adequate nutrition education. Studies consistently show that many teenagers' nutritional status is below par. Research shows these findings:

The older the child, the poorer the diet. The percentage of young people with poor diets increases sharply from childhood to teenage.

The teenaged girl is the poorest fed member of the family.

The nutrients most commonly lacking in teenagers' diets are calcium and vitamin C. Five of every 10 girls and two of every 10 boys get less than two-thirds of the daily calcium recommended by the National Research Council. Iron is also often low in the diet of the teenaged girl.

To help overcome these nutritional problems, parents and other adults can guide adolescents in making good food choices. Choose foods that supply the needed nutrients, following a reliable food plan, such as the Basic 4 pattern. In this pattern, nutritionally important foods are arranged into four groups — milk, meat, vegetable-fruit and bread-cereal.

In the milk group, teenagers should plan to use four or more cups of milk daily. Milk is our leading source of calcium and the easiest way to get many needed nutrients in eatable servings without extra calories.

In the meat group, teenagers should plan to have two or more daily servings of meat, fish or eggs. Dry beans, dry peas and nuts may occasionally be used as alternates. Count as a serving two to three ounces (without bone) of lean cooked meat, poultry or fish; two eggs; one cup of cooked dry beans, peas or lentils; or four tablespoons of peanut butter.

Teenagers should plan to have four or more daily servings in the vegetable-fruit group. They should include a citrus fruit or other source of vitamin C and a dark green or deep yellow vegetable to provide vitamin A at least every other day. Count as a serving one-half cup of vegetable or fruit, or a portion as one medium-sized apple, banana, orange or potato or one-half a medium-sized grapefruit or cantaloupe.

In the bread-cereal group, teenagers need four or more daily servings of whole-grain or enriched breads or cereals. Count as a serving one slice of bread; one ounce of ready-to-eat cereal; or one-half to three-fourths cup of cooked cereal, corn meal, grits, macaroni, noodles, rice or spaghetti.

Bi-Rite
Maryland
BI-RITE SUPER
Market
2205 PONTOON ROAD
Granite City, Ill.
EXTRA SAVINGS with EAGLE STAMPS

Bi-Rite TRIPLE Checked Beef & Pork
EAGLE STAMP CASH VALUE 1/8 MILLS EAGLE STAMP CO

DOUBLE EAGLE STAMPS EVERY WEDNESDAY

U.S.D.A. Choice Chuck Roast lb. 49c

U. S. CHOICE ROUND BONE ARM ROAST .... lb. 74c
U. S. CHOICE RIB STEAKS ..... lb. 89c
MAYROSE KOSHER OR REGULAR Corned Beef Boneless Brisket lb. 79c
Fresh Lean Ground Beef 2 lbs. $1.09
Fresh Lean Ground Chuck lb. 69c
Bulk Style Pork Sausage ... 2 lbs. 89c
Swift Premium Skinless Wieners .. lb. pkg. 59c
LEAN BONELESS BEEF FOR STEW or CHOP SUEY ... lb. 79c
PURINA'S 10 TO 14 LB. AVG. Honeysuckle TURKEYS .. lb. 49c
BOLOGNA .... lb. 59c

BOILED HAM .. lb. $1.29
MAYROSE OR RED ROBE SLICED BACON 1-lb. pkg. 79c
SAVE 16c A-1 Sauce 10½-oz. Btl. 49c

COUPON
AN EXTRA $6.00 IN EAGLE STAMPS
EAGLE STAMP EXTRA SAVINGS EAGLE STAMP CO
COUPON GOOD SEPT. 26 thru OCT. 1
60 EAGLE STAMPS IN ADDITION TO THE REGULAR NUMBER WITH $3.00 PURCHASE OR MORE.
ONE GIFT TO A CUSTOMER.

C&H PURE SUGAR SAVE 10c 5-lb. bag 52c
Limit 1 with $5.00 Purchase

10c Off Faultless SPRAY STARCH 22-oz. can 59c
Libby's PORK & BEANS 2 14-oz. cans 29c
Starkist CHUNK TUNA 9¾-oz. can 49c
Underwood CHICKEN SPREAD 4¾-oz. cans 39c
Freshlike Cut GREEN BEANS 2 303 cans 45c
10c Off Giant DASH DETERGENT 67c
Hefty Qt. Size FREEZER BAGS Box of 30 49c
GALLON SIZE BAGS - - - box of 15 49c
Glo-Coat LIQUID WAX 27-oz. can 79c
Just Wonderful HAIR SPRAY 69c
TV Time POPCORN bag 25c
Shasta TIKI PUNCH 4 46-oz. cans $1.00

Chef Boy-Ar-Dee CHEESE PIZZA MIX 2 15½-oz. boxes 89c
PIZZA MIX WITH SAUSAGE ... 17-oz. box 57c

— MIX OR MATCH —
Ritter Green Tomato Relish, Crispy Cukes, Sweet Pepper Corn Relish 2 12-OZ. JARS 55c

Free—75c World Map with MAXWELL HOUSE COFFEE 1-lb. can 72c
Limit 1 with $2.50 Purchase

SEALTEST ICE CREAM Half Gal. 79c

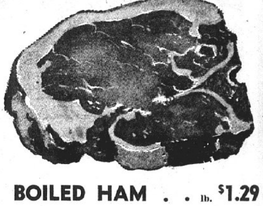

NOW IN SEASON! Jonathan APPLES 4 lbs. 49c
PRUNE PLUMS .... 2 lbs. 29c
CELLO CARROTS .... 2 for 19c
U.S. No. 1 RED POTATOES 10 lbs. 49c 20 lbs. 89c

25 EXTRA EAGLE STAMPS With Purchase of TOPMOST POTATO CHIPS TWIN PACK 49c

RED OR GOLDEN DELICIOUS APPLES lb. 19c
BANANAS 2 lbs. 29c
SQUASH
Zucchini ea. 10c Butternut lb. 10c
ACORN .. 2 lbs. 25c
FRUIT BASKETS MADE TO ORDER

BIG ENOUGH TO SERVE YOU! SMALL ENOUGH TO KNOW YOU!
AG STORES

U. S. CHOICE SIRLOIN TIP ROAST lb. 99c
BONELESS RUMP ROAST lb. $1.09

Grade "A" Hen TURKEYS 10-12 Lb. Avg. LB. 43c

Mayrose or Hunter BONELESS HAMS WHOLE, lb. 93c
HALF HAMS - - - - lb. 99c
Hunter Long LIVER SAUSAGE .... lb. 69c
KREY SLICED BACON ...... 12-oz. pkg. 69c
MAYROSE LINK LIVER SAUSAGE lb. 69c

Assorted LUNCH MEATS
• Pickle Loaf
• Old Fashion Loaf
• Bologna
lb. 59c

Novel WASH -- gal. 39c
DETERGENT AJAX --- Giant pkg. 59c
Maxwell House COFFEE 1-lb. can 75c
AG Brand FLOUR -- 5-lb. bag 45c
AG Brand PEAS -- 3 303 cans 49c

AG BRAND Ice Cream half gal. 69c
MORTON'S Pot Pies 3 for 59c
CHARMIN TOILET Tissue 4 rolls 39c
4c OFF PILLSBURY Pancake Mix 2-lb. box 43c

AG BLACK PEPPER - 4-oz. can 29c
HY POWER CHILI -- 2 15-oz. cans 75c

RED POTATOES 10 lbs. 49c
FANCY TOMATOES lb. 29c
FANCY SOUTHERN YAMS 3 lbs. 39c
GOLDEN BANANAS 4 lbs. 49c
RED GRAPES ... 2 lbs. 25c

HY-POWER TAMALES 3 300 cans $1.00

SEE THE AG STORES FULL PAGE IN THE ST. LOUIS POST-DISPATCH

LOUIE'S Mkt. 824 Niedringhaus We Deliver TR 6-9112
EMMET'S A.G. MARKET Open Daily 8 A.M. to 7 P.M. 2700 Edwards St. TR 7-0846
CIONKO'S Mkt. 2901 Madison Ave. Open Friday Nite 'til 8:00 P.M.
GARDNER A.G. MARKET 2237 Illinois Ave. We Give S & H Green Stamps

FRANKLIN UNION'S 68th ANNIVERSARY

SALE

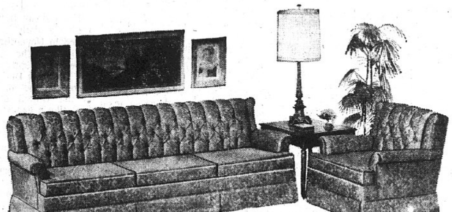

SAVE $50

Stylish Traditional Living Room

Enrich your home with the grace of beautifully Traditional styling. Long 89" impressive sofa and matching loung chair feature luxurious diamond tufted backs and deep comfortable cushioning. Upholstered in shimmering textured fabric in a brilliant array of colors.

$248 ANNIVERSARY SALE PRICE

NOW IN PROGRESS... HURRY AND CHOOSE JUST THE FURNITURE YOU WANT AND NEED AT LOW SALE PRICES

SAVE $50

SMART FRENCH LIVING ROOM

This impressive French Provincial 82" sofa and matching chair set the mood like no other furniture can do. Both pieces are superbly crafted with infinite care given to details. Beautifully tufted backs and plush cushions are keynotes to its stately popularity. Comes in colors of your choice.

$248 ANNIVERSARY SALE PRICE

SELECT AND SAVE . . . YOUR CHOICE . . . $49

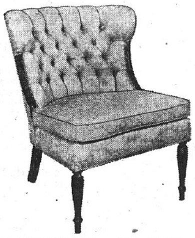

MEDITERRANEAN ACCENT CHAIR. Impressively styled for beauty and comfort. Diamond-tufted back, deep loose-cushioned seat. Upholstered in glamorous damask. **$49**

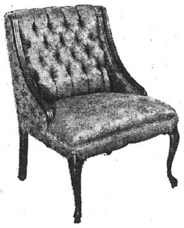

FRENCH PROVINCIAL OCCASIONAL CHAIR. Masterfully upholstered in shimmering damask to add a tasteful accent to any room. Pillow-tufted back and beautifully carved legs. **$49**

PROVINCIAL ACCENT CHAIR. Expertly tailored in fine damask upholstery. Plush cushioning with deep biscuit-tufted back. Yours at this special Anniversary Sale price! **$49**

LOW PRICED ANNIVERSARY VALUES!

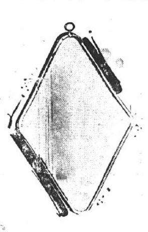

Lovely Framed Plate Glass Mirror

Premium quality Pittsburgh plate glass exquisitely framed in gold tone anodized aluminum. **$6.88**

8-Pc. COMPLETE BUNK BED OUTFIT

Each outfit consists of 2 beds . . . . 2 spings, 2 mattresses, ladder and guard rail.

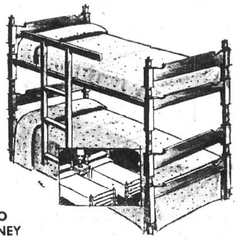

$58 NO MONEY DOWN

Just the kind of bunk that the kids love. Warm maple finish yet tough and sturdy enough to take hard knocks. Use them as bunk beds! Convert them easily to twin beds!

SPECIAL TRUCKLOAD PURCHASE OF . . .

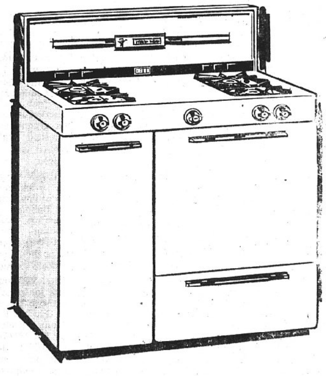

- CONVENIENT NO-DRIP TOP
- CONTINUOUS TOP GRATES
- HIGH PERFORMANCE BURNERS
- PORCELAIN BURNER BOX

1966 GAS RANGES . . . JUST IN TIME FOR OUR ANNIVERSARY SALE!!!

MAGIC CHEF

FULL SIZE 36 INCH **GAS RANGE**

What a timely Sale. Why wait any longer to get the new range you've been needing? We will offer a $25 trade-in on the purchase of any new Magic Chef range regardless of the condition of your old range! Buy now while the savings are great. This beautiful full size Magic Chef gas range has all the quality features modern homemakers appreciate. Big oven holds complete oven meals. Has huge storage area for pots and pans. Bright white finish and clean straight-forward design is a complement to any kitchen. Come in today, take advantage of our Anniversary Sale price. . . . Just add it to your account!

Low Easy Terms NO MONEY DOWN

$88 WITH TRADE

SEE OUR WIDE SELECTION OF MAGIC CHEF RANGES AT SPECIAL LOW PRICES!

ALL STEEL CABINETS AT ANNIVERSARY SAVINGS PRICES!

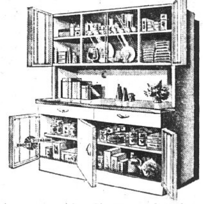

Kitchen ensemble. Plastic surfaced top. Sliding glass door china storage cupboards. Electrical outlet. White exterior. Aqua interior. 42"x20"x72". **$54.95**

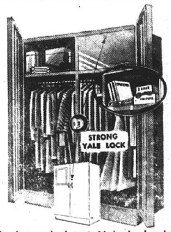

Saf-T-lock wardrobe. 2 Yale locks. Mirror Saf-T-lock compartment. Hat shelf. Sahara walnut finish. 40"x19"x63". **$34.95**

OPEN 'TIL 9 P.M. EVERY NIGHT

Franklin Union
Granite City . . . 19th and Delmar

NO MONEY DOWN
PHONE . . . GL 1-7474

ALTON, ILLINOIS	DOWNTOWN ST. LOUIS	GRANITE CITY	NORTHWEST ST. LOUIS	EAST ST. LOUIS
300 E. Broadway	11th & Franklin	19th & Delmar	Union & Natural Bridge	227 Collinsville Ave.
Open 'Til 9 P.M. Nightly	Open 'Til 9 P. M. Nightly	Open 'Til 9 P.M. Nightly	Open 'Til 9 P. M. Nightly	Open 'Til 9 P.M. Mon. & Fri.

Science and the Quad-Cities

Operating? Don't Bother to Scrub

(American Institute of Biological Sciences)

The campus of the University of Maryland, College Park, Md., was the site of the 17th annual meeting of the American Institute of Biological Sciences. Meeting with AIBS was the 17th International Horticultural Congress with representatives from over 45 countries.

More than 6000 biologists presented more than 2000 scientific papers during the five-day meeting.

This column contains some of the highlight subjects of this year's meetings. The 1967 meetings will be at Texas A & M University in College Station, Tex.

Surgical Handwashing Passe

Surgical hand washing before surgery has joined the boiling of buckets of water before home delivery of a baby—it is out of date.

Dr. C. W. Walter of Peter Brigham Hospital, Boston, pointed out that new disinfectants and germicides largely have replaced thorough scrubbings with hot water and soap.

Although there is resistance to the new practice, Dr. Walter stated flatly that carelessness is the root of most surgical infections.

Unnatural Plant Growth

The development of nodules and swellings in grape vines and broccoli as a result of being exposed to auto exhaust fumes was reported by Dr. Ibrahim J. Hindawi, a public health scientist with the Robert A. Taft Sanitary Engineering Center in Cincinnati.

The results were not labeled as cancer, but were described as uncontrolled growth of plant cells and tissue, a characteristic of cancer development.

Hindawi reported that he passed the fumes directly over the growing plants and that the concentrations were about the same as exhausts in air pollution occurring naturally in some areas. He said he did not know whether it was the ozone or one of the three major hydrocarbons that affected the plants.

Fireproof Shrubs

Fire belts of high heat resistant shrubs are being planted in areas of southern California.

J. L. Gonderman of the Los Angeles Arboretum reported that the trial and error method is the best way to determine the fire-resistant quality of plants. Nobody really knows why some plants resist fire and others are consumed easily.

Gonderman said that he has had some success, finding some shrubs that when heated to 2000 degrees (F) will glow and char but not flame. Though few of the plants under study have been tested in a wild fire, one species is credited with saving buildings in a recent fire in the Los Angeles area.

Birds Follow Stars

Migratory birds navigate in just about the same manner as sailors. Dr. Stephen T. Emlen of the University of Michigan used indigo bunting for his research because the bird migrates at night. Emlen found that these birds apparently recognize the patterns of constellations and have an instinctive eye for star patterns.

To further prove his theory, the researcher used a planetarium to reverse the night time image of the sky in such a way that north and south appeared in positions opposite to normal. When this was done, and then shut down to indicate the coming of daylight, the birds became confused.

Turning the clock ahead or back by changing the pattern of stars did not affect the birds, which continued to maintain their normal migration direction.

50 YEARS AGO

News From The Files Of The GRANITE CITY PRESS-RECORD

SEPTEMBER 22, 1916

Orders for the newly designed ten-cent pieces are being received daily at the United States mint, but the coins will not be placed in circulation before the last of this month.

Two hundred and fifty thousand of the new coins are made daily, 150 men being employed exclusively in this work. Ten million of the new dimes will be turned out within the next three months.

The new piece bears the figure of a Grecian lady on the obverse side, and a bundle of rods and an axe on the reverse side.

Within the next two weeks, work will be begun on new twenty-five-cent pieces, while the making of new design half dollars will not be started until the early part of October.

The newly designed quarter on one side has the full figure of a woman coming through a gate in a wall. The reverse side shows an eagle in flight.

The fifty-cent piece bears a full-length figure of the Goddess of Liberty holding olive branches, while the reverse design is that of a spread eagle standing on a rock.

* * * *

Night school has been assured Granite City for the next seven months. At a meeting of representatives of various industries and a committee from the board of education this week, plans were made and perfected whereby the probable deficit of such an undertaking was estimated.

Representatives of different industries guaranteed to make up the dificit if one develops this year.

* * * *

Members of the Women's Home Missionary Society of the Niedringhaus Memorial Church met at the home of Mrs. W. P. Clarkson of G street. Mrs. W. P. Wilson had charge of the weekly topic. Mrs. Abbot, who had charge of the entertainment, presented puzzling enigmas for solution.

25 YEARS AGO

SEPTEMBER 22, 1941

The following officers for the coming year were elected by the Philathea class of the Niedringhaus Memorial Church at a meeting held at the church: president, Mrs. Robert Howerton; secretary, Miss Elva Miller; Miss Anna Plato, treasurer; and Miss Ruby Bachtel, enrollment secretary. Mrs. H. C. Johnston is the retiring president.

After the business hour, the members enjoyed a travelogue given by Miss Plato and Miss Bachtel of their vacation tour of Canada this summer. Motion pictures and slides of the trip were shown and Mrs. Campbell, who was in New York and Boston on vacation, told of her trip and exhibited pictures.

There were contests for added entertainment, and refreshments were served to 22, including two guests. The hostesses were Mrs. Ida Brammel, Mrs. Calvin Koonce, Mrs. Lora Allen, Mrs. H. C. Johnston and Mrs. Pearl Campbell.

The fall project of the class will be sewing for the Methodist Orphanage at Mt. Vernon, and it was decided to change the date of the meeting each month to the third Friday.

* * * *

Past Presidents of the Veterans of Foreign Wars Auxiliary and their husbands were entertained at the home of Mr. and Mrs. W. F. Coolidge on Delmar ave.

A short business session was held early in the evening, with Mrs. Vera Todd, president, in charge and the remainder of the time was spent playing cards.

The prize winners were Mrs. Todd, William Redmond, Anton Kohl, Mrs. Joseph Stangill, Mrs. Redmon and Mrs. Ray Voss. Refreshments were served by Mrs. Coolidge after the games to 16, including two couples who were guests, Mr. and Mrs. Redmond and Mr. and Mrs. Robert Able.

* * * *

The "Glad Girls" met with Miss Addie Walters on her home on Granville street. Those attending were Misses Audrey Benner, Norma Richardson, Naydene Woodard, Velma Richardson, Ilene Baelling, Adele Deckard and the teacher, Mrs. Edith Harris.

* * * *

The Madison Junior Service club had its board of governors meet at the home of the president, Mrs. Paul Connole, on Third street. Those present included Miss Eleanor Amend, Mrs. John Ulffers, Miss Lora Belle Scrivner, Mrs. Michael Macek and Mrs. Connole.

The club will have its monthly business meeting, followed by a social time, this evening in the library.

* * * *

The first meeting of the Madison high school Band Mothers for this term was held in the high school, and plans were made for a bakery sale to be given at Glik's on Saturday, Oct. 4.

After the business session, refreshments were served to Mrs. Cecil Dant, Mrs. Davis, Mrs. Blattner, Mrs. Fay Little, Mrs. Steinberg, Mrs. Foster, Mrs. Noud, Mrs. Wargin and Mrs. Earl Stanfill.

. . . EDITORIAL . . .

Granite City Press-Record

PUBLISHED MONDAY AND THURSDAY
by Quad-City Publishing Co.
1815 Delmar Ave., Granite City, Ill. 62040
TR 6-2000

EDITOR AND PUBLISHER C. E. Townsend
GENERAL MANAGER A. J. Mueller jr.
ASSOCIATE EDITOR Wm. F. Winter
NEWS EDITOR Jule D. Bartels

MEMBER
National Newspaper Association, Illinois Press Association
Southern Illinois Editorial Association
International Conference of Weekly Newspaper Editors

Seven cents per copy. By mail to Granite City Rural Routes, $5.50 per year; first, and second zones, $7.50 per year; third and fourth zones, $8.00 per year; fifth, sixth and seventh zones, $8.50 per year. Six months subscription one-half annual rate. Servicemen—$3.80 per year, $1.90 for 6 months—Anywhere in the world.

Easiest Election Choice— Banking Law Amendments

Many controversial issues will face Quad-Cityans when they go to the polls in the Nov. 8 general election.

A welcome contrast in the maze of legal verbiage, tax proposals, political contests and difficult-to-decide governmental questions is afforded by the Illinois Banking Act amendments that will appear on a special pink ballot. Almost nobody is against them; the only hazard they face is the possibility that not enough favorably-inclined voters will take the trouble to mark them.

Already passed by the General Assembly without a dissenting vote, the revisions must also be approved by voters in a statewide referendum in order to go into effect.

In addition to technical and clarifying clauses, the amendments would make Illinois the first state in the U. S. to create a separate and independent banking regulatory agency responsible only for the administration of state banks and trust companies. At present, this supervision is combined with supervision of other types of financial institutions.

The new agency would consist of a commissioner, several deputy commissioners and a Board of Bank and Trust Companies. The 11-member board would be composed of four persons chosen from the general public and six from banks of various total assets, chaired by the commissioner.

Additional revisions call for authorization to establish a separate drive-up facility within 1500 feet of a bank, and authorization of accounts for minors.

As President Dirk H. Groen of the Illinois Bankers Association notes, the proposed amendments do not alter provisions in the state banking act which prohibit branch banking in Illinois. Besides the IBA, there have been endorsements from the Illinois Department of Financial Institutions, Gov. Kerner, State Auditor Howlett, the Illinois Agricultural Association, State Chamber of Commerce and state and national banks throughout Illinois.

The non-partisan revisions are intended to update Illinois banking laws to meet the many facets of our expanded economy, as well as to provide greater protection for depositors. They also make available additional means for banks to meet their community's needs for modern service.

Voters should "think pink" and vote "Yes" on the banking act amendments in November.

United Fund Services Are a Bigger Bargain This Year Than Ever Before

As preparations for the United Fund campaign gain momentum and the Oct. 3 kickoff draws near, it is worthy of note that Quad-Cityans are receiving not only the usual services from UF agencies but also new programs.

Coverage of blood needs is being expanded by the Red Cross, and a Specialized Services workshop employing physically and mentally handicapped persons is to be opened here in November.

Together with the many health, character-building, welfare, citizenship and recreational programs already being conducted with United Fund assistance, the new services will help markedly to make this the kind of community where people of all ages can live satisfying and constructive lives.

The United Fund has always been a bargain, with contributors rewarded directly by the happier, healthier environment their dollars provide. This year, it will be a bigger bargain than ever before.

New McKinley Bridge Railings Needed Badly

Venice city officials were wise in including a $192,000 handrail installation program in their $326,900 McKinley Bridge replacement and improvement budget for 1966-67. It is extremely unfortunate that lack of funds probably will prevent this and certain other budgeted projects from actually being carried out.

Crashes in which autos have plummeted off the bridge demonstrate clearly that the present outer railings are not strong enough. New pipe and lattice-type railings, although costly, are badly needed to give motorists increased protection against possibly fatal falls to the ground or water below.

Travelers are hopeful that financing will permit new railings to be installed in the current year or 1967-68. The hazards inherent in traffic collisions are bad enough without the added danger of a plunge off the tall Mississippi River bridge.

Cafeteria, Recreation Center Form a Convenient Combination for Meetings

Two construction projects currently in progress, situated only a short distance from each other, can expand the Quad-Cities' existing role as host to gatherings of medium size, and also go a long way toward establishing the community as a site of major state and regional conventions.

The new buildings are the Granite City high school cafeteria and the Wilson Park ice skating rink and recreation center. The upper floor of the school edifice, containing classrooms, already is in use, and the kitchen and dining room will be completed in a few weeks. The rink-recreation center was started later and is to be finished in 1967.

Capable of seating 3500 persons, the roofed, open-air recreation center in the park will be suitable during warm weather for a big variety of meetings and programs.

With the school district's enclosed banquet and meeting room nearby, complete with a covered mall and smaller second-floor meeting rooms, it would be possible to schedule regional conferences without any hesitancy regarding the weather. Activities forced out of the recreation center by rain or cold could easily be shifted to the school.

The combination of new facilities is expected to prove convenient in many ways, some not even apparent as yet. The school and park districts showed foresight in planning such spacious and flexible structures.

Government Considering Competing Against Commercial Newspapers

(Second of three reports by the University of Missouri Journalism School's Freedom of information Center on the role of government in the communications field.)

Perhaps the best known government publication is the Congressional Record.

The Record is "substantially a verbatim report of the proceedings" of both houses of Congress.

It has varied in length from one or two pages to a record 464 pages on Oct. 2, 1964. Whatever its length, it is available for distribution the morning following a session.

The Record is not a verbatim report. Any congressman or senator can rework what he has said on the floor prior to the Record's being printed. To assist a member of Congress in doing so, texts of what he has said are available for editing 30 minutes after the words have been uttered.

Harsh language is usually edited out. When Sen. Wayne Morse referred to Sen. Homer Capehart as "a cup of rancid ignorance," the Record did not include the phrase the next day.

The Record has been criticized on several occasions.

Called 'Dumping Ground'

The late Sen. Richard Neuberger wanted it to be a real record. "Few persons can say, 'I wish I'd said that,' and then actually say it," he once complained. Cong. Paul C. Jones has called the Congressional Record a "dumping ground for trash, tripe and trivia."

The State Department each week issues a Department of State Bulletin which includes all public state documents for the week.

The Interior Department publishes the Progressive Fish-Culturist four times a year.

The Labor Department has a Monthly Labor Review with articles on various labor subjects.

There are a number of other such publications as well, such as the Treasury Department's Daily Statement of the United States Treasury.

Answer Unfavorable Articles

Such publications deal largely with the activities of the department, the actions which the department has taken or the general trends in a particular field.

Perhaps some of these publications are similar in nature to what one critic of the Defense Department Digest said of that publication: "One purpose of the Digest appears to be to answer unfavorable newspaper and magazine stories. Other articles are simply puffery for Pentagon policies, such as explaining the Vietnam situation."

Another government publication which has been criticized was started, according to the Albuquerque Tribune, in 1963 by the order of Comptroller of the Currency James J. Saxton.

The Albuquerque Tribune called the publication "slick," and reported that it was published four times a year, each copy costing $1. The publication carried no advertising and, as a result, had to be subsidized by the taxpayer, according to the paper.

The purpose of the publication, according to Comptroller Saxton, was to provide "a medium of expression for those who are concerned with public policies in the field of money and banking."

The first issue, according to the Tribune, carried an article critical of the Federal Reserve Board, a body with which the Comptroller was in dispute.

The Census Bureau Statistical Daily, a daily newspaper, was tested in November 1965, but not instituted. The Census Bureau paper apparently was more like the Treasury Department's daily report on the amount of money in the United States Treasury than like a general interest daily newspaper.

Science Daily Proposed

There have been two other proposals within recent years by the government to establish a daily newspaper.

Planning began for a daily devoted to science news in August 1965. The idea came from the White House and was studied by the White House Committee on Scientific and Technical Information.

The idea originated after scientists had complained the daily newspapers do not publish adequate science news.

In January 1966, it was reported that the science daily would carry advertising and would be subsidized by the government in its early operations.

The American Newspaper Publishers Association protested the impending founding of the newspaper.

ANPA General Manager Stanford Smith wrote that the ANPA is "primarily concerned that taxpayer funds would be used to establish, encourage or subsidize in any way the establishment and operation of a newspaper.

"We do not believe any newspaper should accept any form of subsidy from the government; to do so would jeopardize its independence and thereby erode the freedoms guaranteed in the First Amendment." By mid-1966, the science daily had not been founded.

Anti-Poverty Newspaper

ANPA also opposed establishment of a general interest newspaper in the metropolitan Washington area by the Office of Economic Opportunity (the Poverty Program).

A request had been made by a division of the OEO to the OEO's main office for a grant of $150,000 to start a five-cent weekly newspaper. The paper would have been an eight-page tabloid designed as "a training ground for young Negro journalists."

The request was turned down Jan. 20, 1966, and the OEO expressed doubt, in its letter of denial, as to "the propriety of federal funding of a commercial newspaper."

'Coordination' of Illinois Higher Education Dims SIU-SW Outlook; Fast Switching of Goals and Procedures Confuses Voters, Taxpayers

(Press-Record editorial analysis)

Whither higher education in Madison county and Illinois?

The outlook is so confused at present that a crystal ball would be needed to supply the answer.

Within Madison county, the chief questions are:

1. How fully and rapidly will the Southwestern campus of Southern Illinois University be developed?

2. What age groups will SIU-SW be permitted to serve, and will it be governed as a single university or a branch campus?

3 Is a junior college needed? If it is needed, will the public this winter approve the required funds? Where would it be built?

Statewide questions include:

1. Will the higher education "phase I" plan be fully implemented, resulting in a network of numerous Illinois junior colleges and relieving universities of the responsibility for educating most freshmen and sophomores?

2. Will the "phase II" program just announced be adopted by the legislature? If many new state universities are built and if university administrative structures are drastically revamped, as outlined, what will be the effect on private colleges and the present state-supported universities?

A series of fast-moving developments this year has created the uncertainties, complicated by a growing difference of opinion among educational leaders. In contrast, there was broader support for the basic junior college legislation enacted in 1965.

1967 Legislative Session

Much hinges on whatever action is taken by the state legislature in its January-June 1967 session. But this will be influence by events this fall, including the rate at which new junior colleges are approved or rejected in various districts, and the outcome of the proposed Nov. 8 amendment of the revenue article of the Illinois constitution.

Under "phase I" of the master plan for higher education, formation of locally-governed two-year community colleges is encouraged by the offer of state funds for part of the construction and operating costs. But the proposal shifts to property owners part of the cost of operating schools for the two years beyond high school.

The junior colleges are envisioned as being about equally divided between two-year training in technical skills, and regular college courses after which students would be able to transfer smoothly to regular universities.

The theory is that junior college instruction is less expensive than university instruction. With the vast number of students anticipated in future years, it will be impossible for Illinoisans to finance higher education unless much of it is provided through community colleges, the reasoning goes.

To enforce this concept, universities like SIU would gradually have to accept fewer and fewer freshmen and sophomores, eventually mainly accommodating only juniors, seniors and graduate students.

A key step already taken places a state higher education board a rung below the Illinois legislature and a rung above four boards having approximately equal power — SIU, the University of Illinois, the statewide junior college board and the board having jurisdiction over both the state teacher colleges and the former teacher colleges that have advanced to university status.

Under "phase II," this 1-1-4 lineup would be thrown out.

The new structure would be as follows:

The General Assembly, retaining final authority.

The Illinois Board of Higher Education.

Five new school groupings — University of Illinois, SIU, Regency Universities, State Colleges-Universities and Illinois Junior Colleges. Each of the five would have a chancellor and governing board; presidents of individual campuses would report to the chancellor.

Breakdowns of the "free standing" campuses within the proposed groupings follow:

Separate President Here

SIU — Carbondale, Southwestern and Alton-East St. Louis.

University of Illinois — Champaign - Urbana, Chicago Circle and Chicago Medical Center.

Regency Universities — Northern Illinois U. (Dekalb) and Illinois State U. (Normal).

State Colleges and Universities — Eastern Illinois (Charleston), Western Illinois U. (Macomb), Chicago Teachers College North and Chicago Teachers' College South.

Illinois Junior Colleges — All junior colleges under the state junior college board.

To these, Dr. Lyman Glenny, executive director of the Illinois Board of Higher Education, would add four new state universities, building one at Springfield, one at Rockford and two at Chicago.

Later, five more tax-supported "senior colleges" would be constructed under his proposal — three in the Chicago area, one in Rock Island and one in Peoria.

Threat to Private Colleges

The Federation of Independent Illinois Colleges and Universities, which includes Northwestern, Loyola, DePaul, Chicago and 39 other private colleges, condemns the plan as a costly effort to provide tax-supported competition in their home communities, potentially wiping out the privately supported institutions.

Dr. David D. Henry, University of Illinois president, says that designating off-campus chancellors to run university systems composed of several campuses would deprive all universities of strong central leadership.

"It would hurt the University of Illinois greatly," he said, adding that he objects strongly to the related proposal that state universities get no new construction funds to accommodate freshmen and sophomores after 1967.

Dr. Delyte W. Morris of SIU also is not delighted with "phase II." **Similar decentralization was tried a few years ago at SIU and caused expensive duplication of programs and facilities, he comments.**

President Morris opposes the higher education board proposal setting minimum entrance requirements at SIU, asserting that this would bar disadvantaged students and prevent the university from experimenting in how to educate them.

Board action on Dr. Glenny's report is now scheduled for Nov. 15. Public hearings will precede submission of recommendations to the legislature, including a hearing in Madison county.

Dr. Glenny said Springfield was chosen for a senior college because such a school near the capital could aid in recruiting and training professional personnel for the state government.

He urged more state universities at Chicago because he believes two-thirds of the Illinois population will be living in that area by 1980. For Rock Island-Moline, he favors a graduate study center offering advanced degrees for mid-career professionals.

Birthrate Decrease

Private colleges note a possible enrollment downtrend after 1980 due to birthrate trends in the 1960s, and say the four new universities proposed for immediate construction are not needed. Dr. Glenny says they would be community colleges, similar to the junior colleges except that they would only serve transfer students eligible for the junior year, senior year or graduate study.

The higher education board chairman, Ben Heineman, a Chicago railroad executive, charged last week that Milburn Akers, former downstate and Chicago newspaper editor and now executive director of the Illinois independent college federation, was being antagonistic.

However, one of the board members, Conrad Bergendoff, agreed with Akers that the state lacks the money and faculty for such colleges. Bergendoff suggested instead that the state greatly expand its scholarship program so that more young people could afford to attend private colleges.

Akers said private colleges had been "casually dismissed," and warned that he will continue his opposition until the higher education board agrees to hear a delegation from the private schools. Heineman replied that the board would meet with their spokesmen at any time and place.

$405 Million for Construction

A difference of opinion also has developed between the higher education board and its staff.

Considering original college-university construction requests totaling $649 million, the staff recommended that budgets amounting to $361 million be submitted to the General Assembly for the 1967-68 biennium. The board boosted the figure back to $405 million, including $150 million for junior colleges instead of the $125 million staff proposal.

Conceding that $405 million is a considerable departure from the $130 million being spent for college construction in the current biennium, Heineman says the funds can be found but that bonds would need to be issued. He does not specify whether they would be general obligation bonds, which require state referendum approval, or higher-interest revenue bonds, for which the legislature would have to grant authority.

According to the board staff's most conservative figures, state university operating costs are expected to require $525 million in the next two years, compared to $470 million in 1965-66.

The aggregate of $930 million would be an increase of $330 million. The overall state budget in 1965-66 is over $4 billion.

Effect on SIU-SW

In restoring over $43 million pared off by its staff, the higher education board has given SIU hope that it may get $4.5 million instead of $3.3 million for SIU-SW land purchases and utility and campus improvements.

Initially seeking $24.4 million, the Southwestern campus now may get $10.1 million for construction instead of the $8.9 million recommended by the staff. The final total depends on Gov. Kerner and the General Assembly.

SIU-SW for the time being has lost its bid for funds to build a $7.6 million fine arts and humanities building and a $6.3 million education classroom and office building. However, the higher education board is listing $500,000 in planning funds for the two proposed structures.

The $525 operating cost estimate for state universities in the next two years would be a record but it is dwarfed by Dr. Glenny's projections of $631 million for 1969-70 and $742 million for 1971-72. He suggests capital spending (construction) of $319 million and $260 million in those two bienniums.

Public elementary and secondary schools also are indirectly affected. The governor's task force is expected to recommend that state aid for common schools be boosted by $500 million, almost doubling the $560 million appropriated for 1965-66.

Where will all the money come from?

Will SIU-SW, the four-year state university created on the Quad-Cities' doorstep by a 1960 state referendum, remain a four-year school available to serve the needs of the Quad-Cities and surrounding territory?

Or will it be hampered by increasing competition for funds and smothered by increasing layers of boards and educational "experts?" Already an SIU-SW official has visualized an enrollment leveling off at 8000 rather than the 18,000 originally planned.

The answers to such questions are a matter of deep interest and concern to Quad-City students, parents, voters and taxpayers.

Living Rosary to be Held Oct. 2 at Shrine

The 15th annual Living Rosary, sponsored by the Belleville Knights of Columbus council, will be held at 8 p.m. Oct. 2 at the shrine of Our Lady of the Snows near Belleville.

Most Rev. Albert R. Zurowested, bishop of Belleville and state K. of C. chaplain, will lead in the meditation and recitation of the Rosary. He urged participation by people of all faiths as a means toward "The Unity of All Faiths" and "Peace throughout the World."

Fourth degree members of the Granite City K. of C. council are to help provide an honor guard for the bishop. A series of tableaux depicting the Glorious Mysteries of the Rosary will be staged prior to the recitation of each decade. A procession, a sermon and Solemn Benediction of the Most Blessed Sacrament will be included in the program.

Marine Michael Mounce Promoted, Re-Assigned

Lance Cpl. Michael Mounce, U.S. Marine Corps, the son of Mr. and Mrs. Joseph E. Singer, 2836 Wayne avenue, was graduated last weekend from the Naval Aviation School, Memphis, Tenn., following a course in hydraulic mechanics. A 1965 graduate of Granite City high school, Mounce was a member of the GCHS state championship wrestling team and the Warrior football squad.

The local Marine was one of nine class participants receiving promotion to the rank of lance corporal at the conclusion of studies. He has now been assigned to work on jet aircraft at the Marine Air Corps Base, Buford, S.C.

Battery Charges Dropped

Battery charges ranging back to July were dismissed Monday in magistrate's court. Defendants were James E. Champion, 1324 Madison avenue; Jake Smith, 5110 Collinsville road; Eugene Wright, 1317 (rear) Madison avenue; and Herbert Lynn, 1842 State street.

READY MIX CONCRETE
CALL LYBARGER
GL 2-3107 or GL 2-6180

I'm proud
to represent the
WORLD'S LARGEST
AUTOMOBILE INSURANCE COMPANY

ROY THEBEAU
3516 Nameoki
TR 6-8728

JOE HASSLER
3727 Nameoki
TR 7-4918

ED NICHOLS
3014 Madison
TR 6-8258

MIKE TOUNDAS
1801 Pontoon
GL 2-3123

GERALD THEBEAU
3512 Nameoki
GL 1-7507

HARRY THEBEAU
1511 Fifth St.
TR 6-7970

STATE FARM MUTUAL
AUTOMOBILE INSURANCE COMPANY
Home Office: Bloomington, Illinois

GCAR to Hear Report on Handicapped Workshop

A new production center for the mentally and physically handicapped, scheduled to be placed in operation within the next few weeks in the Quad-Cities, will be the principal topic of discussion Monday, at a monthly meeting of the Granite City Association for the Retarded, Inc. The session will be held at St. John United Church of Christ, starting at 7:30 p.m.

Michael Jessee, YMCA physical education director, also will introduce a proposed plan for a new type of swimming instructional program, designed specifically for handicapped youngsters in the area.

Special Registration For Voters on Saturday

Five more special registration periods for convenience of Quad-City area residents who plan to register this year as new voters, or who need to correct existing registration records, will be conducted Saturday by the office of Miss Eulalia Hotz, county clerk.

Oct. 11 is the deadline for registering to vote in the Nov. 8 general election. Registrations or record changes also may be made during courthouse hours at Miss Hotz's office in Edwardsville. The special registrations have been conducted weekly in various parts of Madison county since early this month.

Special registration periods this weekend will be conducted on Saturday only at the following locations:

Tri-City Grocery, Bellemore Village shopping center, 1 p.m. to 8 p.m.

Maryland Bi-Rite Market, 2205 Pontoon road, 10 a.m. to 5 p.m.

Cohen's Food Market, 2301 Illinois avenue, noon to 7 p.m.

Kirkpatrick Homes Recreation Center, 10 a.m. to 5 p.m.

Memorial Center, Third street and Washington, West Madison, 1 to 8 p.m.

MAYTAG SALES & SERVICE
PARTS & SERVICE FOR OTHER MAKES (Conventional)
Welch Maytag, 1818 State

FOR
HOME OWNER'S INSURANCE
AND
AUTO INSURANCE
SEE
MORRISS REALTY CO. SINCE 1903
1907 Edison Ave. TR 6-4400

TRY A PRESS-RECORD CLASSIFIED AD

Reg. 2 for 15c
IVORY SOAP
Personal Size Bars
2 FOR 29c
Limit 2

50c VALUE
KOTEX
SANITARY NAPKINS
BOX OF 12
29c
LIMIT 1

10c Each Value
Assorted Flavors
VESS SODA
6 12-oz. CANS 39c
Six Limit

69c Value
DUTCH TREAT
ICE CREAM
HALF GAL. 49c
Limit One

GASEN Drug Stores
America's Fastest Growing Drug Store Chain

SALE PRICES GOOD THRU SEPT. 25 ONLY

NAMEOKI VILLAGE
SHOPPING CENTER
GL 1-7970
NEIL WINTERS, R.Ph. MANAGER
CARL J. OTIS, R.Ph., ASST. MANAGER
JOHN KENNINGTON, R.Ph.
REGISTERED PHARMACIST ON DUTY

STORE HOURS:
9 A.M. TO 10 P.M. DAILY;
SUNDAY, 10 A.M. TO 9 P.M.

Fall Kick Off SALE

BONUS BUY OF THE WEEK
NOT 10 - NOT 12 - BUT -
15 TRANSISTOR RADIO
A pocket full of music. Really brings in the sound. Complete with carrying case, earphone and battery.
$6.99

FALL KICK OFF SPECIAL
FOOTBALL WITH TEE
Official size and weight football with plastic kicking tee.
$1.99

$14.95 VALUE
TAPE RECORDER
Includes Reels, Tape and Batteries
$9.99

RUGGED, STEEL
LEAF RAKE
Four foot wooden handle, 18½" wide.
88c

REG. $5.99
DELUXE INDOOR TV ANTENNA
Mfg. guarantees it to outperform any other under similar conditions.
$4.99

STURDY, PLASTIC
SHOE SHINE BOX
Non-slip foot rest plus lots of room for brushes, polish, cloths.
69c

REG. 39c
PLASTIC PAIL
11 Quart size with metal handle.
19c

TIME TO GET READY!
FIBERGLAS FILLED
FURNACE FILTERS
In the four most popular sizes.
3 FOR $1.18

49c VALUE
PLASTIC RUG RUNNER
Heavy gauge plastic, corrugated for skid resistance, 6 Ft. x 27"
39c

RUBBER TIRE
DOOR MAT
Extra sturdy, long lasting door mat.
79c

THICK FOAM RUBBER
KNEELING PAD
Protect your knees or use it as a seat pad.
39c

$1.19 EACH VALUE
MOP OR BROOM
Fine quality straw broom or dust mop.
99c EACH

EXTRA LARGE
DUST PAN WITH SPONGES
Plastic dust pan and 12 sponges.
79c

LONG HANDLED, 10"
WAX APPLIER 69c

98c SIZE, 27 OZ. CAN
KLEAR FLOOR WAX 79c

REG. 29c, 9 x 12 FOOT
PLASTIC DROP CLOTH 9c

REG. 49c, 16 OZ. BOX
SNOWY BLEACH 43c

5 YDS. SQUARE, LINT FREE
CHEESE CLOTH 59c

NEW!
16 PIECE TABLE WARE SET
16-piece set of stainless steel tableware with decorated melamine handles. An amazing value at ONLY . . .
$3.99

ALL STEEL
KITCHEN TOOL SET
Six most used kitchen utensils plus a rack to hang them on.
$1.99

MAGNETIC, WALL HANGING
CAN OPENER
Baked enamel finish, all steel blades, manufacturer guaranteed.
99c

DuPONT TEFLON COATED
FRY PAN
Gourmet style, 10" fry pan of heavy gauge aluminum.
$1.44
SAUCEPAN
Heavy gauge aluminum 2 quart size.
$1.66

SILICONE TREATED
IRONING BOARD COVER WITH PAD
Fits all standard boards. Makes ironing easier.
69c

FULL SIZE ADJUSTABLE, METAL IRONING BOARD $2.99

IMPORTED
BRIAR PIPES
Hard rubber bits, metal filters.
Choice of shapes.
99c

49c Value 5-Pack
MURIEL CIGARS . 39c

REG. 59c EACH
NECKTIES
Assorted colors and patterns for men and boys.
2 FOR $1.00

GASEN ALWAYS KEEPS PRESCRIPTION PRICES DOWN!
Our high quality prescription service is offered at the lowest prices in town. Bring us your next prescription for pricing at no obligation and you'll be convinced, too, that
HIGH QUALITY SERVICE COSTS LESS AT GASEN!

MORE DEEP CUT SPECIALS

$1.00 VALUE, 10½ OZ. BOTTLE
JERGENS LOTION 67c

REG. 69c, 1000 QUARTER-GRAIN
SACCHARIN TABLETS 23c

$1.10 SIZE, 2.7 OZ. TUBE
HEAD & SHOULDERS SHAMPOO 69c

$1.29 SIZE, 18 OZ. BOTTLE
MICRIN ORAL ANTISEPTIC 79c

Reg. 49c 16-Oz
SUPER-X MOUTH WASH 33c

$1.00 VALUE, 6 OZ. MEDICATED
NOXZEMA CREAM 69c

REG. 39c EACH
GIANT HERSHEY BARS
Choice of five delicious varieties.
2 FOR 66c

REG. 29c
MARSHMALLOWS
Big, one pound bag. Fresh, delicious treat.
19c

REG. 10c
CRACKER JACK 3 FOR 19c

Reg. 39c 10-Pack
Hersheys, Milky Ways, Mars, Snickers 33c

Reg. 69c 9-Oz. Jar
Planters Dry Roasted Peanuts 49c

WE RESERVE THE RIGHT TO LIMIT QUANTITIES

Old-Time Threshing

JOHN W. ALLEN
Southern Illinois University

A day was spent at the seventh Annual American Thresherman Association meeting on the Perry County Fair Grounds in Pinckneyville. It brought a flood of youthful memories, tinged with nostalgia, especially to one who lived the olden threshing days.

Practically every boyhood day was an interesting one. Of course there were some very special days like Thanksgiving, Christmas, The New Year and the last day of school that are remembered as intervals tightly squeezed into the regular run of days.

There were occasional seasons when a succession of days centered about some general theme. One of these was at harvest-threshing time. Harvesting naturally came first, but is less vividly recalled by farm boys of the pre-combine days.

Wheat harvesting days were the lesser impressive ones of the harvest-threshing season. Then, for a few days when binders ran, the eternal curiosity of smaller fry boys, those not large enough to help shock wheat, led them to follow, invariably barefoot, and frequently through patches of nettle infested stubble, hard behind the binder. (We didn't call them harvesters at that time.)

Such privileged boys marveled at the complex arrangements of sprockets, linked chains, crank shafts, eccentrics, packing arms, moving belts of slat covered canvasses, and the automatic trip that set the knot tying mechanism into motion when enough straw had been gathered to form a bundle.

Bundle Kickout

It always was a high point of interest to see the bundle 'kicked out.' To watch all this synchronized mechanical activity amidst the accompanying noises was enough to induce even lazy boys to trudge miles behind the binder. Wheat harvesting days were wonderful, but not half so much, however as the threshing days that followed shortly.

After a few days during which the bundled wheat had dried in the shocks the distant but unmistakable whistle of a steam engine announced the advent of a thresher into the settlement.

These first remembered engines were of the "portable" type,, generally drawn by two yokes of oxen, Within a short time as history goes these 'portables' gave way to the steam traction engine, much like those whistling, chuffin, chuggin, puffing and purring about the center field of the Pinckneyville Fair Ground.

Even during the days of the portable, a threshing outfit was no insignificant affair. The ox-drawn engine was followed by the very essential water wagon with its horse or mule team, oxen being too slow to come on a trot when three sharp blasts of the whistle said "I want water" . . .

These were followed in turn by separator, or in farm jargon the "thrasher" with another team, the first remembered teams being oxen. In some cases another device known as the straw-stacker brought up the end of the caravan. This stacker swinging on a pivot from side to side and helped form shapely stacks that shed the water and preserved the straw for varied uses. It was thus kept to fill straw ticks for beds, to pad beneath the wall to wall home woven carpet, to make hen's nests, bed live stock, or to be available for cattle to munch all day long.

Traction Engine Appears

The portable steam engine disappeared when the traction engine capable of drawing the separator along with it came. The straw-stacker disappeared when the 'cyclone' thresher came to blow the threshed straw into symmetrical stacks. Boys that stood on the hinged shelves beside that of the feeders climbed down forever when separators were equipped with automatic feeders, likewise the man who fed the unthreshed straw into the machine.

When that happened this boy and Hardy Robinson climbed down from their stands on the bond cutter shelves and took other opportune jobs. This one turned to holding grain sacks and tying them with miller knots that the local miller, Dan Reeves, had taught him to fashion. As succeeding seasons came he pitched bundles, drove a bundle wagon, hauled shelled wheat, manned the water wagon, in fact, he did every task in the threshing process except feeding wheat into the separator. Without doubt he would have tried that had automatic feeders not eliminated the job about the time he grew tall enough to chin the sloping throat that led to the cylinder and concaves.

This year there were a few dozen massive tractors on display at the convention, along with a portable saw mill, a shingle making machine, seven bottom gang plows, four row corn planters and matching pickers. Taken together the display was a far cry from the threshing days at the turn of the century.

The one dominating feature of this year's meeting was an even dozen steam traction engines. Most of those bringing engines were older men, most of whom had grown up steeped in the tradition of thrasher. Some, however, were men who had turned to traction engines as a hobby. One man was a retired postal worker.

Variety of Engines

There was a variety of engines. Some of the remembered names were Keck, (Keck Gonnerman), Jumbo, Rumley, Port Huron, Peerless and a stranger named Nichols-Shapard.

Then there was a horsepower rig on skids, without sweeps in the sockets, intended for the horses.

There was an antiquated, inactive separator. The performing separator was a Belleville that looked almost new. Instead of the half bushel measure and box in which they were shifted it had a weighing hopper.

The entire layout was modern to many an old-timer wandering about with a faraway look in his eyes. To most attending, however it all was ancient.

A week earlier a similar gathering had been held at Carmi in White county. A few other places in the Midwest re-enact the old time threshing days.

To those whose memories go back to the 1890s and early 1900s attendance at one of these gatherings is guaranteed to arouse a pleasant nostalgia, especially when they also recall the great threshing dinners.

Plan to attend one next year.

—GO TO CHURCH SUNDAY—

Order Now!
COMBINATION ALUMINUM STORM WINDOWS AND DOORS
GRANITE CITY GLASS CO.
TR 7-5400

Fall IS IN THE AIR!
CALL ON US FOR "GET READY" CASH
● Need money for fuel, clothing or other Fall and Winter needs? If so, see us. You can get any amount up to several hundred dollars here on your own signature and security.
A Prompt, Fair and Friendly Service!
CITIZEN'S INDUSTRIAL FINANCE COMPANY
"HOME INSTITUTION"
1320 NIEDRINGHAUS AVE. TR 7-0993
Serving the Community 40 Years
L. M. FREESE, Mgr.

Introducing
Your Key to Musical Pleasure
JOHN Fornaszewski
MUSIC STORE
3009 Nameoki Road
Open Evenings 'Til 9 P.M.

WE CARRY EVERYTHING MUSICAL!
Complete Stock of
BAND INSTRUMENTS — SALES AND RENTALS
Lessons ON ALL BAND INSTRUMENTS, Guitar, Accordian, Drums, Piano & Organ
VISIT OUR LARGE DRUM SHOP DOWNSTAIRS —
EXPERT REPAIR ON ALL BAND INSTRUMENTS
Large Selection Of Your Favorite Records
TR 7-3475 EASY TERMS

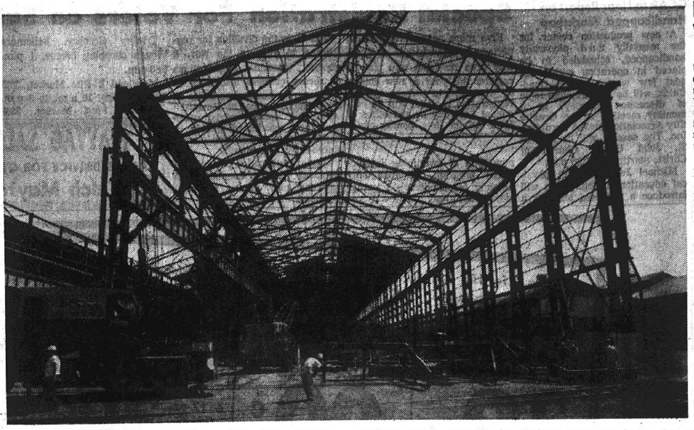

1900-FOOT LONG new rolling mill building which is going up in Granite City Steel's multi-million dollar modernization and expansion program. The photo, looking north, shows the 56-foot distance from the ground to the roof truss.

Harry Fechte Photo

NEIGHBORS JOIN IN "OPERATION CLEAN SWEEP" at the Kirkpatrick Homes housing development, including toddler-age youngsters who helped mother gather bits of paper and leaves. The one day, clean-up, spruce-up project was sponsored by the Kirkpatrick Homes Improvement Association.

Lincoln State School Band Entertains Patients

The uniformed 25-member band of Lincoln State School was at Alton State Hospital Tuesday for a concert in the recreation hall.

George Treatch, band leader, presented a performance with songs that people like to hear. The show was for patients and employees. All of the band members are residents of the school.

Quad-City Legal Aid Office to Open Soon

A county-wide program for legal aid services for indigent persons, delayed because of difficulty in locating office space in Alton and Edwardsville, will be instituted for the Quad-City area probably within the next week or ten days, OEC officials announced Tuesday.

Directors of the program had hoped to coordinate the opening of the three legal aid offices in Venice, Alton and Edwardsville. But because office space is available in the Quad-City OEC quarters at 900 Main street, Venice, it was decided at a meeting Monday night to proceed with the opening of the Quad-City office ahead of the others.

Personnel for operation of the legal aid offices has not yet been selected, according to Harry Marshall, Alton attorney and member of the Madison County OEC board. Marshall said applications have been filed with the steering committee, but no attorneys or office workers have yet been employed.

Marshall said that as a result of recent publicity given the committee's problem of office space, several offers have been received and it is probable the selection of an office will be made early this week.

A target date of Sept. 15 was set as the opening date for the legal aid program.

According to Marshall, all three of the legal aid offices should be in operation by early October.

Funeral Services Today For Leonard Bickel

Funeral services were held this morning for Leonard Clarence Bickel, who died of a heart ailment Monday.

Mr. Bickel of 2305 Cleveland blvd., superintendent of production and scheduling at General Steel Industries, Inc., died at Barnes Hospital, St. Louis, where he had been a patient four days.

Services were held at St. John United Church of Christ, where he was a member. Burial was in the church cemetery.

Warfield Changes Mind— Doesn't Go to Convention

Street Supt. William Warfield advised the Press-Record that he did not go to the Illinois Municipal League convention in Chicago as originally planned. "I changed my mind," he commented.

Granite City officials attending the convention were given expense allotments of $175 for the convention.

Church Men to Attend Retreat at Camp

A number of local men, members of the United Churches of Christ, will be in DuBois, Ill., Sunday to attend the Churchmen's Fellowship Retreat at DuBois Center. The Center is owned and operated by the South Illinois Conference of the United Churches of Christ.

Attending from St. Peter's will be Ralph Monken, Arnold Arbogast, John Arbogast, Earl Soechtig, Rev. H. H. Wintermeyer and John Mega. Arthur Vallow and Fred Schwartz will represent St. John's Church.

Rev. Dr. Oscar Rumpf, professor of Christian Education and Counseling of Eden Seminary, will be the retreat leader and the meeting will open with registration from seven to eight in the morning, followed by breakfast at eight and discussion groups through out the day. Luncheon will be served at noon and the meeting will end at 3 p.m.

Marina at Grafton On Planning Boards

Development of a municipal marina and boat harbor at Grafton is proposed and preliminary plans have been presented to the city of Grafton from the U.S. Department of Housing and Urban Development, the U.S. Army Cops of Engineers and the Illinois Division of Waterways.

The plans call for a $1,000,000 project with a rockfill breakwater offshore, extending from Harrison street to a point below Maple street, dredging a harbor to a depth of six feet, a parking lot, roads, service facilities and boat slips. The harbor has a completion date of 1968 and is to have facilities for 350 to 400 boats.

Battery Charge Filed

Douglass Dorn, 2621 Hemlock street, was arrested Monday on a charge of aggravated battery after he appeared at the Granite City police station. The complaint was filed by Larry Boick.

CALL YOUR REALTOR
MORRISS REALTY CO.
TR 6-4400

Local CD Police Win Pistol Match

Three local men representing the Granite City auxiliary police corps took top honors at a pistol shooting match this week at West Frankfort, Ill. The local team compiled 1061 points, totaling 100 points more than their nearest competitor in the six-team contest.

GC Auxiliary Police Chief John Becker received the match's individual highpoint trophy, collecting 416 points. Others on the local team were Lt. Jesse Berry and Patrolman Arthur Pollite.

The shoot was held with the quarterly conference of the Southern Illinois Civil Defense Association. Victor H. Koenig, GC civil defense director and SICDA president, presided. The discussion centered on the correct procedures for communities to remain or become accredited civil defense unit agencies, to qualify for federal and state funds.

Byron Bridgett, Southeastern Illinois Mutual Aid Coordinator, provided information on submitting annual program papers to the Illinois Civil Defense Agency, which has placed 11 area communities on probation for not meeting program requirements. Granite City received its official 1967 accreditation certificate last week, CD Director Koenig said today. William Eisele, Southwestern Illinois MAC, discussed availability of federal matching funds to construct emergency operating centers. Others attending from Granite City, included Floyd E. Mitchell and Oliver Corzine.

GC Steel Man to Serve As AISE Session Chairman

A Granite City man will serve as a technical session chairman at the Association of Iron and Steel Engineers 1966 convention and exposition being held in Cleveland next Monday through Thursday.

John H. Koester, superintendent, pipe department, Granite City Steel Co., will conduct a lubrication session on Monday. The convention is being held concurrently with the Iron and Steel Exposition, the steel industry's largest trade show.

Cut & Curl HAIR STYLIST PRESENTS SASSY
Whatever the effect you want to achieve, we will accomplish this at Cut & Curl. Make that sensible decision and make an appointment at Cut & Curl.

"Beacuse of their barking," says Sassy, "some men soon find themselves in the dog house"
Cut & Curl HAIR STYLIST
CALL TR-6-8803 TR-6-9753
3 NAMEOKI VILLAGE SHOPPING CENTER
GRANITE, ILL.
OPEN 6 DAYS 8 TIL 8 PM - SAT. TIL 3 PM

THE CHILDREN'S SHOP
PRE-SEASON SALE!
GIRLS' COATS
FRIDAY-SATURDAY ONLY

$12.77 values to $14.00
$14.77 values to $17.00
$18.77 values to $22.00
(sizes: 4 to 6X; 7 to 14)

1311 NINETEENTH ST. The Children's Shop DOWNTOWN GRANITE CITY
— SHOPPER'S CHARGE —

Teens — Juniors — Twix and Teens
How does your Fall Wardrobe Grow?
in fashions neat . . . sizes petite . . . and colors that go . . . and glow!
GIRL TOWN Pre-Teens
WHISTLE STOP Jrs.
TAMMY ANDREWS Jrs.
KELLY ARDEN Petites
DOROTHY'S Junior Boutique
1836 Delmar TR 7-5015

EARLY-BIRD SPECIAL!
Southaire GAS FURNACE
ONLY $149.95
100,000 BTU
(For Average 6-Room House)
NO MONEY DOWN!

• Thermostatically Controlled Heat
• 10-Year Warranty
• 1-Year Free Service
• A Size to Fit Every Job
• BUY NOW AND SAVE!
Do you intend to replace your old furnace this year? If so, have our Heating Expert call and give you an estimate. You will be surprised at how reasonably you can enjoy the pleasure of an automatic gas furnace.
FRIEDMAN'S
FIFTH AND MADISON TR 7-6000

COMMEMORATIVE POSTAGE STAMP which depicts the Great River Road and its route from Canada to Louisiana. Part of the roadway is Route 151 which is to extend through the Quad-Cities. Viewing the design for the stamp, which will be issued Oct. 21, are Lawrence F. O'Brien, (left), postmaster general, and Rep. Melvin Price.

State Chamber Meet Oct. 20-21

Top names in government and business are among the 35 speakers booked for the 48th annual meeting of the Illinois State Chamber of Commerce on Thursday and Friday, Oct. 20 and 21, in Chicago. A delegation from the Tri-Cities Chamber of Commerce plans to attend.

William H. Franklin, elected earlier this year as president of Caterpillar Tractor Co., Peoria, the state's largest employer with operations extending worldwide, will address the annual banquet climaxing the convention.

Speakers at luncheon sessions will be Gerald L. Phillippe, chairman of the board of General Electric Co., and James J. Saxon, U.S. comptroller of the currency. More than 3000 business and professional men and women from throughout the state are expected at the two-day meeting.

"Illinois' Stake in a $40 Billion Tourist Market" will be the topic at the Oct. 20 community organization dinner. The nationally-known "Periscope" panel of Newsweek magazine will analyze national and international affairs, and the state and federal highway systems will be examined by Wilbur S. Smith, traffic engineer; Rex M. Whitton, federal highway administrator; and William J. Mortimer, Chicago highway consultant and former Cook county highway superintendent.

An examination of "The New Revenue Article Proposal" will follow, and the impact of Medicare, the much-discussed National Labor Relations Act and publice employee strikes will take the spotlight at another clinic.

An analysis of ,1967 business prospects will highlight a final clinic, with a keynote address by Charles E. Cullen, consultant on human relations and motivation. Giving their personal predictions of future business trends will be 10 leading business executives.

Schedule Hearings on Area Mental Health Problems

Public hearings are scheduled in Madison and St. Clair counties Sept. 26 and 27 by the Illinois Association for Mental Health and the Board of Mental Health Commissioners of the State of Illinois, it was announced today.

Purpose of the hearings, prompted by recent problems relating to the Doctors' Convalescent Hospital in East St. Louis and Alton State Hospital, will focus on mental health needs in the two-county area. They will be the first of a series of similar meetings to be held in various parts of the state.

A review panel composed of top administrative and legislative leaders will hear the testimony. Panel members scheduled for the Madison county hearing, to be held Sept. 26 in the Lovejoy Library at Southern Illinois University - Southwestern Campus, include Dr. William Sloan, director of the Division of Mental Retardation Services, Department of Mental Health; Mrs. Paulette Hartrich, executive director of the Mental Health Planning Board; Vernon Frazee, director of the Division of Special Education, Department of Public Instruction; James Krause, Metropolitan Area Planning Commission; State Senator Paul Simon; State Rep. Ralph T. Smith of Alton; Mrs. James L. Holland, member of the Board of Mental Health Commissioners and secretary of the Illinois Association for Mental Health; and Mrs. James Paulissen, pediatric consultant in the Bureau of Maternal and Child Health.

Curtis Small of Harrisburg will serve as chairman of the Madison hearing. Testimony is scheduled from 9:30 a.m. to 4 p.m.

The St. Clair county hearing will be held in the council chambers of the East St. Louis city hall Tuesday, Sept. 27, also from 9:30 a.m. to 4 p.m. Dr. W. C. Scrivner and Mrs. James Holland will be co-chairmen of that hearing.

Persons wishing to testify at the hearings may write to the Illinois Association for Mental Health, 709½ East Adams street, Springfield, Ill.

Jaycees Barbecue to be Saturday at Arlington

Granite City Jaycees will hold a barbecue for club members at 3:30 p.m. Saturday, at the Arlington Golf Club, William Eaton, project chairman announced today. Meat course and beverages are to be provided by the club, while side dishes will be furnished by the Jayceettes. Reservations at $1 per person may be made with Eaton.

At the affair, Jaycees will discuss plans to bid for the 1967 Illinois Jaycees bowling tournament to be held in Granite City. The local service group will submit the bid at the state board meeting, slated for Oct. 14, 15 and 16, in Rock Island, Ill. Arrangements also will be made for the club's annual golf tournament, Eaton reported.

Two GC Women Receive Awards at Army Center

Mrs. Eudora Hancock of Rural Route One and Miss Patsy Shevcik of 2600 Iowa street, received awards recently from the Department of the Army.

Each received an outstanding performance award and a quality performance pay increase for their work in the Army Mobility Equipment Command, St. Louis.

Mrs. Hancock is employed in the secondary items division, and Miss Shevcik is with the finance and accounting division. Miss Shevcik also has been nominated for the command's employee-of-the-year award.

Presentation of the awards was made by Brig. General Thomas B. Simpson, commanding officer.

Sept. 30 Deadline to Get Same License Number

Motorists wanting the same state license number are reminded that the reassignment deadline is Sept. 30. Allowing two weeks for mailing the application narrows the time for action still further.

Secretary of State Paul Powell emphasized that all information must be submitted and the owners signature affixed to the application together with attestation by a notary public.

Mailing of the black and white reflectorized license plates will begin Nov. 15, but in accordance with the law the 1967 plates may not be displayed until Dec. 1, 1966. Over-the-counter sales in Springfield and Chicago will begin Dec. 1.

Rite Electric Bids Low

Rite Electric Co. of Granite City was apparent successful bidder with a figure of $159,779 for installing highway lighting systems on Interstate 270 at Route 157 south of Edwardsville, at Route 159 at Glen Carbon and at Interstate 55 and 70 near Troy.

WITTNAUER
A PRODUCT OF LONGINES-WITTNAUER

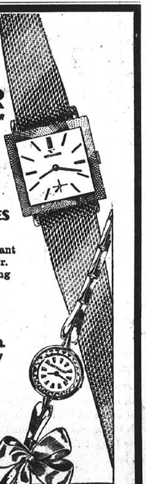

Golden Matchmates

Nothing is more elegant than gold, and no watch is more elegant than a solid 14K gold Wittnauer. The lady's watch has a sparkling faceted synthetic sapphire crystal enhanced by a trim fashion bracelet. Man's square dress watch has a Florentined gold case and comes with a handsome deluxe mesh bracelet. Each contains Wittnauer's fully jeweled precision movement.

MAN'S/ Solid 14K gold case, 10K gold-filled bracelet $99.50

LADY'S/Solid 14K gold case, faceted synthetic sapphire crystal, 10K gold-filled bracelet $75

Budget terms available.

Hudsons JEWELRY

19th and State Streets GL 2-3186

Bellemore Shopping Center GL 2-3188

FREE OFFER!

Unicap Chewable®

MULTIVITAMINS

24 FREE

WHEN YOU BUY 100

GANTCHEFF'S DRUG STORE

19th & Delmar TR 7-0133

COLOR THIS PICTURE

For a Rough Idea of What You've Been Missing Without Color TV

See the New Fall Shows on General Electric Porta-Color TV that Easily Goes Everywhere You Go

It's so wonderful to enjoy the thrills of true-to-life Color TV, but it's even more fun to take your excitement with you . . . now you can do both with General Electric lightweight TV. It has a bright *11" picture tube with Silver-Touch tuning for greater sensitivity plus Mobile-Color Purifier to remove color impurities. Don't' wait, the new shows have already begun!

$249.95

NO DOWN PAYMENT, $12 MONTHLY

No Shortage of Color TV...See The Top Brands

OLYMPIC

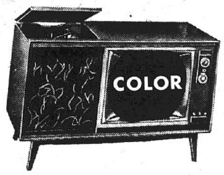

Olympic COLOR TV Plus AM/FM Radio and Stereo

Our Price....$569
Less Trade..$ 40

$529

Big 3-in-1 combinatoin has *21-in. Color TV, AM/FM radio with solid state AFC plus 4-speed stereo. Has hi-fi speakers, modern styling.

RCA VICTOR

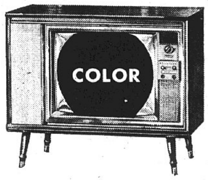

RCA Victor *21" COLOR Console for Dependability

"Space-Age" Solid Copper Circuitry **$499.95**

For truer, brighter colors and clearer black and white, nothing beats RCA Victor! Advanced solid circuitry gives better performance.

*Overall Diagonal

ZENITH

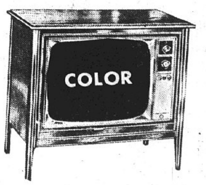

Ultra-Sensitive Zenith *25-Inch Full-COLOR TV

Capacity Plus Components **$579.95**

Get one of the best . . . new Sunshine Color Tube gives a truer color spectrum. Has exclusive color demodulator, automatic color clarifier.

BIEDERMANS

NAMEOKI VILLAGE SHOPPING CENTER • GRANITE CITY

OPEN EVERY NIGHT • 200 MILES FREE DELIVERY

Trojan-Warrior Feud to End With 36th Contest

PRESS-RECORD · SPORTS ·

Page 30 Thurs., Sept. 22, 1966 Granite City PRESS-RECORD

Warriors Have Dominated Rivalry Since 1929 Birth

A football rivalry that dates back to 1929 will end tomorrow night when Madison plays host to Granite City for an 8 o'clock game.

The record books read Granite City 29, Madison 5 and one tie as the two rivals clash for the 36th and final time.

Madison, which came into the Southwestern Conference the year it began the crosstown rivalry with the "Happy Warriors" under Trojan coach Paul Rohe, quit the loop twice. But the Trojans never quit playing Granite City—except for 1951 and 1952 when Madison joined the Midwestern Conference.

Now it is time to lock up the musty record books for all time, it would seem. Leafing back through Press - Record files brings to mind much nostalgia and many names which have helped make the rivalry so lasting and memorable.

Summaries of the past games follow:

1929

Quarterback Ed Beshore scored the first of five Warrior TD's in this opener as the Green & White took on the Red & Black. It was a "dull game," under a sweltering sun on Sept. 28. Granite City, conference champ in Byron Bozarth's second year as coach, came away a 34-0 winner.

1930

Names like McCormick, Cambkota, Nelson, Holland and Lignoul were touchdown scorers on a team that was to be conference champion as the Warriors beat Madison again. The Trojans, under one - year coach George Thomas, took what was until 1964 their worst defeat. The final this Saturday, Nov. 1, was 52-0.

1931

An erratic pass with two Madison receivers in the end zone and an interception on Granite City's eight-yard-line were two scoring opportunities missed by the Trojans Friday, Oct. 23. A thousand fans helped celebrate homecoming day with an 18-0 Happy Warrior win.

1932

Granite City's McCormick scored after recovering a fumble off the hands of Madison's McDonald in a year that saw the Happy Warriors conference champs again. Nelson, a guard, scampered 85 yards in the final quarter to make the score 13-0 in the Warriors' favor.

1933

Playing with a broken left hand fractured several weeks earlier, backfieldman Dubish, with his hand in an aluminum shield was the hero in the game. He crashed over for an all-important extra point after Madison's Charles Skinner had scored the Trojans' first TD of the inter-city rivalry. The Warriors managed a touchdown but missed the PAT. Madison won 7-6.

1934

Another close contest during Madison coach Joe Seamen's fourth and final year saw the Trojans lose 7-0. Left halfback Eubanks took the ball to the Madison 16 on the first play in the second quarter and scored standing up a play later in this last conference game of the year.

1935

All conference halfback Charles Skinner, with one 89-yard TD run and another run of 65 yards, led the Trojans to a 20-16 win this Friday night in October. Madison, under new coach Karl Berninger, had been favored for the first time in the rivalry.

1936

In a game played at Venice, Madison never got inside the Happy Warriors' 20-yard-line. A 70-yard TD by Warrior Rensing was called back but, late in the fourth quarter left end Purvines caught a pass and the game ended with Granite City a 6-0 winner.

1937

Two touchdowns apiece by right half Warford and left end Purvines and one TD by left half Richard Yates paced the Warriors to a 31-0 victory. Played on Nov. 12, the contest attracted 3000 fans.

1938

Warrior captain Howard Blacheff had broken his leg earlier in the season and Robert Bayer captained the Granite City team this Thursday, Nov. 3. There was a stiff wind at Venice. Yates and Ed Mueller scored a touchdown each as the Warriors won 14-0. This was Berninger's final year as Madison coach.

1939

Madison scored its first goal of the season in this contest played under new Trojan mentor Ray Lemanski. It was Nov. 17, a Friday. The Warriors ground out a 32-6 victory on their home gridiron.

1940

Bowing out after 14 years as Happy Warrior coach, Byron Bozarth commanded his charges through a closely fought game. Halfback Henry Pieper broke loose in the closing minutes for a 75-yard touchdown dash. Final score: Warriors 7, Trojans 0.

1941

Withdrawing from the SWC on a trial basis, Madison sustained a 13-6 defeat at the hands of the Warriors under new coach Lawrence McCauley. Left halfback Harsh scored one TD and passed to Bob Dant for the other this Friday night, Oct. 10.

1942

Madison, under one-year coach Bob Heslep, had not scored in three games prior to this Oct. 16 Warrior-Trojan clash. The Trojans could not score this time either. Warriors Hogan, Wickham, Hillmer and Depigian paced Granite City to a 26-0 win.

1943

New Warrior coach Ted Seabrooke lettered 13 seniors in this, a year that saw his team beat Madison 25-6. Receiving letters were: Richard Depigian, Sam Avedisian, Thomas Beard, Richard Buncie, James Jennings, Thurl Jones, Jack Kamp, Louis Kantras, Phil Sheridan, Francis Sudholt, Monroe Taylor, Bob Wickman and James Worthen.

1944

Under coach Russell Shaver's second year tutelage, Madison almost managed a tie in this game at Venice. But a 25-yard pass from quarterback Dean McGovern to Kermit Davis found the final score reading 13-6.

1945

The "Ricemen," under new Warrior coach Glen Rice, were victorious this Friday night in a 21-7 game. Walter Atkinson was in his first year as Madison coach. Left Halfback Ward broke loose for two touchdowns in the fourth quarter to seal the Warrior win.

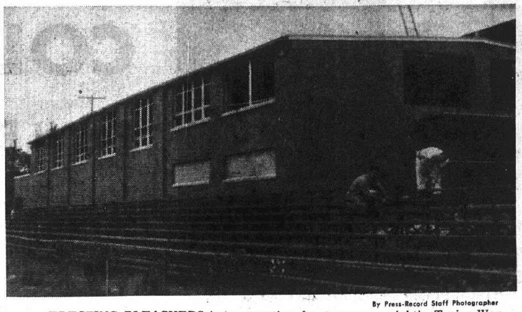

By Press-Record Staff Photographer

ERECTING BLEACHERS in preparation for tomorrow night's Trojan-Warrior clash. In background is new addition to Madison high school. Second window facing the field will front the press box.

1946

Rain three hours before game time and sleet in the final quarter made it a miserable night this Nov. 15. McCauley, back again as Warrior mentor on a conference championship team, saw his charges win 8-0. Richard Krieshok's behind-the-goal punt was blown by the wind and resulted in a Warrior safety. Bill Schooley passed to Gilbert Georgeff for the lone Warrior TD.

1947

With Byron Bozarth returning for another six-year stint, the Warriors took this game 13-0. It was the second season for Trojan coach Fred Riddle. Walter Wilson and Cliff Hoedebecke scored the two Warrior TD's.

1948

Kenneth Williams was coaching the Trojans in the absence of ailing Fred Riddle this Friday night Oct. 8. Madison had exited the SWC for good this season. Quarterback Phil Angeloff, with with two TD's, and Rudy Diak and David Murphy, with TD's, led the Warriors to a 32-0 win.

1949

It was homecoming, Thursday, Oct. 20. Louis Kutzera, Ernest Lung and Milton Ahlvers each scored two touchdowns and Ben Shuppert and Earl Buenger had single TD's in this 42-0 drubbing of Madison.

1950

It was Friday the 13th. Richard Paterson crossed Madison's goal line four times this October night. Ed McGovern and Kenneth Paterson also scored touchdowns as Granite City romped to a 41-0 victory in this, Riddle's last year at Madison.

1953

Eric Rasmussen was Warrior coach this season. The Trojans, into a second year with Francis Dant as mentor, had been Midwestern Conference members two years as well. But right halfback Leroy Jacksina, left end Mike Gorman and left half Ed Georgeff scored TD's as the Warriors came away with an 18-0 win this 25th day of September.

1954

Quarterback George Grove scored twice and left half Ron Hall and right end Phil Dressel scored one TD each as the Warriors triumphed 27-6. Madison's Clarence Jordan caught a pass for the lone Troian TD.

1955

This year saw the introduction of the Shrine Game series as Keith Parker took over the Warrior reigns. Granite City was awarded an automatic safety almost immediately when the game started on a muddy field. Ron Sherman and Dick Hughes scored Warrior touchdowns and Madison sophomore Lawrence Ferguson crossed Granite City's goalline twice. Final score: Granite City 15, Madison 12.

1956

In net yardage the game this year ended with Madison 105, Granite City 37. Larry Ferguson again—a pass to John Modrusic and a plunge on his own in the second quarter. Right halfback Jack Roberts kept Granite City from being shutout as Madison won 12-7.

1957

He weighed 185 pounds this year and carried the ball an average of 19 yards per try. His name, Larry Ferguson, and he scored four touchdowns for Madison as it won 24-7. Co-captain Bob Mitchell, a left halfback, got the lone Warrior TD.

1958

The only tie in the long history of the series occurred this year as Andy Sullivan took over the Warrior helm. Lennie Lybarger got as far as the Madison six-yard-line in the third quarter but stalled. Madison quarterback Fred Riddle jr. passed 17 yards to Jake Young from 20 yards out but the ball was dropped. The scoreboard registered 0-0.

1959

Under a steady downpour, a 171-pound senior too ill to practice two days earlier took a handoff from quarterback Jim McKechan and scored with five minutes remaining. His name was Harold Ellis and the final score was 7-0 in favor of the Warriors as Trojan coach Dant ended his tenure.

1960

Bloodthirsty mosquitos swarmed around the field this September night as Granite City, with a 7-0 win, took permanent possession of a Shriners' traveling trophy. It was current Madison coach Glen Pickering's first season. Southpaw quarterback Bret Bjorkman, playing his first varsity game, tossed a pass to Pat Schuman on the Madison six in the second quarter for the only TD.

1961

Vic Buehler's 85-yard kickoff return TD and a recovery of a blocked punt in the end zone highlighted a 21-13 Warrior win to inaugurate a new stadium scoreboard at Granite City. Bill Lierman passed to Jerry Siers for the other Granite City TD. A 50-yard pass from Ed Petty to Mike Graville, a run by Ken Griggs and a safety found Madison making it rough for Granite City this Sept. 22.

1962

New Warrior coach Al Lewis switched from the former wing-T formation to the standard T in this close contest. With 8:48 left in the second quarter, senior quarterback Bill Lierman ran to daylight for the lone TD. The Warriors, gaining 240 to Madison's 160 net yardage, won 6-0.

1963

Current Warrior coach Jim Morrison mentored his team to a 14-0 win this season. Joe Hiles scored on a five-yard run in the first quarter and Bob Pyle galloped 68 yards one period later after a Madison fumble was recovered.

1964

What many regard as the game that led to cancellation of the long Warrior-Trojan rivalry occurred this year. Nick Petrillo scored four TD's and teammates Tom Craycraft, Mike Mounce, Gary Johnson, Rick Whitsell and Dana Lakatos notched single TD's. Final score: Granite City 62, Madison 0.

1965

Madison snapped back last year to hold Granite City to a 26-13 win. Rick Turner scurried 75 yards with the opening kickoff and Gary Johnson made it 13-0 four series later. Ron Burt scored Madison's first touchdown but the Warriors went further ahead in the third quarter on two TD's. Johnson scored on a 47-yard dash and Terry Lybarger pounced on a blocked punt. A 74-yard pass from Steve Geroff jr. to Louis Ratliff completed Madison's scoring.

CALL YOUR REALTOR
MORRISS REALTY CO.
TR 6-4400

FARMS—CALL BERGFIELD
GL 1-7540

READY FOR SPRING '67
MAKE RESERVATIONS NOW AT
THE ALL NEW
Lowell's Point RESORT
R.R. #1, Box 67, Eureka, Ark
Located on Beautiful
BEAVER LAKE
OPENING SPECIAL

$50.00 Per Week for 2 Adults and 4 Children in a New, Completely Furnished Cabin with Kitchen Plus Use of a Boat for the Entire Week.

FREE WITH ONE WEEK'S RESERVATION, A CHANCE TO WIN A BEAUTIFUL 100' x 200' LAKE-SITE LOT.

FOR INFORMATION CALL OR WRITE
BOB LOWELL, WE 1-0464
4483 HWY. 162, GRANITE CITY, ILLINOIS

BOWLING SHIRTS
(FLOCKING AND EMBROIDERY)
Bowlers, Do You Want Fast In-Town Service?
See . . . Schrieber's Embroidery
Not Just Catalogs, But Hand Screened Shirts and Designs on Display. Lettering Done on Your Shirts or Mine. Free Catalogs or Request.
TR 7-8700 2427 Madison Avenue

SPECIAL PURCHASE
Women's Name Brand
STACKS
Made to sell for $10.00
ONE WEEK ONLY
$5.90

Shoe above in black and brown, sizes to 10. AA-B-C widths.
For walking, shopping, comfortable wear
Other stacks values to $14.00 start at only $7.99

GAMM'S Shoe World
Family Shoe Stores
BELLEMORE VILLAGE SHOPPING CENTER
OPEN MONDAY And FRIDAY NIGHTS 'TIL 9

FOREST L. WILSON
2507 Grand Ave.
TR 7-9211

M·F·A INSURANCE

Harvey JACKSON
2205 Glen Drive
TR 6-6690

Dug any moats lately?

Medieval man dug a moat around his castle to protect his family, workers, livestock and home. Modern man doesn't need to go to all that trouble. He buys insurance. Your MFA Insurance agent can give you 1966-type protection for all your insurance needs—life, auto, liability, fire, hospital and auto financing.

Harold D. TAYLOR
1341 Twentieth St.
TR 7-2666
WE 1-0851

Emmett 'Wes' CLEMONS
1703 Third, Madison
TR 6-4931

Albert 'Al' ROBINSON
2648 Madison Ave.
TR 7-3961

Plan to buy business property?

Be sure to include title insurance in the deal.

The property you buy has probably changed hands many times. And every change of ownership increased the possibility of a defect in the chain of title—an error in a recorded document, an unknown heir of a previous owner, a possible forgery of an earlier deed—or any number of such claims which *may now exist* against the property you purchase.

Why add these risks to all the others that are a normal part of doing business? A Title Insurance policy from Chicago Title and Trust Company takes the risk out of owning real estate.

Title to this property INSURED by CHICAGO TITLE AND TRUST COMPANY

Chicago Title and Trust Company provides the kind of rapid, efficient service that only the company with 119 years of experience in Illinois real estate titles can offer -- with the safety that can only come from the company with the largest financial assets available to protect you against loss.

Chicago Title and Trust Company
111 WEST WASHINGTON STREET, CHICAGO, ILLINOIS, 60602
MADISON COUNTY OFFICE
241 North Main Street, Edwardsville Phone: 656-4345

ANNUAL JAYCEE BICYCLE RODEO SAT., SEPT. 24, 9 a.m.--19th & Edison
SPONSORED BY DOWNTOWN GRANITE CITY SHOPPING ASS'N.

Safety Council Advises:

Rain Causes Added Hazard—Drivers Should Adjust Speed

With more frequent rains and showers occurring and also predicted, the Quad - City Safety Council today issued a tip to area motorists.

Traffic experts have found that the first five minutes of a rain is the most dangerous period on street and highways.

This is especially true, the experts note, during late summer and fall when oil and dust accumulate and create slippery conditions.

A severe upsurge in traffic mishaps was noted over the past weekend in the local area when there were 42 accidents, causing injuries to 27 persons.

The total number of crashes was double the 21 recorded for the Quad-Cities on the previous, dry weekend, when 11 persons were hurt.

"Adjust your speed to road conditions," the safety council advises.

By Press-Record Staff Photographer

BARRIERS to ward motorists away from openings in the surface left for water main placement are being set up by workmen along Maryville road. Most of the four-lane road north of Pontoon road is open to traffic, with guttering and curbing remaining to be done.

GC Area PTA Council Plans Initial Session

Executive board members of the Granite City PTA Area Council made plans Monday evening for the initial general council meeting of the 1966-67 school year. The event, slated for Thursday, Oct. 6, at Parkview school, will be combined with a pot luck supper.

A. E. Menendez, council president, conducted the executive session, held in the Coolidge junior high school library. Programs for the coming year were discussed and board members elected to continue regular meetings on a bi-monthly basis.

Invitations were issued to all local PTA units, requesting council delegates, unit officers and chairman and PTA members to attend the first general meeting. Those participating Oct. 6 will be asked to provide a covered dish item, Menendez said. With the opening of Parkview school, the GC Area Council now has 18-member PTA units.

Girl Asks to Change Plea in Vice Hearing

An Alorton girl who had pleaded guilty to a prostitution charge last Saturday sought to change her plea to not guilty Monday before Magistrate Joseph Kelleher at Edwardsville.

She is Judy Gail Siebecker, who was arrested in a vice raid by sheriff's deputies at Grace's O. K. tavern, 9900 Collinsville road, last Friday night. She is free on $2000 bond.

Magistrate Kelleher granted three days for her attorney to file the motion for the change and for a reply by the state's attorney and set a hearing for Friday afternoon.

Sheriff Barney Fraundorf is seeking to padlock the tavern, operated by Mrs. Grace E. Brown since 1930.

AWNINGS — G. C. GLASS CO., 18th & Edison, TR 7-5400.

Burglars Strike Twice--Revisit Hidden Money Jar

Miss Rena Redman of 208 Pershing road reported to Venice police Monday that her home was broken into twice and that the burglars first stole a $5 roll of dimes, a $10 roll of quarters and a $2 roll of nickles.

The money was in a fruit jar hidden in a front bedroom, and the thieves left seven rolls of pennies, worth $1 each, and eight $1 bills.

Police said entry was made by unhooking a screendoor latch with a coat hanger.

On the second visit, a day later, the burglars took the remaining money in the jar and helped themselves to watermelon and cake from a refrigerator in the kitchen.

Police said that a tire tool was used to pry open a rear door in the house during the second break-in.

Miss Redman said the burglaries happened while she was at work.

Mishap at Shop Center

Upon leaving the Nameoki Village shopping center, an auto driven by William L. Fuchs, 2404 Angela drive, collided with another driven on Nameoki road by Andrew C. Martin, 4505 Walter avenue, at 6:30 p.m. Monday.

Travelers to Resume Meetings Next Week

Travelers Abroad, a two-year-old organization of Quad-Cityans who have traveled overseas, will resume its monthly meetings at 7:30 p.m. Monday, Sept. 26, following the summer vacation period. Miss Alice Purdes, Venice school vocal music director, is president.

Location of the meeting will be the Prather junoir high school library. Donald Rouland is to speak and present color photographic slides on "Ports of Call with the Sixth Fleet in the Mediterranean."

—GO TO CHURCH SUNDAY—

FABRICS of all kinds at LOWER PRICES
36 to 45-INCH
CORDUROY
PRINTED Yd. — — — $1.49 WIDE WALE, Yd. $1.29
Shoppers CHARGE
DRAPERY AT LOW DISCOUNT PRICES
THE FABRIC STORE
NAMEOKI VILLAGE SHOPPING CENTER

Grants KNOWN FOR VALUES

Meet, eat and relax in the most pleasant atmosphere
'THE SKILLET RESTAURANT'
THURSDAY NIGHTS ARE DINNER FOR A DOLLAR NIGHTS
Country Style Chicken & Dumplings, Ole' Fashion Cranberry Sauce, Buttered Corn, Pecan Pie, Hot or Cold Beverage - - - - - - -
Baked Macaroni & Cheddar Cheese, Creamy Cole Slaw, Buttered Peas and Carrots, Apple Pie 'n Swiss Cheese, Roll and Butter, Hot or Cold Beverage - - - - - -
Basket of Golden Fried Chicken (1/4), French Fried Potatoes, Creamy Cole Slaw, Southern Pecan Pie, Roll and Butter, Hot or Cold Beverage - - -
YOUR CHOICE COMPLETE DINNER $1.00
GRANTS — KNOWN FOR VALUE

Curtain and Drapery Sale
Grants KNOWN FOR VALUES
Why not give your windows a lift! You'll find the styles you want, the colors you want ...all at the prices you've been waiting for!
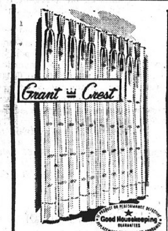

AIRY DACRON® NINON PINCH PLEATED CURTAINS
at unheard of low prices
Sale 3.37 PR.
REG. 3.99
45", 54", 63" lengths
Dacron® polyester ninon needs little or no ironing.
72", 81", 90" lengths—Sale 4.37
Multiple widths available

Insulated wash 'n hang DRAW DRAPERIES in miracle Fiberglas®
Sale 4.97 PR.
63" length, REG. 5.99 PR.
Permanently thermal coated to keep heat, cold outside. 5 singing colors. Glass fiber.
72", 90" lengths—5.97 pr.
OPEN
DAILY 10 a.m. to 9 p.m.
FRIDAYS 10 a.m. to 10 p.m.
SUNDAYS Noon 'til 6 p.m.
LIFETIME GUARANTEE
Colors guaranteed not to fade for the life of the drapes or your money back.
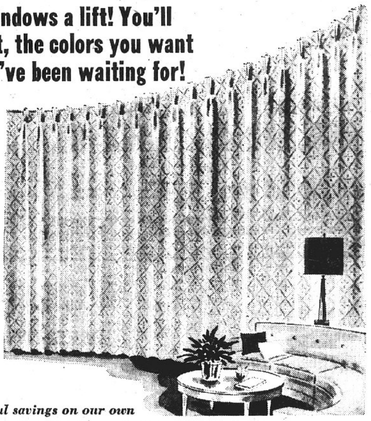
Reap wonderful savings on our own
GRANT CREST® COLOR GUARANTEED WASH AND HANG DRAW DRAPERIES
Cotton and rayon in a tone-on-tone self pattern that goes with any decor. 10 pinch pleats per pair.
Single Width, 90" long — 6.77 pr.
Double Width, 63" long — 11.77 pr.
Double Width, 90" long — 14.77 pr.
Sale 4.77 PR.
63" long — REG. 5.99 pr.

SAVE ON GRANT CREST® WASH 'N HANG TIER CURTAINS
Sale 1.67 PR.
30", 36" lengths, Reg. 2.99
A. JOY– Easy care rayon challis. With ric-rac trim.
Canopy Valance—Sale 1.67
Valance — 1.19
B. LUCY–Flocked Dacron® polyester. Rayon challis flounce.
Swag Valance—Sale 1.67
Valance — 1.19
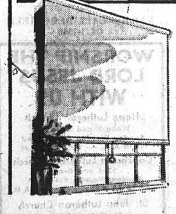
WASHABLE PLASTIC WINDOW SHADES CUT-TO-FIT, FREE
Sale 1.37
Reg. 1.69, 36" x 6'
Stays fresh with just the swish of a damp cloth. Buy now while our lowest prices prevail. White, pastels.
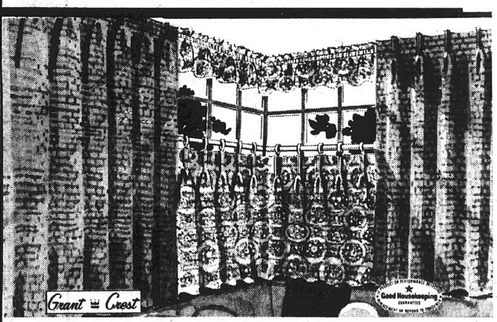

FIBERGLAS® CAFES AND PINCH PLEATED SHORTIES
feature style, quality and value!
CAFES
Sale 2.67 PR.
30" or 36" lengths Reg. 3.99
Valance — 1.99
SHORTIES
3.97 PR.
45" or 54" lengths, Reg. 4.99 pr.
63" length — Sale 4.97 pr.
Richly textured shorties, cafes and valances in harmonizing prints and solids. Yours to mix, match in glass fiber that's washable, no-iron!

Grants KNOWN FOR VALUES
Open Daily 10 a.m.-9 p.m.; Friday, 10 a.m.-10 p.m.; Sunday, Noon to 6 p.m.
SUNDAY ONLY
SEPT 25th — NOON TO 6 P.M.

SUN. Sept. 25 ONLY — With This COUPON — CHICKEN-IN-A BUCKET 2.38 — 10 pieces Chicken, 5 portions Mashed Potatoes & Gravy, 1 lb. Slaw, 1/2 doz. Dinner Rolls. — W.T.GRANT CO.

SUN. Sept. 25 ONLY — With This COUPON — Assorted COOKIES 4 pkgs 94c — Reg. 29c; Limit 4 Pkgs. — W.T.GRANT CO.

SUN. Sept. 25 ONLY — With This COUPON — Child's RIDE 'EM TOYS 2.97 — Reg. 3.97; Fire Engines; Locomotives; Limit 2 — W.T.GRANT CO.

SUN. Sept. 25 ONLY — With This COUPON — Men's Oxford Long Sleeve Dress Shirts 2 for $5 — Reg. 2.99; Sizes 15-16 1/2; Colors; Limit 2 — W.T.GRANT CO.

SUN. Sept. 25 ONLY — With This COUPON — Women's Shirt Waist DRESSES 3.27 — Reg. 3.99; Solid Colors; Limit 2 — W.T.GRANT CO.

SUN. Sept. 25 ONLY — With This COUPON — Super Blend Fashion Co-Ordinates 2 yards $1 — Reg. 88c Yd.; Limit 8 Yds. — W.T.GRANT CO.

SUN. Sept. 25 ONLY — With This COUPON — Blossom THREAD 15c — Reg. 25c; Black and White; Sizes 50-60; Limit 4 — W.T.GRANT CO.

SUN. Sept. 25 ONLY — With This COUPON — Aluminum Cookware 88c — Regular 1.39; Percolator; 3-Qt. Covered Pan; 13 x 10 Roaster; Limit 3 — W.T.GRANT CO.

SUN. Sept. 25 ONLY — With This COUPON — Men's Cotton WORK SOCKS 3 pair 77c — Reg. 3 pr. 1.00; White; Limit 3 Pr. — W.T.GRANT CO.

SUN. Sept. 25 ONLY — With This COUPON — Ladies' WALLETS 87c — Reg. 1.00; Assorted Colors; Limit 1 — W.T.GRANT CO.

SUN. Sept. 25 ONLY — With This COUPON — Women's Turtle-Neck POOR BOY 5.00 — Reg. $5.99; Cotton-Velour; Fall Shades; Sizes S-M-L; Limit 2 — W.T.GRANT CO.

SUN. Sept. 25 ONLY — With This COUPON — Stylish BAND & BUN 1.97 — Reg. $2.99; Blonde; Brown; Red; Black; Limit 1 — W.T.GRANT CO.

SUN. Sept. 25 ONLY — With This COUPON — Ladies, Children's Poodle Cloth SLIPPERS 99c — Reg. $1.37 Pr.; Children's 9-3; Ladies' 5-10; Limit 2 Pr. — W.T.GRANT CO.

SUN. Sept. 25 ONLY — With This COUPON — Artificial RED ROSES 48c doz. — Reg. 72c Doz.; Limit 2 Doz. — W.T.GRANT CO.

SUN. Sept. 25 ONLY — With This COUPON — Grants Permanent Type ANTI-FREEZE 2 gal. 2.47 — Reg. 1.47 Gal.; Limit 4 — W.T.GRANT CO.

LIMIT ONE COUPON PER ITEM

Charge It! No Money Down! Up to 2 Years to Pay!
W. T. GRANT CO. Your Friendly Family Store
20 NAMEOKI VILLAGE

Nestle Co. Announces Head of Subsidiary

The Nestle Co., Inc., announced this week the election of James E. Morris as president of Gerber Cheese Co., Inc., a subsidiary. He also was named president of Holland Food Corp. and Locatelli, Inc., whose imported cheese products are sold exclusively by Gerber in this country.

Morris, 42, is a resident of Old Greenwich, Conn.

TO KEEP YOUR SAME LICENSE NUMBER. ORDER YOUR REASSIGNMENT BY SEPT. 30
R & W LICENSE SERVICE
J. W. WALKER
TR 7-1976 — 2450 Iowa

Kirkpatrick Homes Group To Sponsor Benefit Sale

To help finance activities of the newly-formed Kirkpatrick Homes Improvement Association, the group plans to sponsor a two-day rummage sale tomorrow and Saturday at the Plaza Shopping Center on Nameoki road near the housing project.

Mrs. Sandra Ray, association chairman, said the sale will get under way on both days at 9 a.m. and continue through 3 p.m. Proceeds will be used to further various programs being considered by the improvement group. Currently, association members are attempting to have added traffic control signs erected in the vicinity of the housing project.

TRAVELING BY AIR? CALL HOLIDAY SERVICE, GL 2-3131

NOW OPENED
AND IN FULL OPERATION
JOSEPH'S SCHOOL OF
BASIC HAIR FASHIONS
Classes are now being taught the same techniques as used in his three salons.
OUR HAIR SHAPING COURSE IS UNSURPASSED.
Special emphasis is being used on high styling, tinting and permanent waving.
Classes are starting regularly. We still have openings for enrollment at the special price of $350.00. $50.00 down and $33.33 a month.
TR 6-9727, 2100 DELMAR Granite City Illinois

Daylight Time Will Continue to Oct. 30

Daylight savings time will continue until 2 a.m. Sunday, Oct. 30, when the switch will be made back to Central Standard Time.

The summer fast time started April 24 (the last Sunday of the month) when clocks were advanced one hour, and it continues until 2 a.m. on the last Sunday in October.

Urge Early Purchase Of Ainad Show Tickets

Demand for tickets for the Ainad Temple production of "Ozark Opry" on Sunday, Oct. 16 has taken a sudden swing upward, according to Chairman William Hoey, past president of Ainad Temple Uniformed Units, and persons planning to attend should get their tickets as early as possible.

The Sunday afternoon show will start at 2 p.m. and the evening performance at 8 p.m. The two shows, for which tickets cost $1 per person, will be held at Ainad Temple, 609 St. Louis avenue, East St. Louis.

The Provost Guard of the Granite City Shrine Club has been assigned to supervise parking of cars and patrol the parking areas. Tickets may be purchased by mail order to Ainad Temple, 609 St. Louis avenue, East St. Louis.

Red Cross Aid to Servicemen Up Sharply Due to Vietnam

A sharp upsurge in the number of inquiries about servicemen overseas and an increase in calls for assistance with varied problems connected with military dependents at home has been experienced within the past 12 months by the Tri-City Chapter of the American Red Cross, an agency of the United Fund.

Many of the personal visits and telephone calls by relatives of servicemen can be directly attributed to American troops now serving in South Vietnam. A similar increase in information requests have been noted in all areas of the country, national Red Cross officials report.

In addition to helping solve the perplexing and difficult problems involving servicemen and their families, the Tri-City Red Cross Chapter recently initiated an ambitious and much-needed blood program with local industries, St. Elizabeth Hospital and Missouri - Illinois Red Cross Blood Center.

Outline of Blood Program

Primarily involving industrial blood contributing groups in its initial phase, the program may be expanded later this year to include other organizational blood donor groups. Such groups provide a number of pints of blood yearly equivalent to 25% of the number of employees or members.

Advantages of the industrial-organizational blood contribution program will be that employees or group members who cannot give because of age or health restrictions can still be protected for their blood needs through the Red Cross, along with members of their families.

A donor in the group participation phase not only protects himself and fellow group members, but also his spouse, household members, parents, parents-in-law, grandparents and grandparents-in-law.

The local chapter is well-known to servicemen stationed at the Granite City Army Depot, just as Red Cross centers throughout the world aid Quad-City military, air force and naval personnel, whether they are based in large European cities or Vietnam combat zones.

Quad-Cityans needing to send emergency messages to overseas servicemen always are directed to the Red Cross office at 1411 Twenty-first street (between State street and Grand avenue), where the service is provided quickly for making contact.

These emergency messages usually occur when a close relative dies or when a serviceman is needed at home because of other types of emergencies. While the Red Cross itself cannot grant compassionate leaves, arrangements through verification of needed information is obtained by the Armed Forces through local Red Cross chapters.

Harry Fechte Photo

RED CROSS EXECUTIVE, Mrs. Ruby Overbeck, explains to a young serviceman the procedures for obtaining an extension of his emergency leave. The local Marine, who was summoned home from duty in Vietnam due to a serious illness in his family, consulted with Mrs. Overbeck at the Tri-City Red Cross office, 1411 Twenty-first street.

Loans and Grants

Local chapters have revolving home service funds from which loans and outright grants can be made. Aid is given servicemen with a sudden transfer, who are caught without funds, or their families whose allotment or dependents check has not yet come through.

Another vital part of the overall Red Cross program are the Red Cross aquatic schools. Utilizing pools in the area, qualified instructors train and certify additional instructors and life guards. The program also includes basic and advanced swimming lessons and life-saving courses for Girl Scouts, Boy Scouts and other groups and individuals.

Community-wide first aid classes are conducted throughout the year by certified Red Cross instructors. Currently, a standard first aid course is open to the public each Tuesday evening at the Granite City civil defense center, 1411 Nineteenth street.

Certificates are awarded to those completing the basic course, who are then eligible to participate in a more involved advance training program.

Disaster Aid

The American Red Cross is the only civilian agency charged by Congress to assist persons in the Armed Forces with specific social problems and to provide civilian disaster relief. In the event of a national emergency, such as a nuclear attack, the Red Cross is then jointly responsible for disaster relief with the Office of Civil Defense and the Department of Defense.

The Tri-City Red Cross Chapter functions under a local board of directors headed by Jack Absalom. Mrs. Ruby Overbeck of Granite City is the executive director.

Other programs sponsored by the local chapter include junior Red Cross groups, special Christmas-time activities, such as the free "talking letters" to servicemen, and water safety programs for adults and children.

Allocation of funds to the local Red Cross chapter from the 1967 United Fund appeal, recently was set at $32,000 for operational and general services of the chapter and $2500 for a special Vietnam and disaster service fund. The new budget appropriation shows a $1300 increase over the 1966 allocation.

100 Jehovah's Witnesses Attend Assembly in Sparta

Over 100 members of the local congregation of Jehovah's Witnesses and the presiding minister, Angelo Scaglione, returned this week after attending an assembly at Sparta.

The principal speaker was Andrew Lagna of Brooklyn, N.Y., who pointed out the war in Vietnam is serious, but that other world problems are more serious, including the civil rights situation.

CALL YOUR REALTOR
MORRISS REALTY CO.
TR 6-4400

INSURANCE
CALL
E. J. Miller & Co., Inc.
1332 19th St. Washington Theatre Bldg.
TR 6-8813 Granite City, Ill. GL 2-2134

State Capitol NEWS

Safety Seminar

An occupational disease safety seminar will be held in Belleville Sept. 26-30, John E. Cullerton, director of the Illinois Department of Labor has announced. Sessions will begin at 9 a.m. and last to 4 p.m. in the Tack Room of the Augustine Restaurant.

Subjects covered will include chemical hazards, air contaminants, air samples, standards for clean air, corrosives, labeling and energy and biological hazards. There is no charge for the seminar, and all training aids will be provided.

The Occupational Hygiene Course is presented jointly by the Illinois Department of Labor and the U. S. Bureau of Labor Standards.

Hospital Beds Reassignment

Illinois hospitals will soon be permitted to admit certain gynecological patients to their maternity departments, according to an announcement by Dr. Franklin D. Yoder, director of the Illinois Department of Public Health. The ruling will make approximately 1800 additional beds in 226 hospital available.

This is the number of maternity department beds that have, for the most part, been unused because of the declining number of births in recent years and because hospital licensing regulations heretofore admitted only maternity patients to this part of the hospital.

The new procedure, based on a special study, was reccommended by the Illinois Hospital Licensing Board.

New Police Sub-Post

A new state police district sub-post will serve Adams, Calhoun and Pike Counties. The former home of radio station Wbba at the western edge of Pittsfield on U. S. Routes 36 and 54 will serve as the new facility.

Sgt. Earl W. Smith of Littleton heads a contingent of 20 state policemen assigned to the new post.

Geological Field Trip

Glacial deposits and exposed deep bedrock strata of the Rock River Hill Country near Freeport were examined on a recent trip by science teachers, students and geology enthusiasts.

This first of the fall field trip series sponsored by the Illinois State Geological Survey pointed out the blanket of drift deposited by glaciers from 28,000 to 60,000 years ago. Abundant sand and gravel, left by glaciers, are valuable sources of concrete aggregate and roadstone.

Information of future trips to the Paris and Steeleville areas can be found in the 1966-67 field trip schedule available at the Illinois State Geological Survey in Urbana.

Corn Refiners Adopt New Name, Policies

In actions announced simultaneously Tuesday, the nation's corn refiners, including Union Starch and Refining Co. of Granite City, revealed a new name for their organization and published a statement indicating their interest in broad agricultural policy.

The new name of the organization is Corn Refiners Association, Inc. Corn Industries Research Foundation, the former name, will continue as a division of the association, according to Robert Liebenow, president.

He said that since 1932, when the Foundation was established, its activities have extended far beyond the fields of research. But since research still is a vital function, he added, the Foundation will be continued.

"However, the growing importance of corn refining to America, and the expanding role that American agriculture will play in world affairs in the years to come, requires us to broaden our horizons," Liebenow said.

The policy statement points out that corn refiners believe they owe a debt to American agriculture and sets up four major lines of endeavor to aid agriculture. The association represents 11 companies which refine, package, ship and sell starches, syrups, sugars, oils, gluten feed and meal and other products made from corn.

FARMS—CALL BERGFIELD
GL 1-7540

WORSHIP THE LORD JESUS WITH US
Hope Lutheran Church
Wabash and Richmond
Sunday Worship 8 A.M. and 10:30 A.M. — S. S. 9:15 A.M.
Concordia Lutheran Church
23rd and Grand
Sunday Worship 7:45 A.M. and 10:15 A.M.—S. S. 9:00 A.M.
St. John Lutheran Church
St. Clair and Dale
Sunday Worship 8 A.M. and 10:30 A.M. — S. S. 9 A.M.
QUAD-CITIES LUTHERAN BUREAU

You Can Count on Us...
Quality Costs No More at Sears
Sears CATALOG SALES And
Retail Appliance Store

OVER 200,000 ITEMS.....
NO GREATER SELECTION
IN ALL THE WORLD!
A complete department store at your fingertips . . . shop in the comfort of your home . . . by phone!

Phone
GL 1-7460
GL 1-7461
TR 7-6990
TR 7-6991
TR 7-6992
For the Easiest Shopping You've Ever Done
COME TO
25 Nameoki Village
Granite City, Ill.
Shop 9 A.M. to 9 P.M.
Monday thru Saturday
Call today . . . . your order will probably be here tomorrow!
Except for special cases, any order you place before noon will be delivered to our store the following day . . . ready for pickup. If you prefer, delivery will be made to your home. We specialize in fast, convenient service!
When You Want Personal In-Your-Own-Home Shopping...
Select Your Carpeting from Samples in Your Home.
Remodeling Your Kitchen? Let Sears Help.
Need a Fence? Let Sears Measure and Estimate Your Needs.
Central Air Conditoining? Sears Trained Estimators Will Come Out and Give You an Estimate.
Call UP 5-1000
SHOP AT SEARS AND SAVE
Satisfaction Guaranteed or Your Money Back
Sears
SEARS, ROEBUCK AND CO.
East St. Louis, Ill.
10th and State
25 Nameoki Village,
Granite City, Ill.

L. WOLFE CO.
PRESENTS...
PONTOON PLAZA
BRONZE MEDALLION APTS.
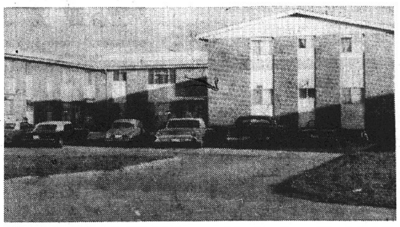
MEDALLION HOME
LIVE BETTER ELECTRICALLY
CERTIFICATION MARK—N.E.M.A.
FRI., SAT., SUN.
Sept. 23-24-25
FROM 2 P.M.
'TIL DARK
LYNCH AT SARA — JUST OFF PONTOON ROAD
Now Leasing for Immediate Occupancy
GL 2-8118
WE 1-1530
You are invited to attend an open house
FEATURING: LIGHT FOR LIVING
For adding new beauty to furniture, drapes, and rooms, and for reducing eye fatigue.
ADEQUATE WIRING
Up to date wiring... today and for the future.
MAJOR ELECTRICAL APPLIANCES
To help the home owner live better, electrically.
GOLDEN AWARD KITCHEN
Designed with an efficient work area and systemized storage.
IP IT'S OUR BUSINESS TO SERVE YOU BETTER
ILLINOIS POWER COMPANY

Penneys
ALWAYS FIRST QUALITY

Thru Saturday Only!

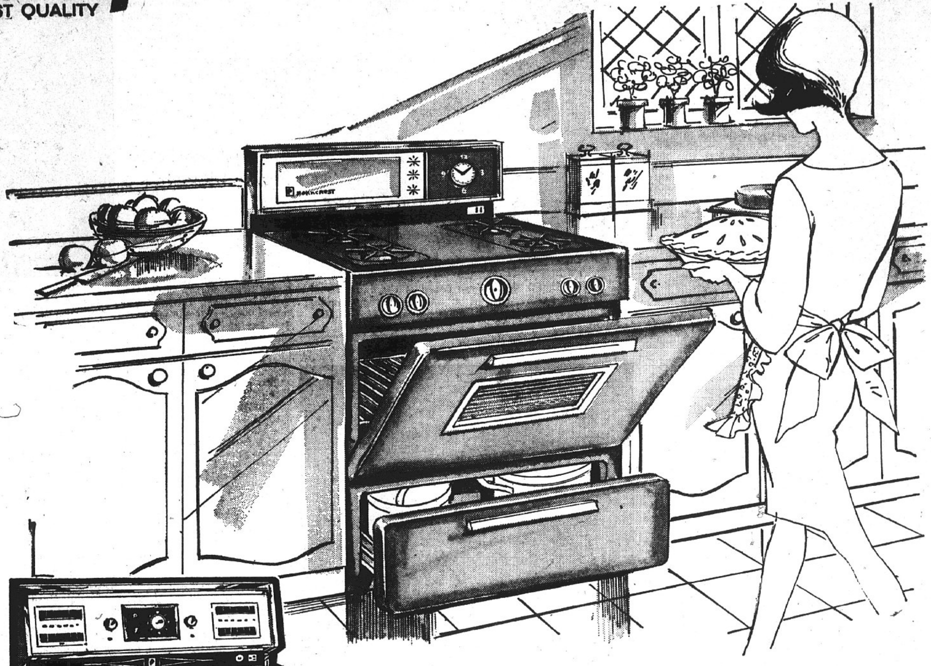

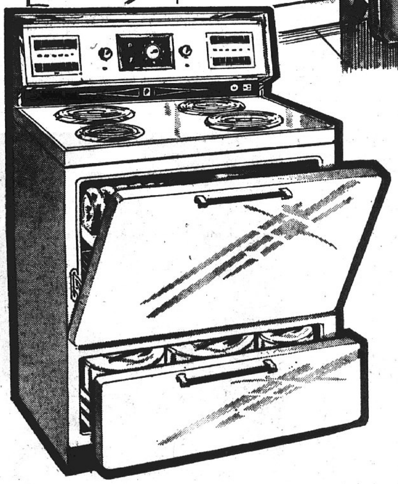

Penney's Large-Appliance Prices Include Delivery and Normal Installation in Local Area

Our fabulous Penncrest ranges reduced!

CUSTOM 30" GAS RANGE . . . SEE THROUGH OVEN DOOR

What's cooking? Penncrest 30" gas range with marvelous new features. Have white or coppertone. Compare Penncrest quality!

- Hi-temp burners
- Lo-temp oven control
- Silicone oven door gasket
- Fluorescent lighted backguard
- Appliance outlet
- Oven light
- Leveling legs

reg. $149.95, NOW **$133**

now down payment, 6.50 a month!

CUSTOM 30" ELECTRIC RANGE WITH TEFLON OVER PANELS

It's easier than ever to clean this range! Just remove the Teflon-coated oven panels—and wash! You can depend on Penncrest!

- Push-button surface units
- Automatic clock controlled oven with removable door
- Minute Minder timer
- Silicone oven door gasket
- Utility storage drawer
- Leveling legs

reg. $188, NOW **$166**

no down payment, $8 a month

Custom 36" gas range, reg. 159.95, NOW **$144**

See the new 1967 Penncrest Laundry-mates!

Fully Automatic Big 12-Lb. Washer

- All over porcelain finish
- Washes loads up to 12 lb.
- Hydro-flex wash action
- 3-way rinse removes all dirt
- Tempering wash overflow
- Automatic off-balance shut off

$128

no down payment, 6.50 a month

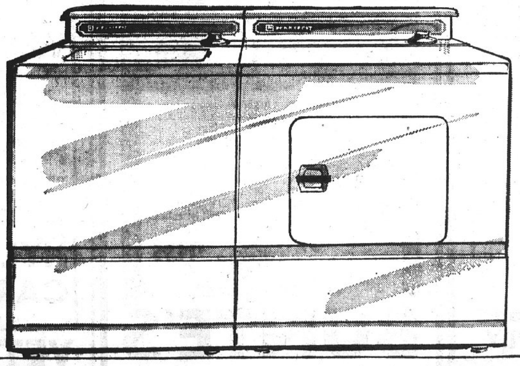

Matching Electric Dryer

- Porcelain work surface
- 4900 watt heating element
- Fast Thermo-Flow drying
- Porcelain Drying Drum
- 130 minute timer

$99

no down payment, 5.50 a month

MON. Thru Sat. Shop 'til **9**

SHOP PENNEY'S EASTGATE PLAZA, EAST ALTON, ILL.
W. Rt. 3 and Niagara Ave.

CHARGE IT!
Shop without cash whenever you want!

SOCIETY

ENGAGED. Miss Jean Zimmerman, whose parents, Mr. and Mrs. Joseph Zimmerman, 1530 Second street, Madison, are announcing her betrothal to Joseph Bernard Daugherty, a son of Mrs. Beddie Crippen of Dupo. A January wedding is planned.

EARLY BIRD STARTS...NEED
SAFE STOPS!
Let Us Safety Check Your Brakes
WE'LL DO ALL THIS FOR ONLY $1.99
• Pull a front wheel • Inspect lining and cylinders • Check brake fluid level • Check pedal and stop lights • Adjust brakes
Wagner Lockheed
BRAKES RELINED MOST CARS - - - $21.95
RON SNELSON AUTO BODY
1822 GRAND GL 2-7165

DAR District Officers to Visit

Drusilla Andrews Chapter, Daughters of the American Revolution, was entertained Monday evening in the home of Miss Morene Groshong, 2240 Waterman avenue.

During a discussion of business plans were made for the annual visit of the caravan of Sixth District officers of the state which will take place Sept. 27 at Sunset Hill Holiday Inn with the local chapter and the Edwardsville chapter as hostesses. The Tuesday meeting will be held throughout the day and on Wednesday evening there will be a reception for the officers.

Mrs. Harry Johnson, regent, presided and led the group in the pledge to the flag. Mrs. John Tate read a prayer for the new DAR year, and Mrs. Eva Meier read the monthly message of the President General, Mrs. William H. Sullivan.

Mrs. Glenn Whyers was a new member welcomed at Monday's meeting which was attended by twelve. The chapter will be entertained in October at the home of Mrs. Harold Bloomquist in Collinsville.

Opti-Mrs. Plan Annual Guest Day

The Noonday Opti-Mrs. Club opened the season with a meeting Monday afternoon in the home of Mrs. Russell D. Johnson, 2166 Woodlawn avenue. Cohostesses were Mrs. Louise Anderson, Mrs. Helen Muelder and Mrs. Catherine Michel.

Mrs. Michel, president, called the group to order and reports of the secretary and treasurer, Mrs. Muelder and Mrs. Anderson, were heard.

Mrs. Helen Todd announced plans for the annual guest day Oct. 24 at St. Peter United Church of Christ, and Mrs. Goldie Fischer presented the club with a scrap book containing news of the nurses who have received scholarships from the club.

After the luncheon and business hour, all took part in games and prizes were won by Mrs. Lucia Allen, Mrs. Muriel Viehl, Mrs. Mildred Roman, Mrs. Lane Aufderheide and Mrs. Virginia John. Thirty were present.

FARMS—CALL BERGFIELD
GL 1-7540

BETROTHED. Miss Linda Beard, whose engagement to Daniel E. Larson, a son of Mr. and Mrs. Gilbert Larson, of Chicago, is announced by her parents, Mr. and Mrs. John E. Beard, 2313 West 24th street.

Hollywood-Andrews Photo

MRS. MIGUEL E. CASTILLO, a recent bride. Before her wedding at St. Joseph's Catholic Church she was Cathie Ann Harvey, a daughter of William H. Harvey, 2407 Delta avenue, and Mrs. Patricia R. Harvey, 2226a Grand avenue. The bridegroom's parents are Mr. and Mrs. Jesus Castillo of Alton.

Miss Beard Is Engaged

Mr. and Mrs. John Beard, 2313 West 24th street, are announcing the engagement of their daughter, Miss Linda Beard, to Daniel Eugene Larson, a son of Mr. and Mrs. Gilbert Larson of Chicago.

The bride-to-be graduated from the Granite City schools and has spent a year travelling and in evangelistic work. Her fiance was graduated from the Parker high school in Chicago and is presently employed as a laboratory technician for a paint company.

A mid-December wedding is planned. The ceremony will take place in Chicago.

Going-Away Party For Sp4 Bucatch

Sp4 James Bucatch, who is leaving for Germany, was guest of honor Monday evening at a going-away party given by his family at 2676 Madison avenue.

Those attending were Mr. and Mrs. John Urban, Mr. and Mrs. James Scherrils, Mr. and Mrs. Tony Janek and children, Mr. and Mrs. Frank Gavlick and family, Mr. and Mrs. Ted Raski, Mr. and Mrs. John Danco, Mr. and Mrs. Ralph Daigger, Mr. and Mrs. James Mersinger, Mr. and Mrs. Rudy Stimac, Mr. and Mrs. Stanley Serwatka, John Danco, Vicki Blume, Jerry Wallace, Bonny Hasty, Richard Marcus, Betty Bucatch, Mrs. Pauline Stephens, Misses Brenda and Maryann Luebbert, Mr. and Mrs. Paul Urban and daughter, Kathy, Dolores Stimac, Ted Raski, Carla Raski and the honoree.

Sp4 Bucatch will be stationed in Baumholder, Germany, where he will be a tanker with the First Recon, Division. He was graduated from Granite City high school and before entering service in 1965 was employed by Granite City Steel Co.

LEAVES FOR TRAINING

Gary Lee Lewey, son of Mr. and Mrs. Clifford Lewey of Route One, left over the weekend for four weeks training at Great Lakes with the U.S. Naval Reserves.

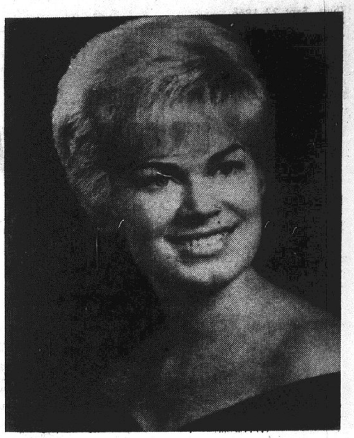

MISS BETTY LYBARGER, whose engagement to John G. Reed, a son of Mr. and Mrs. Kenneth Reed of Alton, is announced by her mother, Mrs. Celine Lybarger of Collinsville, formerly of Madison.

WILL ASSIST WITH FAMILY LIVING INSTITUTE

Mrs. Robert Brave, Mrs. Edward Graklanoff, Mrs. Gerald Lux and Mrs. Clara Schillinger of the Trio Unit of the Madison County Homemakers Extension Association have volunteered to assist at the Institute For Family Living on "clothing construction" to be conducted by the Association of Curran Homes in Alton on Friday and on Sept. 30.

All four have attended the "basic pattern clothing construction" classes as conducted by Miss Esther Sieman, Extension clothing specialist from the University of Illinois.

ENTERS COLLEGE

Larry Ripka, a son of Mr. and Mrs. Willard Ripka, 1629 Moro avenue, began fall classes this week at Lincoln College, Lincoln, Ill. He is a graduate of the Granite City high school.

Hollywood-Andrews Photo

MRS. ANDREW YURKO, the former Jo Ann Ziegler, a daughter of Mr. and Mrs. Walter J. Ziegler, 215 Briarcliff, who was married Saturday at St. Elizabeth Catholic Church.

Miss Lybarger Is Engaged

Mrs. Celine Lybarger, 161 Burlington avenue, Collinsville, a former resident of Madison, is announcing the engagement of her daughter, Miss Betty Lybarger, to John Glenn Reed, whose parents are Mr. and Mrs. Kenneth Reed, 610 Liberty street, Alton.

Miss Lybarger was graduated from the Collinsville high school and received her B.S. degree from Southern Illinois University, Carbondale, where she was a member of Alpha Gamma Delta social sorority. She is presently teaching English at Webster junior high school in Collinsville.

Mr. Reed received a B.S. degree from Southern Illinois University-Southwestern Campus following his graduation from the Alton high school. He is now teaching driver education at Belleville Township high school, West.

A march wedding is planned by the couple.

OUT-OF-TOWN GUESTS ATTEND WEDDING HERE

Among the out of town guests here for the weekend wedding of Miss Jo Ann Ziegler and Andrew J. Yurko were the following relatives and friends:

Mr. and Mrs. August Ziegler of Scott City, Mo., grandparents of the bride; Mr. and Mrs. Raymond Ziegler and son of Clarksville, Mo.; Mr. and Mrs. August Ziegler jr. and family, Cape Girardeau, Mo.; Mr. and Mrs. Vernon Ziegler, Lexington, Ky.; Mr. and Mrs. Nelson Ziegler and family, Pleasant Hill, Ill.; Mr. and Mrs. James Ziegler and family, and Mr. and Mrs. William Eads, O'Fallon, Mo.; Mr. and Mrs. Larry Ziegler, Havana, Ill.; Mr. and Mrs. Janet Lentz, Mill Valley, Calif.; Mrs. Mary Plesich, W. Va.; Mr. and Mrs. Joseph Pleisch, Burgettstown, Pa.; Mr. and Mrs. John Lubak, Cleveland, O.; Mr. and Mrs. Fred Lubak, Los Angeles, Calif.; Mr. and Mrs. Steve Fargas and daughter, Mrs. Warwek and son and Mrs. J. P. Hersko, Ravenna, O.; and Mr. and Mrs. Albert Kostelo, Joliet, Ill.

IN WEDDING PARTY

David Dreshar, Ronald Andel, James Peters, Ralph Campbell, John Schwentker and William Bates, best man, groomsmen and ushers at the recent wedding of Miss Leslie M. Frawley and Lowell G. Newcomb jr., at Sacred Heart Church, were inadvertently omitted in Monday's issue of the Press-Record.

How To Hold
FALSE TEETH
More Firmly in Place
Do your false teeth annoy and embarrass by slipping, dropping or wobbling when you eat, laugh or talk? Just sprinkle a little FASTEETH on your plates. This alkaline (non-acid) powder holds false teeth more firmly and more comfortably. No gummy, gooey, pasty taste or feeling. Does not sour. Checks "plate odor breath." Dentures that fit are essential to health. See your dentist regularly. Get FASTEETH at all drug counters.

AUTO INSURANCE
CANCELLED?
or
had an accident without
LIABILITY INS.?
or
just looking for a lower
Ins. Rate?
You Need To See
McManaway Agcy.
502 Madison Ave.
GL 2-3363

Mix 'em or Match 'em
Your choice

Be an "EARLY BIRD" Get your snow tires now and avoid the rush!
Firestone
Town & Country
WINTER TREADS OR
DELUXE CHAMPION
NEW TREADS
RETREADS ON SOUND TIRE BODIES OR ON YOUR OWN TIRES
ANY SIZE 2 FOR $24.24
Whitewalls or Blackwalls
Plus 32¢ to 68¢ per tire Fed. excise tax, sales tax and 2 trade-in tires of same size off your car.
NO MONEY DOWN
Put them on your car today!
All tires mounted FREE
NATIONWIDE GUARANTEE
No Limit on MILES... No Limit on MONTHS
Our retreads, identified by medallion and shop mark, carry this FULL LIFETIME GUARANTEE against defects in workmanship and materials and all normal road hazard injuries encountered in everyday passenger car use for the life of the tread design in accordance with terms of our printed guarantee. Price of replacement pro-rated on original tread depth wear and based on Firestone adjustment price which may or may not be the same as original purchase price of replaced tire or actual current selling price of replacement.
Priced as shown at Firestone Stores; competitively priced at Firestone Dealers and at all service stations displaying the Firestone sign.
PLUS EXTRA SAVINGS WITH EAGLE STAMPS
Fahnster TIRE and SUPPLY
2800 NAMEOKI RD. GL 2-5354

Give this boot a foot and see how far it gets you.

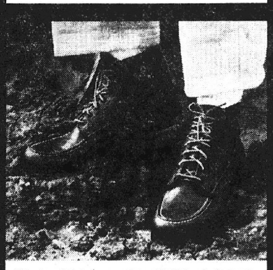

Like, how far do you want to go? Wolverine's tough, new leather and black crepe sole make fun of wear. Kick off even the most difficult moisture and acid conditions. Hold up on really rugged jobs. No wonder the action-man likes this great new Wolverine® action-boot. This 6-incher is supple and soft with all the features that have made Wolverine® famous for comfort. It's just one style. There are others. In a wide range of sizes. Step in. You'll like the way you step out. If it's Wolverine®, it's built for action.
Just $14.95
WOLVERINE®
BUNTE'S
20TH AND DELMAR

CERAMIC
WALL TILE (SECONDS)
Paste Sold with Tile
EA. 2c
VINYL ASBESTOS
FLOOR TILE
(9"x9"—Mill Runs)
Paste Sold with Tile
EA. 5c
501 NYLON CARPET
sq. yd. $4.49
1st Quality with 10-YR. GUARANTEE
VETERAN'S LINOLEUM AND RUG
1909 STATE ST. GL 1-7690

ANNUAL JAYCEE
BICYCLE RODEO
SAT., SEPT. 24, 9 a.m.--19th & Edison
SPONSORED BY DOWNTOWN GRANITE CITY SHOPPING ASS'N.

Press-Record **YOUTH FOCUS**

Hospital Insurance Planned at SIU-SW

Southern Illinois University-Southwestern has signed a contract with Blue Cross-Blue Shield to provide comprehensive hospital coverage for students with paid activity cards.

"This insurance is a supplement to the care that is available to the students through the University Health Services," said Mrs. Margaret Parks, assistant to the university's medical director.

There are no deductibles and no limit, Mrs. Parks pointed out, and coverage begins with the first day of classes Sept. 21 for those who enroll in the insurance plan. Dental coverage for damage to teeth is also included.

Cost of the plan for an individual student is $5.60 per quarter. Married students can enroll their spouses and children up to the age of 19 for $14.70 per quarter.

The plan is voluntary, Mrs. Parks said, but she hopes that every student who is not covered for hospital and doctor care will join. "You can have this protection when you're in school and away, for there are more than 7000 regular hospitals throughout the country, including hospitals in Southern Illinois, which will honor Blue Cross-Blue Shield membership cards.

Gilmore Returns from Institute on History

Jack Gilmore, Venice high school teacher, recently returned from the summer institute of American history at the University of Massachusetts, Amherst.

The institute was authorized and financed by the National Defense Education Act. Participants were chosen on the basis of education, interest and leadership in public schools.

This was his second institute. He attended one at Georgia Southern College, Statesboro, Ga., last summer. He attended Collinsville high school.

CERAMICS
Supplies - Instruction
V. SCHERER CERAMICS
TR 6-4435 3704 Franklin

By Press-Record Staff Photographer

SCHOOL CORRESPONDENTS Vicki Wrightsman, left, and Pattie McDaid will represent Madison high school for the Press-Record this school year.

2 MHS Girls to Serve as School Correspondents

Pattie McDaid, daughter of Mrs. Marie McDaid of 1515 Fifth street, and Vicki Wrightsman, daughter of Mr. and Mrs. Gene Harris of 832 Greenwood street, will be Madison high school correspondents for the Press-Record this year.

Both sophomores, the girls participate in various school activities.

Miss McDaid is a member of the Junior Red Cross, GAA and the Madison high school Pep Club. She is following a college preparatory course in school.

Miss Wrightsman is taking a business-secretarial course in school, and is a member of the color guard for the band. She is also a member of the GAA and Pep Club.

Named to Harding Band

Karen Hamilton, daughter of Mrs. Grace O. Hamilton, 1929 Sixth street, Madison, has been named a member of the 1966-67 Harding College Bison band at Searcy, Ark., according to George E. Baggett, assistant professor of music.

READY MIX CONCRETE
CALL LYBARGER
GL 2-3107 or GL 2-6180

4 Graduate Courses Offered in Business

The division of business of Southern Illinois University-Southwestern Campus has added new graduate courses in business administration for the fall quarter.

They may be taken by students with undergraduates degrees in any field. The courses will be applicable to the degree of master of business administration upon the approval of the program and the degree. In addition, the courses are designed to fulfill the immediate professional needs of those occupying responsible management positions in business.

The courses are accounting concepts, the management process, managerial economics and marketing management.

Named to WIU Faculty

Peter Michael Genovese of Granite City has been appointed to the faculty of the campus school at Western Illinois University, Macomb. He holds a master of arts degree from St. Louis University.

—GO TO CHURCH SUNDAY—

Area Youths Eligible For Scholarship Award

Any graduate of an accredited high school in Madison county is eligible to apply for the Abe Small Agricultural Scholarship, valued at $500, which is being offered for the 1967-68 scholastic year, it was announced today. High school graduates of Madison, St. Clair, Clinton, Monroe and Randolph counties are eligible to apply for the scholarship.

The award, which may be used by a first year student entering an accredited College of Agriculture, is made by Abe Small of Small's, Inc., operator of men's and boys' apparel stores in Belleville.

The scholarship is awarded, Small explained, on the basis of scholastic excellence in high school along with leadership qualities demonstrated in school, church and youth group activities, with financial need also a consideration.

Students interested in applying may secure application blanks from the principal of their high school, their farm adviser or by writing to Abe Small, 110 East Main street, Belleville, Ill.

SIU Library Passes Million Volume Mark

Southern Illinois University now has a million volume library.

Sidney Matthews, assistant librarian, said in the June 30 inventory of 997,504 volumes plus summer quarter acquisitions brings the total well over the million mark.

A report of library holdings, acquisitions and circulations has been sent to the U. S. Office of Education.

Matthews said year-end holdings at the Morris Library at the Carbondale campus totaled 774,370 volumes and the Southwestern campus library contained 223,234 volumes.

The Morris Library here subscribes to 5835 periodicals, while subscriptions at SIU-SW total 2951.

Student use of library facilities continued to rise last year, Matthews said. Circulation at the Morris Library was 1,521,466, up almost 12% from the preceding year. Circulation at the SIU-SW Campus totaled 98,911.

PICTURE FRAMES: CUSTOM MADE. G. C. GLASS CO., 18th EDISON.

GAA Organizing, Will Host Play Day Oct. 1

Officers of the Granite City high school Girls Athletic Association, taking over their duties for the coming year, are Jayne Dulgeroff, president; Doris Shane, vice-president; Adele Travis, treasurer; Agnes Pisel, secretary; and Judy Winfield, all-sports manager.

Chairmen of committees are Janice Scher, initiation; Dianne French, publicity; Elizabeth McDonald, May Day; Gayle Stavely, points chairman; and Susan Gibbs, program.

Managers are Sharon Azari, apparatus; Jerri Hicks, archery; Kathy Willis, badminton; Beverly Dortch, basketball; Donna Fallis, bowling; Karen Deatherage, golf; Margaret Dunlop, field hockey; Sheila Jones, modern dance; June Fowler, softball; Marsha Walker, speed-a-way; Helen Veloff, table tennis; Gail Forshee, tap dance; Janice Mehelic, track and field; Carol Flack, tumbling and free exercise; Laine Tadlock, tennis; and Judy Wray, volleyball.

During June, Jayne Dulgeroff and Doris Shane were sent to a GAA conference and camp held at Conference Point, Mich., for one week. They will give a detailed report on the trip at the next business meeting.

Back to School Parties

"Back to school" parties have been held for freshman girls at Coolidge and Prather junior high schools this month; 144 girls attended the party at Coolidge Sept. 14 and 44 attended the Prather party Sept. 15.

Those serving on committees for both parties included Judy Winfield, games; Agnes Pisel, food; Adele Travis, decorating; and Gayle Stavley, clean-up. Progressive games pertaining to school majors were played, songs were sung, and cake and soda were served in the cafeterias. The president introduced the club officers and explained all areas of GAA. Each party closed with singing of the GAA song.

A "Play Day" has been planned to be held at GCHS Saturday, Oct. 1, for GAA members in the surrounding area. Theme for the project will be "Blessed Event." Schools invited to attend include Cahokia, East St. Louis, Dupo, Venice, Madison, Mascoutah, Carlisle and O'Fallon.

Play Day Chairmen

Chairmen to assist with the festivities are Marsha Walker, program; Donna Farless, first-aid; Janice Mehelic, registration; Judy Winfield, initiation; Kathy Willis, food; Elizabeth McDonald, equipment; Karen Deatherage, scores and timers; Janice Scher, officials; Adele Travis, games; Sharon Azari, entertainment; Sheila Jones, hostesses; Gail Forshee, cleanup; Susan Gibbs, prizes; Carol Flack, name tags; and Beverly Dortch, decorations.

All girls enrolled at the high school are being invited to join the organization. Business meetings will be held on the first and third Wednesdays from 3:30 to 4:30 p.m.

The fall schedule of sports consists of: Monday, field hockey, beginning tennis, golf and archery; Tuesday, speed-a-way, badminton, archery and intermediate tennis; Thursday, hockey, badminton, golf and intermediate tennis; and Friday, speed-a-way, beginning tennis and archery.

—GO TO CHURCH SUNDAY—

Birthday Cards
... And ...
CARDS FOR
ALL OCCASIONS
HALLMARK & GIBSON
QUALITY CARDS
GRAHAM'S
BOOK STORE
Niedringhaus and Delmar

Borrow $50 to $5000

"It's Later Than You Think.!! Consolidate your bills into one low monthly payment. Get ready for Christmas expenses.

UP TO 60 MONTHS TO REPAY

EXAMPLE	Monthly Payments	Total Balance
Auto Payment	$ 68.00	$1060.00
Personal Loan	47.00	720.00
Home Improvement	35.00	530.00
Furniture	38.00	540.00
Medical	15.00	150.00
	$203.00	$3000.00

Let Us Make Your Payments Smaller

CALL TODAY OR VISIT OUR OFFICE

YOU CAN BORROW $3000.00 PAY BACK $77.45 MONTHLY
Other amounts in proportion
Payment in this ad include principal and charges on loans if paid on schedule but do not include charge for Credit Life or Accident and Health Insurance.
Take up to 60 months to repay and make just one monthly payment.

IT PAYS TO DO BUSINESS WITH AN ESTABLISHED LOAN CO. SERVING THE PUBLIC FOR OVER 35 YEARS WITH THOUSANDS OF SATISFIED CUSTOMERS.

RELIABLE LOAN CORPORATION
1900 State St. Granite City TR 6-5050
(In the Moose Building)
OFFICE HOURS: Weekdays 'til 5:30. Monday and Friday 'til 8 and Saturday 'til 2. Other hours by appointment.

THERE'S A GLOW ON YOUR HORIZON

The glow is golden-toned Trifanium and dainty simulated pearls. And the designs they're in have typical Trifari glamour and excitement. Choose several—to glow with everything you wear. $4 to $5.

Jewels by TRIFARI

USE OUR CHRISTMAS WILL CALL!

Hudson's JEWELRY
19TH AND STATE STS. GL 2-3186
BELLEMORE SHOPPING CENTER GL 2-3188

CHAIN LINK FENCE
• Residential
• Commercial
• Industrial
Be Sure To Get Our Price Before You Buy!
ESTIMATES WITHOUT OBLIGATION
NO MONEY DOWN — Up To 36 Months To Pay
GRANITE CITY GLASS CO.
18th & Edison Ave. TR 7-5400
Evening & Week-Ends Call TR 6-2570

TUES., WED., THURS., FRI.
FRANCI'S EARLY FALL DRY CLEANING SALE
LADIES' or MEN'S SUITS
Immaculately dry cleaned, beautifully hand pressed
99¢
REGULARLY $1.50. SAVE OVER 1/3
Fur trim, suedes and pleats not included. Two-pc. matching color suits count as one garment.
BELLEMORE VILLAGE SHOPPING CENTER
Open Daily 7:30 A.M. to 6 P.M.; Saturday to 6 P.M.
Deluxe 1-Hour Service — No Extra Charge
BELLEMORE 1 HR. CLEANERS
"We Care"

HIRSCH'S DOLLAR DAY SALE

FLATS
Booties, little pumps, T-Straps, Tie-Oxfords ... dressy heels and fancy bows. Soft, mellow uppers. Many with two foam linings for extra comfort.
$2.00 PAIR

MEN'S Corduroy SLACKS
29 to 38. 5.00 Value.
$4.00 PAIR
Colors: Char., Olive, Black

BOYS' JACKETS
Terrific Values ... Selections!
• VINYLS! • NYLONS!
• Parkas
• Bombers
ALL SIZES 3 to 18 Yrs.
5.00

SUPER SAVINGS ... MEN'S SPORT SHIRTS
• Warm, Cotton Flannel
• Colorful Plaids; S-M-L
• Our Regular $1.50
1.00

Bleached, Hemmed Tea Towels
Absorbent Cotton 30x35 Reg. 30c
4 for $1

WARMTH WITHOUT WEIGHT
MEN'S QUILTED JACKETS
• Nylon quilted to Orlon backing • Bomber style • Knit trim
SIZES: S, M, L, XL
$5

Superfine PIMA Broadcloth DRESS SHIRTS
Single needle tailoring
14 thru 17 sleeves 32-33-34
Regular or Snap-Tab ..
2.00

SHOWER or WINDOW CURTAIN
• Heavy 8-gauge Vinyl • Embossed Solids and Prints • Shower Curtain is 6'x6' with electronically sealed grommets. Window Curtain is 68"x54", tailored to match.
$1 EACH

MEN'S INSULATED SUITS
• 2-Piece Zip Front
• Acetate with Orlon
• Acrylic Insulation
SIZES: S, M, L, XL
$5

BOYS' LONG SLEEVE FLANNEL SPORT SHIRTS
Cotton Plaid Sizes 6-16 Compare 1.59
$1.00

LAST WEEKEND FOR OUR DOLLAR DAY SALE!
CONVENIENT CREDIT TERMS!
P. N. HIRSCH & CO.
19TH AND EDISON
OPEN 'TIL 8:30 MON. & FRI.; OTHER NIGHTS 'TIL 6 P.M.

Press-Record Youth Focus

"Hire the Handicapped" Contest

Two GC Poster Winners Plan Tour of Windy City

Two Granite City students and their chaperones are preparing for a three-day expense-paid trip to Chicago Oct. 5-7 as part of their prizes in the state-wide "Hire the Handicapped" poster contest.

They are Vicky Lynn Windsor, 15, daughter of Mr. and Mrs. Clarence B. Windsor, 2256 Iowa street, who won first prize in the junior high school division, and Lorin Walter Cline, 14, son of Mr. and Mrs. E. L. Cline, 2641 Madison avenue, who won third prize in the division.

They will be guests at the 14th annual "Hire the Handicapped" awards banquet sponsored by the Disabled American Veterans and the Illinois State Employment Service. She will receive a $100 savings bond, and he will be given a $25 bond.

Vicky Lynn, an eighth grader at Prather junior high school, advanced to the state finals by winning second place in the Granite City contest, while Loren, an eighth grader at Coolidge junior high school, placed third.

Chicago Itinerary

Plans for their entertainment while in Chicago include a trip to Chinatown and Old Town, a movie, the Breakfast club radio broadcast, a luncheon, a tour of the Art Institute, a commercial art studio, the Chicago Tribune plant and other points of interest to youngsters.

Special recognition awards in the contest went to Lynda Kelley, 14, of 21 Edurado drive, a Coolidge student, and Darrell Grindstaff, 2802 Marshall avenue, and Barbara Lerch, 2208 Edwards street, Granite City high school students who were entered in the senior division.

The five local posters will be on display through October at the Tribune Art Gallery in Chicago.

3600 Posters Entered

More than 3600 posters were entered in the contest this year by public and parochial school art students throughout the state.

All of the posters dramatized the abilities of the handicapped and pointed out how the disabled can contribute to the nation's economy.

The contest had as its goal greater acceptance of handicapped workers by employers and realization by the public that the existence of a physical handicap should not preclude their employment.

DAV medals also are to be awarded to the winners at the banquet, which some members of the Granite City DAV chapter are planning to attend.

NORMA'S MATERNITY SHOP
2922 NAMEOKI RD.

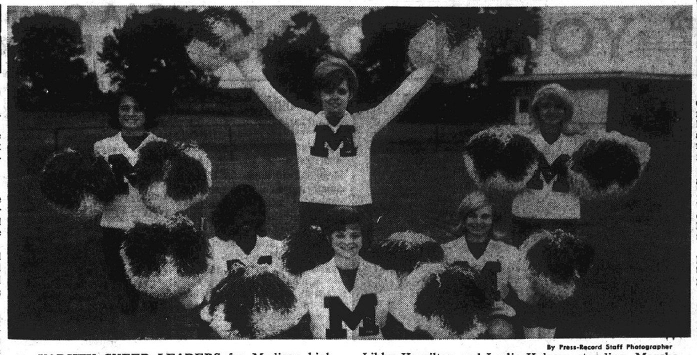

By Press-Record Staff Photographer

VARSITY CHEER LEADERS for Madison high school kneeling are, left to right, Tarrazonia Curry, Libby Hamilton and Leslie Hulsey; standing, Marsha Davis, Cheryl Burke and Patti Messer.

By Press-Record Staff Photographer

DRUM MAJORETTE for Madison high school this year is Sharon Obranovich. She is displaying the green and white school pennant.

YMCA Basketball League Now Being Formed for Teens

A YMCA basketball league open to all high school boys currently is being formed and will be operated under the supervision of Jack McCoy, it was announced today by Brian Bronsman, youth program director.

Registrations will be accepted at the "Y" through next week. Registrants will be assigned to teams in an effort to equalize competition, and boys need not be proficient in the sport to participate, Bronsman said.

Teams will play from 7 to 8 p.m. Tuesdays and Thursdays in the "Y" gym. A Teen Town membership is required.

Lutheran Chapel to Open at Carbondale

A new Lutheran Chapel and Student Center adjacent to the Southen Illinois University at Carbondale is scheduled to be completed in October.

The first service at the chapel will be held on the second Sunday of October, according to Rev. Reuben Baerwald, campus pastor and director of the Lutheran center.

Sponsored by the Southern Illinois District of the Lutheran Church-Missouri synod, the chapel and student center will offer the university community the ministry of a student parish and facilities of a fellowship center, Rev. Baerwald said.

use the WANT ADS

Legion to Sponsor Oratorical Contest

The Illinois department of the American Legion will again sponsor an oratorical contest among high school students in the state during the school year.

Previous state winners from Granite City were Burton Bernard in 1943, who advanced to win the national contest and a $4000 scholarship, and Phillip Angeloff in 1948.

Local and county contests will be held after Oct. 15, while the district contest must be held before Feb. 17. Division contests will be held during the week of March 6-10, and department finals the week of March 20-24. The state winner will advance to a national contest.

Prepared orations in the oratorical contest must be on some phase of the U. S. Constitution which will emphasize the duties and obligations of a citizen to the government. An extemporaneous discourse on the Constitution will be part of the contest to test the speaker's knowledge of the basic principles of government under the Constitution.

State awards will include a gold medal and an $800 scholarship for first place, a silver medal and a $400 scholarship for second, a silver medal and $200 for third and silver medals for fourth and fifth.

SIU Technology Units Delayed Until Winter

The opening of Southern Illinois University's $4.3 million technology building group at Carbondale — delayed since last spring by a series of construction setbacks—has been further postponed to the winter quarter.

Dean Julian Lauchner said the school of technology will continue to use more than a dozen temporary buildings and barracks for laboratories and classrooms until interior work is completed at the new three-building complex. A major reason for the delay was a summer strike at an eastern firm under contract to provide room partitions for the buildings.

Airman Edwards Assigned To Lowry AFB, Colo.

Airman Dennis R. Edwards, whose parents, Mr. and Mrs. Harold L. Smallie, reside at 4870 Warnock, avenue, has been selected for technical training at Lowry AFB, Colo., as a U. S. Air Force munitions specialist.

The airman recently completed basic training at Lackland AFB, Tex. His new school is part of the Air Training Command which conducts hundreds of specialized courses to provide technically trained personnel for the nation's aerospace force. Airman Edwards was graduated from Granite City high school in 1966.

Pvt. Phillips Completes Combat Engineer Course

Army Pvt. Joseph D. Phillips, son of Mr. and Mrs. Loyce E. Phillips, 2916 Dale avenue, has completed advanced training as a combat engineer at Fort Leonard Wood, Mo.

During his training, he received instruction in combat squad tactics, use of infantry weapons and engineer reconnaissance. He also was trained in the techniques of road and bridge building, camouflage and demolitions.

MR. CHIP SAYS
VISIT GAUEN LUMBER,
YOUR "FULL SERVICE"
LUMBER YARD!

Mrs. Bonnie Straub, Interior Stylist for Over 20 Years, Is Available for Free Consultation Every Thursday Afternoon

- FREE ESTIMATES
- FINANCING
- INTERIOR DECORATING
- DESIGN
- CONSTRUCTION
- DELIVERY

GAUEN

129 S. Morrison
Collinsville, Ill.
DI. 4-3123

NEED MONEY?
HOP ABOARD THE MONEY BUS...

BORROW
$801 to $5,000

Get money to pay off all your bills and extra cash too. Take up to 60 months to repay. You need not be a home owner.

PHON FOR A LOAN
Our Phon-For-A-Loan service lets you know your loan is approved before visiting the office.

CALL NOW! BR 1-3800

BI-STATE FINANCE CORPORATION
431 MISSOURI AVENUE
EAST ST. LOUIS, ILLINOIS

BI-STATE FINANCE CORPORATION

I would like to borrow $________
Name________
Address________
City________ State________

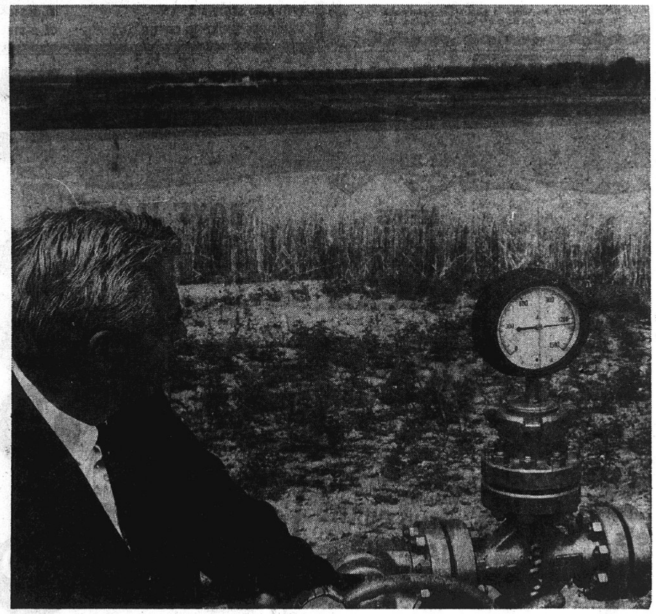

Deep beneath this field...
a growing storehouse of gas.

When winter brings the greatest demand for gas from your gas company, or from industry, our growing storehouse deep underground helps supply it. Natural gas can be stored in porous sandstone rock, the kind that lies far beneath the surface near St. Jacob, Illinois, some 20 miles east of St. Louis. In summer we pump gas from our nearby pipeline down into the underground storage area. In the winter, it is there when the need for gas reaches its peak. This is one way we provide increasing amounts of the economical, "clean-air" fuel for the growth of the St. Louis metropolitan area.

MRTC ST. LOUIS' PIPELINE TO GROWTH
MISSISSIPPI RIVER TRANSMISSION CORPORATION
A SUBSIDIARY OF MISSISSIPPI RIVER CORPORATION

If we sent bills for telephone repairs here's what they would look like

That's right — there's no extra charge for telephone repairs. Any repairs are covered by your regular payments for service. Today's telephones are so trouble-free you'll seldom see a repairman. But in the rare event something does go wrong with your service, we fix it. Fast. And you'll never see a repair bill. Southwestern Bell wants to make your telephone service — already the world's best — even better.

Press-Record Youth Focus

Two New Schools to Open At Eastern on Dec. 1

Two new schools, home economics and industrial arts and technology, will become operative at Eastern Illinois University, Charleston, on Dec. 1.

The date was approved by the Board of Governors of State Colleges and Universities which met Monday. Approval originally was given in 1961. The two schools are designed to prepare students to teach and to work in business or industry.

CALL YOUR REALTOR
MORRISS REALTY CO.
TR 6-4400

FARMS—CALL BERGFIELD
GL 1-7540

HERE SHE IS:

our "miss Thermo-Jac"

Miss Debra Harrison
Granite City High School

We congratulate Miss Harrison on being selected as our "Miss Thermo Jac." We hope we see Miss Harrison's picture again in "Seventeen" as a lovely Thermo-Jac model.

RICH'S
Ladies' Apparel
1302 19th Street

Teacher Federation Awards

Madison Scholarships Go To Misses Vavra, Foley

Sharon Vavra, daughter of Mr. and Mrs. William Vavra, 1807 Fifth street, and Kathleen Foley, daughter of Mr. and Mrs. Charles W. Foley, 1653 Seventh street, have been awarded scholarships for the 1966-67 year by Madison Federation of Teachers Local 763, John Barr, local president, announced.

Both are Madison high school graduates and now are enrolled at Illinois State University, Normal. They plan to teach mathematics.

Miss Vavra is a junior at ISU and also plans to teach home economics. She has been on the dean's list, is a member of the Young Democrats and the Math club and participated in many dormitory activities. Last year she was floor president.

SHARON VAVRA

KATHLEEN FOLEY

While in high school she was a member of the band, serving as secretary as a senior, the Honor Society, Girls Athletic Association, Pep Club and co-edited the school newspaper. She was a winner of the American Legion and Veterans of Foreign Wars essay contests. As a senior she received the D.A.R. Good Citizenship award. She received an honorary scholarship from the ISSC and an Illinois state teacher's scholarship.

Miss Foley was a member of the Madison high and grade school bands and served as treasurer in high school. She also was a member of the National Honor Society, serving as secretary, the Pep club, GAA and yearbook staff.

She was selected to attend the music camp at DuQuoin by the Madison Rotary Club. She was class vice-president in 1963, received the Amvets award at graduation and is a recipient of an Illinois state commission scholarship.

EIU Announces Test For Navy's ROTC

Applications for the Navy's 21st annual regular NROTC qualification test are now available, according to Donald A. Kluge, Dean of Men, Eastern Illinois University, Charleston.

The nationwide examination will be given on Dec. 10. All eligible male high school seniors and graduates may apply.

On the basis of the test, personal interviews, medical examinations and other factors, Kluge said, more than 1700 young men will enter the regular NROTC program as midshipmen in 52 colleges and universities.

Male citizens of the United States who will be at least 17 but not 21 on June 30, 1967, and who are now high school seniors or graduates, may be eligible to apply for the test. Those who attain qualifying scores will be interviewed and given medical examinations next January and February.

Registration for the test will close on Nov. 18.

37 County Board Members Owe For Overpayments

Thirty-seven current members of the Madison county board of supervisors have received overpayments totaling $2806 in per diem since 1961, John L. Kraynak, county auditor, said this week.

The overpayments were caused by a misinterpretation of state law regarding double per diem pay for attendance at day and night meetings by members on the same day and by the granting of $5 per diem increases to hold-over members of the board.

The law was clarified at the meeting of the county board last week. Kraynak said adjustments to recover the over-payments will begin on paychecks next month.

Joseph Bartylak, state's attorney, informed the board that those members who were elected in 1963 are not eligible for the pay raise from $15 to $20 a day voted in 1965, nor are those eligible who were appointed to fill vacancies of terms beginning in 1963.

The largest amount due the county is $525 by Mrs. Mary Ann Gaughan, Granite City assistant supervisor who was appointed to the board to fill the unexpired term of her husband. The overpayments were for attendance at 105 meetings. Mrs. Gaughan had been under the impression that she was entitled to the pay increase as she was a new member of the board. She has no other employment. She is a member of the Juvenile Detention home and Nursing Home committees.

The overpayments range from as low as $5 and three are for more than $100, Kraynak said.

Gebhardt Spends Summer At U. of Missouri

Harold F. Gebhardt, 3116 Rodger avenue, a Granite City high school teacher, spent last June to August as a participant in a National Science Foundation-supported summer institute in physics and chemistry at the University of Missouri, Columbia.

The instiute is designed as a four-summer sequential program which offers broad training in chemistry and physics and leads to the degree of master of science for teachers of physical science.

Attends St. Louis U.

Miss Diana Ousley, daughter of Mr. and Mrs. Charles Ousley jr., 2846 Washington avenue, began attending classes at St. Louis University as a freshman on Monday. She plans to specialize in the field of handicapped children. She was employed at the university during the summer.

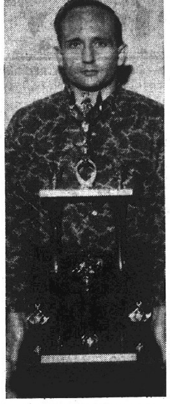

By Press-Record Staff Photographer

MOTORCYCLE TROPHY won by James Kidman, 2916 Faith avenue, in a national 24-hour marathon race this week at Riverdale, Mo. He placed second. Kidman said it took two people to carry the first-place trophy.

Missionaries Guests At General Baptist

Rev. and Mrs. Cecil Green, General Baptist missionaries to the Philippines, will be guests at Mt. Zion General Baptist Church, 21st and Benton streets, Friday through Sunday. Rev. Green will speak Friday evening on "Life in The Philippines."

The Woman's Missionary Society will hold an officer installation service Saturday evening with Mrs. Green in charge and a tea will follow. A pot luck dinner will be held at noon Sunday at the church. Services will be held each evening at 7:30 and the Sunday morning service at 10:50.

City Sticker Arrest

Terry D. May, 2159a Benton street, was arrested at 1:50 p.m. Monday on a charge of having no city auto license sticker on his car.

State Ok's $132,570 For E. Alton Airport

The Illinois Department of Aeronautics has been notified that money for an airport project in Madison county has been released by Gov. Otto Kerner.

The project is construction and lighting of an extension to the NW-SE runway and parallel taxiway, lighting of taxiways, installation of a perimeter fence and marking of runways and taxiways at the Civic Memorial Airport at East Alton. The sum released is $132,570, the state's share of the cost.

Revival Starts Sunday At W. 22nd Baptist

A fall revival will be held at the West 22nd street Baptist Church, beginning Sunday and continuing nightly at 7:30.

Rev. Carl Noel of Center Line, Mich., will be the evangelist. Formerly pastor at Crockett's Creek Baptist Church near Dover, Tenn., he has assisted in three revivals at Bumpus Mills, Tenn. Rev. Rudolph Noel, pastor of the local church, is a second cousin of the evangelist.

NORMA'S MATERNITY SHOP
2922 NAMEOKI RD.

NOW OPEN TO THE PUBLIC
ELK'S CLUB
CAFETERIA-RESTAURANT
LUNCH ONLY
Except Sunday
11 to 2 O'clock Daily

MAGNIFICENT MAGNAVOX COLOR TV

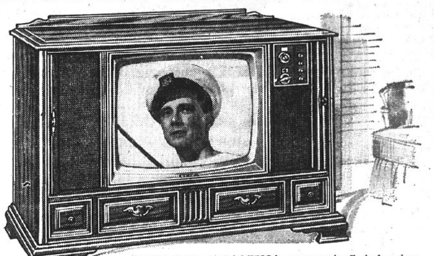

The Monticello, model 2-T588 in ever-popular Early American styling, with 295 sq. in. rectangular screen, tone control, and four high fidelity speakers—two 9" oval plus two 3".

YOUR CHOICE $695

Also with TOTAL Remote Control—for greatest viewing convenience. Lets you change VHF channels, turn TV on/off, adjust volume, or cut off sound—all without wires or batteries. At-the-set push-button Power Tuning, too. Available with all three styles shown, only $750

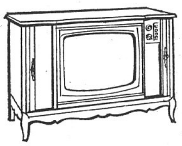

The Lorraine, model 4-T582 with all features above. In beautiful French Provincial fine furniture.

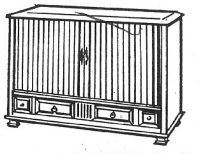

The Granada, model 4-T586 in old-world Mediterranean styling. Includes all features above.

TOWNSEND TV AND RADIO SERVICE
2712 Nameoki Rd. Open Nightly 'Til 8:30 TR 7-2564

MADISON MOTO
HIGHWAY 203
Madison, Illinois
OFFERS 100 EXTRA TV STAMPS WITH FILL-UP
($3.00 Minimum)
OFFER GOOD NOW through SEPT. 28TH

GRANITE CITY MOTO
17th & Madison Ave.
Granite City, Ill.
OFFERS 100 EXTRA TV STAMPS WITH FILL-UP
($3.00 Minimum)
OFFER GOOD NOW through SEPT. 28TH

CARL'S MOTO
23rd & Nameoki Rd.
Granite City, Ill.
OFFERS 100 EXTRA TV STAMPS WITH FILL-UP
($3.00 Minimum)
OFFER GOOD NOW through SEPT. 28TH

THIS COUPON WORTH 100 EXTRA TV STAMPS WITH FILL-UP
($3.00 Minimum)
When Presented at MADISON MOTO
Highway 203
NOW thru SEPT. 28th

THIS COUPON WORTH 100 EXTRA TV STAMPS WITH FILL-UP
($3.00 Minimum)
When Presented at Granite City Moto
17th and Madison Ave.
NOW thru SEPT. 28th

THIS COUPON WORTH 100 EXTRA TV STAMPS WITH FILL-UP
($3.00 Minimum)
When Presented at CARL'S MOTO
23rd and Nameoki Rd.
NOW thru SEPT. 28th

INVENTORY CLEARANCE
OUR WAREHOUSES ARE OVERFLOWING
THIS IS YOUR CHANCE TO SAVE ON

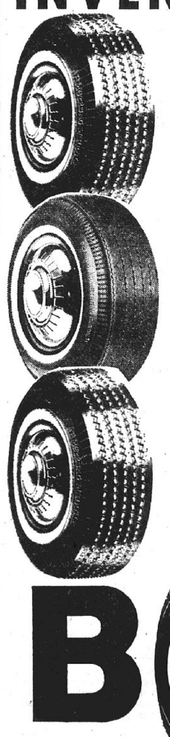

ARMSTRONG TIRES
FULL 4 PLY TUBELESS
SLIGHTLY BLEMISHED
6.50x13
PLUS $1.83 FED. TAX
7.50x14
PLUS $2.20 FED. TAX
$11.88 FULL 4-PLY
$2.88 EXTRA FOR WHITE WALLS
PLUS MANY OTHER SIZES—COME IN AND CHECK YOUR SIZE AND PRICE
INSTANT CREDIT—GIVE US A TRY BEFORE YOU BUY!

BOND TIRE CO.
9001 Collinsville Rd. 1 BLOCK WEST OF FAIRMOUNT RACE TRACK Phone 345-1323
10TH AND BOND E. ST. LOUIS BR 1-6645
5100 STATE E. ST. LOUIS BR 1-6688
2612 E. BROADWAY ALTON HO 5-5951

Classified Directory

Houses For Sale 1

WANT TO SELL? FOR CASH!
Then LIST with MORRISS
No Property Too Large or Too Small.
FOR PROMPT SERVICE CALL
TR 6-4400
WE GET RESULTS!
MORRISS REALTY CO.
REALTORS SINCE 1903
1907 Edison TR 6-4400

MORRISS REALTY CO.
CALL TRiangle 6-4400 FOR DETAILS
OUR 63RD YEAR
Ralph Morriss
Art Hoff — Harold Hotson

2667 HWY 67: 5 room modern frame on 50x150 lot. Nice & clean. Would be ideal for starting couple or retired. Priced under $500.00.

1858 POPLAR: 4 room alum. siding frame on 60x150 lot. 2 nice bedrooms, extra large kitchen. Gas furnace. This is priced to sell. Be the first to call TR 6-4400 for appt.

2225 EDISON A 2 family brick apt. with separate utilities, 4 large rooms down with plaster walls, hardwood floors. 5 rooms up with long term tenants. 2 gas fired boilers. Convenient to shopping areas. Call TR 6-4400 for appt.

1712 SPRING: 5 room sold frame sold. Full basement sold. 2 nice size bedroom sold. W/w carpeting sold, sold.

2241 LEE: 4 room modern frame with full basement. Large kitchen, living room & 2 bedrooms. Bonus room in attic could be 3rd bedroom. Vacant and ready for immedi-occup. Owner says sell.

1917 HARRIS: 5 room, 3 bedroom alum. siding home with full basement divided into work area and playroom or rathskeller. Large kitchen with one wall of cabinets. Will G.I. Call TR 6-4400 for appt.

2816 SUNSET DRIVE: 60 ft. residential lot. Tap on fee paid. Owner will sell on contract. Call TR 6-4400 for info.

LIST YOUR HOME WITH MORRISS REALTY CO.
CALL TR 6-4400 FOR A QUICK AND SATISFIED SALE

ATTENTION TRUCKERS: 4 unit office building for lease. Utilities furnished, tile floors, panelled walls, plus 1½ acres of parking space. Call TR 6-4400 for information.

2025 ALTON: Cloverleaf Add., Madison. 5 room brick. Central air conditioning, hardwood floors, 2 car attached garage, newly remodeled kitchen. Call TR 6-4400 for information to financing and appointment.

2224 LINCOLN: 6 room, 1½ story frame. Full basement, gas furnace. Bonus 3 room frame on rear of lot rents $40 per mo. This would be a nice investment prop.

2737 RALPH STREET: Sold 4 room sold. Insul brick siding sold. Full basement sold. 2 bedrooms sold, sold, sold.

1700 DELMAR: 2½ story 3 family with Insul siding. New gas fired boiler. First floor 5 rooms with full bath, 2nd floor 5 rooms with full bath, 3rd floor 2 rooms light housekeeping. Ideal location and priced to sell.

LINDBLAD BLDG.: 18xx Delmar, approx. 1000 sq. ft. of 2nd story space for meeting hall, office, etc. TR 6-4400.

2813 HARDING: 4 room block home with paneled walls. Tile ceilings, tile floors, low taxes. Ideal for retired couple. Call TR 6-4400.

MORRISS REALTY CO.
TR 6-4400, 1907 Edison Ave.
MEMBER GRANITE CITY BOARD of REALTORS
After Hours:
Just Call Art Hoff, TR 7-1932 or Harold Hotson, TR 7-1570

FOR RENT or lease with option to buy: Brick homes with garage. Located in New Haven Manor subdivision and Shamrock Gardens. Call WE 1-1713.
1-7-21tf

Houses for Sale 1

FOR SALE — BUY — ROZYCKI REALTY 2216 MADISON GRANITE CITY, ILL. — TRADE — SELL

THE REASON WE SELL HOUSES . . . is because we know who wants what! Take it EASY — let us do the WORK. Our list of SATISFIED customers speaks for itself. When YOU think of REALTY, think of . . .

Rozycki Realty Company

TR 7-6108 2216 MADISON AVE. TR 7-6109

IT'S TIME TO LIVE A LITTLE!—#16 Terrace lane; extra neat 3 bedroom brick, spacious living room with w/w carpeting, enclosed patio, 2 fireplaces, complete bilt-in kitchen, 2 baths, full basement & tiled, central air, beautiful shrubbery etc. ONLY $29,950. By appt. only.

3028 CIRCLE DR. — Just listed. 4 room, 2 bedroom, better than new frame, Extra large modern kitchen, loads of closet space, carport, utility shed, fenced rear yard, alum. storm sash and on a large lot. Priced right—ONLY $10,900.

1424 THIRD ST. — Just listed. 2 bedroom, alum. sided well maintained home, has 1 car garage, new furnace, new hot water heater, air conditioner & much more. $350 down, total payments of $76 mo. Hurry for this one!

$600 DOWN — Payments are just $104 monthly on this 3 bd. rm., alum. sided home with full basement. Move in this week! No closing costs! No red tape! No qualification! Call today about 2333 Deita!

$800 DOWN — 4 bedroom brick, liv. rm., din. rm., kitchen, bath, full basement & gas heat, alum. storm sash, spacious yard. Assume total payments of $110 month. Save closing costs plus low interest loan. 2158 Cleveland. SEE THIS BARGAIN TODAY!

2528 GRAND — 3 bedroom frame, w/w carpeted living room & dining room, full basement, gas heat, 1 car garage. Close to all schools, park area. ONLY $10,950.

MONEY AVAILABLE

FOR LOANS ON ALL TYPES OF PROJECTS

WILSON PARK AREA — Here's a nice area for a large family with around $500 to put down on a home! 2425 Benton has 3 bedrooms, basement, new gas furnace, garage & remodeled inside. Payments $80.43 plus taxes and insurance!

ASSUME LOAN — Ideal for the large family, 3 bedroom brick, richly carpeted liv. & din. rm., 2 bath, family rm., full basement, 2 car garage plus host of extras! See 2516 Delmar. IMMEDIATE POSSESSION! Call for details!

2625 MISSOURI — Be the first to see this quality 2 BR home in low tax area, extras include w/w carpets, carport, air cond.. & more. TOTAL PRICE ONLY $9500.

1413 MADISON AVE. — Another loan assumption home, $1200 takes you all the way with payments of $48 per month on this lovely 3 room, full basement, garage, gas heat plus w/w carpeted liv. rm. & good neighborhood. HURRY FOR THIS ONE!

2014 MISSOURI AVE. — Income property? 5 rms. & bath, full basement, new gas furnace downstairs; while 4 rms. & bath upstairs and completely furnished. Owner sacrificing! ONLY $7450!

2821 MARYVILLE RD. — 3 bedroom, modern extra large kitchen, pretty lot with rich shrubbery & immediate occupancy. This can be assumed with cash offer. Save on closing costs! See today, move in tomorrow!

Rozycki Realty Co.
2216 MADISON AVE. GRANITE CITY, ILL.
THE OFFICE THAT WORKS FOR YOU!
MEMBER GRANITE CITY REAL ESTATE BOARD

LAKE REAL ESTATE COMPANY

FAMILY-TAILORED HOMES
Measurably Better

TR 7-8944 — 3727 Nameoki Rd. — Granite City, Ill.

BIG HOUSE . . . LITTLE PAYMENTS — That's right — as little as $104 per mo. will enable you to enjoy the rustic charm of this stately older home located in the city's most established neighborhood. Its full brick construction and full basement provides low maintenance with ample storage. The newly remodeled wife-saver kitchen features built-in range and oven and beautiful all wood cabinets. 3 bedrooms and dining room or 4 bedrooms offer versatility to fit your family's needs. 2428 BENTON. CALL TODAY!

2900 BUXTON: 3 or 4 bedrooms, alum. siding, stone front, fin. basement, built-in kitchen, 2 baths, artificial fireplace, carpet in LR, hall and BR. Reduced for quick sale.

511 FLEMING: Almost noiseless location on this quaint country-like lane in Mitchell. On lot 100 x 225, 3 BR, large kitchen, beautiful bath. Lots of extras in this home. $17,500.

WE HAVE HOMES FOR EVERY BUDGET — Call LAKE TR 7-8944

2401 MORRISON RD.: This majestic beauty with its large 100' x 180' lot is a bargain that you should investigate. It features 3 bedrooms, dining room, large family room, attached garage, large kitchen with built-in range and oven, central air conditioning, storm sash, auto. gas heat and full brick const. for easy maintenance. Be the first to call for appt.

PAYMENTS ONLY $68.00 on this well kept 2 bedroom home featuring a finished basement, large kitchen, wall air conditioning, fenced-in back yard, storm sash, gas heat and low, low taxes. Call today to see this lovely home located at 2330 Edwards.

5 MINUTE WALK T OSCHOOLS & SHOPPING, 3205 AUBREY: This well kept 2 bedroom home has many extras you wouldn't expect to find in a home in this price range. They include: carport and covered patio, full basement, large kitchen with range & birch cabinets, plaster walls, carpet in the L.R. & hall, h/w floors in the B.R., storm sash, air-conditioners, etc., etc. Be the first to see this lovely home. $14,500.

We Have Many More Listings You Will Want to Know About
Open All Day Saturday and Until 6 P.M. Each Week Day
call . . . TR 7-8944 TODAY!
—PERSONAL AND EFFECTIVE SERVICE—

Houses For Sale 1

Royce Realty

2500 NAMEOKI ROAD, Granite City, Illinois
TELEPHONE TRiangle 7-9010
BERNARD ROYCE AND LEE RIDGEWAY

WE'D SURE LIKE TO LIST YOUR HOME — WE CAN'T GUARANTEE RESULTS, BUT WE DO GUARANTEE TO TRY HARDER!

SEE & BE CONVINCED — 3 BR brick with full basement & attached garage. Completely built-in kitchen with birch cabinets, 2 full baths, hardwood floors and separate dining room — ALL THIS FOR $18,500.

4035 OLD ALTON ROAD — 2 BR brick with full basement, 2 car detached garage & big corner lot. Curved cypress front porch & enclosed back porch. New gas furnace and electrical wiring PLUS SO MANY MORE FEATURES.

IT'S WORTH SEEING—Beautiful 3 BR white stone with full basement & 2 car attached garage. 1½ baths, completely built-in family size kitchen, central air, intercom system, dining area, sliding patio doors to patio, double closets, EXTRA BIG ROOMS & PRICED AT ONLY $21,900.

2120 LINDELL — Executive type 2 BR frame with 2 car attached garage & carport. Fireplace in big living room, separate dining room (all extra large rooms), central air, fenced back yard with big shade trees—100' x 137' LOT IN A VERY NICE NEIGHBORHOOD.

1836 SPRUCE—3 BR stucco with full basement and detached 2 car garage. Paneled living room, garbage disposal in kitchen, IN VERY NICE CONDITION.

DON'T HESITATE TOO LONG — IT'S VACANT AND READY FOR OCCUPANCY—2 BR frame with full basement, gas heat & aluminum storm doors & windows. Newly carpeted living room and hallway. 1716 BREMEN AVENUE.

2 STORY, 3 BEDROOM BRICK with full basement and detached 1 car brick garage. Carpeted living room & dining room, plastered walls, cove & swirl ceilings, fenced back yard & enclosed back porch. ONLY TWO BLOCKS FROM DOWNTOWN.

MAKE A SMALL DOWN PAYMENT AND BUY ON CONTRACT FOR DEED — 2 BR frame with full basement, detached garage and front sun porch. New gas furnace, aluminum storm doors and windows—A REAL BUY.

HALF ACRE — EDGE OF TOWN—3 BR brick with full basement & attached garage. Completely built - in kitchen with breakfast bar & dining room, hardwood floors, PLUS SO MANY MORE EXTRAS—IT WON'T LAST LONG.

LAND FOR SALE

(85) Acres— Ideal Commercial Land joins A. O. Smith at Granite City.

Also 140 acres and improvements 6 miles East of Edwardsville a real nice location, 70 acres in cultivation, balance in pasture & timber. Ideal stock and grain farm. Price $58,000.00.

Also 120 acres with good improvements and a nice lake, 110 acres are in cultivation two miles North of Troy, Ill., 7 miles East of Edwardsville. Price $50,000.00.

Also 40 acres, 37 acres in cultivation, no buildings, has a good lake site, in same location. Price $16,000.00.

Also 2½ acres on corner lot with large building 96x96, also has large scale, zoned commercial, ideal business corner between Edwardsville and Granite City, Ill. Price $24,000.00. Ideal Truck Terminal.

We also have two & three bedroom brick & frame houses for sale in Edwardsville. Priced from $14,000 to $26,000.00.

Earl C. Wilson Agency
Edwardsville, Ill.
1538 H Troy Rd.
For Information or Appointment— Call Lester Bode, agent
Phone: 656-0522
1250 Lindenwood Ave.
Edwardsville, Ill.

Houses For Sale 1

JOHNNY BLOODWORTH REAL ESTATE AGENCY

John Sobol TR 7-2363 — Johnny Bloodworth TR 7-2364 — Bernie Sobol TR 7-2365

LET'S TRADE — TRADE — TRADE
All homes and properties we have listed we will trade or sell. Call us for your real estate needs.
WE HAVE THE ANSWERS

MODERN 6 ROOM STUCCO HOME: 3 bedrooms, unfinished upstairs, could be 4th bedroom. Extra large 75 x 125 ft. lot at 2827 Cayuga. All for only $6950. Appt. only.

3 LOTS — TOTAL 150 FT. FRONTAGE BY 150 FT. DEPTH: Plus 7 room 4 bedroom home, with 2 car garage. Home sits on center lot. All this for $8950.00 at 647 Barkley, Mitchell. Appt. only.

LET'S TRADE: 4 bedroom, 1½ baths. 1724 Fourth st. has formal dining room. Nice kitchen, full bsmt., fenced rear yard. Garage. Very neat & clean property. Priced at only $14,500. Appt. only.

2713 CAYUGA: Remodeled 2 bedroom insulsided frame. Large kitchen, utility room, 1½ car garage. 30 day possession. Price $8450. Payments $75.00 a month with $250 down.

A COMBINATION YOU HAVE BEEN LOOKING FOR: Business, home, plus income. 2 houses on one lot. 3 bedrooms. Beauty shop in finished bsmt. 3 rooms over 2 car garage in rear. Priced at only $12,500. Low down payment. Call for appt. to see 2432 Benton now.

REDUCED $3000 TO ONLY $19,950: Will sell or trade for this beautiful new split foyer home, 3 bedrooms, 2 baths, carpeting, built-in kitchen, located on Fountainbleau drive, Lakeview. Immediate possession. We have the key. This is a real bargain.

LET'S TRADE FOR THIS BEAUTIFUL 1 YEAR OLD BRICK, EXTRA LARGE ROOMS: 3 bedrooms, 1½ baths, large kitchen and living room, full bsmt., 2 car attached garage. Will trade or sell. Price $19,950 for #13 Fountainbleau. Appt. only.

$5450.00 BUYS THIS REDECORATED 4 ROOM: 2 bedroom frame. Close to Washington school. 2826 W. 20th street.

COZY 4 ROOM COTTAGE AT 1825 MARKET STREET: Just right for the small family. Full bath, gas heat, nice lot and one car garage. Only $7750. Will go for $350 down.

IMMEDIATE POSSESSION: 6 room, 4 bedroom frame. New gas furnace, nice lot. Close to school. 2505 Denver. Key in office. Price $8500.

ZONED RESIDENTIAL OR COMMERCIAL: Let's trade or sell this modern 6 room, 3 bedroom home with full bsmt., 1 car garage, 40x125 ft. lot located at 3047 Washington. A real future here, priced at only $13,950. Appt. only.

2107 ILLINOIS: 3 room modern home with bsmt., porches, and garage with workshop. Only $4995. $195 down may buy it!

SEE THIS 4 ROOM, 2 BEDROOM INSULSIDED FRAME, CARPETED LIVING ROOM: Attic fan. Nice size kitchen, with birch cabinets galore. Many extras. 1717 Collinsville ave. Price $8950.

VACANT: Move in with down payment of $1000 or let's trade for this nice 2 bedroom alum. sided frame. Full bsmt., gas heat. 2 car garage. Fenced in back yard. Shrubbed lot. Key in office. Price $13,950. 2541 Adams street.

REALLY UNIQUE: Brand new ranch. Move in fast at 1725 Sycamore. 3 big bedrooms, big birch kitchen, plaster walls, hardwood floors and AM/FM intercom. Just on edge of town. Only $11,950. $750 down can handle.

PRICE REDUCED: Wants to sell or trade this home. Country setting. Newer 5 room, 3 bedroom brick, with attached garage. Large lot, many extras. Price $15,500. VanMe Park.

3233 CARLSON—THE BEST IN BELLEMORE: Nice location. 5 room brick with dining area. Full bsmt., carport, all for only $16,950. By appt. only.

SEE WHAT $14,950 WILL BUY: In Bruene Meadows on John Glen drive. Brand new 3 bedroom brick with attached garage. Will trade. Ideal terms. Key in office. Go see.

IMMEDIATE POSSESSION: 2609 Edison. 3 bedrooms, large bath upstairs. Fireplace in living room, dining room, kitchen down, full bsmt., new gas furnace, 1 car garage. Niedringhaus school district. One block to the park. Price $17,500. Call now.

CAN YOU AFFORD THIS? Right by Wilson school. Like brand new, 3 bedroom, partitioned ranch with powder dry bsmt. Cozy, gas heat, rich carpeting, breakfast bar, plus dinette, tiled bath with shower, patio, chain link fenced yard. $200 down, FHA or GI. $107.00 a month complete. See 2905 National avenue.

NICE 2 BEDROOM FRAME: Carpeted living room, large kitchen, close to bus line. Assume loan. Price $6950. See 1436 Seventh street now.

IN THE COUNTRY: A nice 5 room, 2 bedroom insulsided frame, plus one and one half acres. Great to have a horse on. Small barn with horse stall. Low taxes. Price $11,500. R. R. #4, Hwy. 159, Edwardsville.

MUST BE SOLD IN 30 DAYS: 1515 Lindell. The choicest of locations. It has 2 bedrooms, carpeted living room, full bath, big kitchen, with breakfast bar and large family room. Large garage and workshop. Fast possession. $750 cash is all you need. Take over 5¼% FHA loan. No closing costs. Total monthly payment $95.00 per month. Do not hesitate. Call John Sobol immediately. TR 7-2363.

NEW 3 BEDROOM BRICK HOMES

IN NEW SUBDIVISION — FULLY AIR CONDITIONED
PRICE $17,500 — MINIMUM 5% DOWN PAYMENT
At Kennedy Drive, 13th and Washington, Near Madison Ball Park

FOR RENT — 3-BEDROOM BRICK, FULLY AIR CONDITIONED
Kennedy Drive—New Subdivision. Rent $140 Month.
CALL TR 7-0340

BUY A HOME FIRST

LUXURIOUS 3 bedroom brick on a big 90 ft. lot. Built-in-kit., 1½ baths, fireplace, intercom, full basement, gas heat and central air cond., h/w floors . . . Immediate possession

VERY NEAT and clean 2 bedroom frame at 4125 Braden, liv., with w/w carpet, new gas heat, alum., awnings, patio, 2 car garage, big 75x160 ft. lot.

2 HOUSES on a 50 ft. lot plus 4 vacant lots all on one package. Front house is 3 rooms and bath . . . All for $6600.00.

BIG 7 ROOM FRAME with 2 full baths. Can be a 3 or 4 bedroom or a 2 family with 4 and bath down and 3 and bath up, good central location.

IDEAL 2 BEDROOM FRAME with extra large liv., built-in kit., hardwood floors, alum. storm sash, 220 wiring, low taxes, $10,500.00

3 BEDROOM BRICK on Pontoon Rd. Big liv. room. Kitchen, full basement, gas heat, big lot, FHA with $700 down payment. Reduced!

TAKE OVER 4½% GI loan on a big 6 room frame, 3 bedrooms, kit., din., liv., gas heat. Very clean.

WANT SOME SMALL ACREAGE PLUS a nice 2 bedroom home with full basement, gas heat, 1½ baths, 2 car garage, work shop, fruit trees. Very clean.

NICE LOCATION at 2936 Iowa. Close to high school and Jr. high, Nied., Elem. School Dist., 4 rooms, frame, full basement, gas heat. Only $8500.00.

BRICK in Mitchell Gardens . . . Almost new 3 bedroom, built-in kit., h/w floors, 220 wiring, central air cond., gas heat, $500 down payment. Vacant!

LUEDERS REALTORS
1930 Edison TR 7-0388
FRED E. FOSSIECK

Houses for Sale 1

OLD OR NEW COCHRANE HAS THE HOME FOR YOU

REAL ESTATE Cochrane and INSURANCE

Cochrane — **1708 LINDELL, LOTS OF EXTRAS** with this 3 bedroom ranch style home. Carpeted living room, big mirror, all built-in kitchen, rathskeller plus bar & furniture in bsmt. Well for the lawn, central air cond., att. garage. Lovely neighborhood. Priced for quick sale.

Cochrane — **2619 W. 26TH, CUTE & COZY:** 2 bedrooms, w/w carpeted living room, all built-in kitchen, tiled bath, bsmt., gas furnace, att. carport. Assume loan at 6%. $2000 down, $91.50 mo. It's extra nice.

Cochrane — **$500 DOWN—5¾% LOAN. YOU CAN'T PASS THIS UP:** 4 room white alum. siding. Bsmt., gas furnace, cyclone fenced yard. Alum. storm sash. Immediate possession. Look at 1719 Chestnut.

2805 OREGON, IMMACULATE 2 STORY BY PARK: Decorated like a doll house. Can be 1 or 2 family. 4 rooms and bath down, hardwood floors. 4 rooms and bath up carpeted. Bsmt., gas furnace. Nice lot. Close to all schools. Nothing to do but move in. Don't hesitate. Priced right.

2120 COTTAGE, IDEAL LOCATION: Like a doll house. Large carpeted living room, 2 bedrooms. All tiled bath, eat-in kitchen, att. garage, fenced yard on this 100' lot. Don't wait on this. $450 down.

2816 RALPH ST., CUTEST HOUSE IN NEIGHBORHOOD & BIG LOT: All carpeted 2 bedrooms, living room, dining room. Ceramic bath, cozy kitchen, partioned bsmt., gas furnace, garage. Nothing to do but move in. Immediate possession. Don't be late. Close to everything.

3140 WAYNE, 7 ROOM ALUM. SIDING: Price reduced. Ideal for the family. Close to all schools, shopping center. 3 bedrooms, living room, beautiful fireplace, dining room, lots of kitchen cabinets, garbage disposal, family room, ceramic tile bath, att. garage. Extra nice big lot, loads of shrubs & flowers. This is a honey, don't wait. Immediate possession.

WE ARE IN URGENT NEED OF 2, 3, AND 4 BEDROOM HOMES CONSULT US NOW IF YOU'RE THINKING OF SELLING

4929 REDWOOD LANE, WHERE THE TAXES ARE LOW: 3 bedrooms, big living room, all built-in kitchen, cedar lined closets, gas hot water, radiant heat, bsmt., att. garage. On a big 93 x 200' lot. Only $13,495. Call now.

BY NAMEOKI VILLAGE SHOPPING CENTER: Will sell contract for deed. Nice 5 room, 2 bedroom, plus sun room. Hardwood floors, all newly decorated. 2 car garage. New gas furnace and roof, alum. sash. Huge 100x140' yard. Only $13,950. We have key.

R. R. 1, BOX 712H OLD ALTON ROAD: Nice neat 3 bedroom brick, hardwood floors, big eat-in kitchen, beautiful birch cabinets, oven and range, walk-out bsmt., alum. storm sash. One of the nicest homes in area. Call today. $1700 & assume 6% loan. Pay $110 mo.

MARYVILLE—ALMOST LIKE COUNTRY LIVING: 2 bedrooms, all knotty pine living room. Built-in kitchen, oven and range. All tiled bath. Plus 20 x 30' house in back, can be used for home or workshop. 2 car garage and carport. Large lot. Vacant—ready to move into. 1 block from school. Call now. Priced to move quick.

NEW 3 BEDROOM BRICK: Large living room, all built-in kitchen, dinette, 2 baths, bsmt., & attached garage. This is a honey. Will trade. Call TR 6-1767 now. $995 down.

3040 NAMEOKI DRIVE, A. O. SMITH WORKERS, you can walk to work & save on this 3 bedroom, living room & kitchen, large lot. Only $5995. Owner says, "SELL AT REDUCED PRICE."

SOUTH VENICE OFFERS THIS very nice comfortable home with luxury features, at an old fashioned price (under $10,000). 3 bedrooms, lovely carpeted living room, air-cond., venetian blinds, built-in kitchen cabinets, elec. range. Office in bsmt. Storm sash, big 2 car block garage. All situated on big corner fenced yard. 2nd & Granville st. Call now.

BEAUTIFUL LOT: On Oakdale Lake, Glen Carbon. 96½' to Lake. $3750.

2924 WILLOW—$400 DOWN: 3 bedrooms, carpeted living room, hall & bedrooms. Paneled kitchen. Alum. storm sash. All neat and clean. Payments $97. Cheaper than rent.

REAL ESTATE Cochrane and INSURANCE — TR. 6-1767 — 1909 CLEVELAND
REAL ESTATE Cochrane and INSURANCE — GL 2-8175 — GRANITE CITY

HOME IMPROVEMENTS

- ROOM ADDITIONS
- GARAGES AND CARPORTS
- KITCHEN REMODELING
- PATIOS AND DRIVEWAYS

FAMILY-TAILORED HOMES
Measurably Better

FINANCING AVAILABLE — EASY TERMS
For Free Estimates on Home Improvements of Any Kind— Call
TR 7-8007
H & K CONST. CORP.
3727 Nameoki Road

STEELE-KUNNEMANN AGENCY

TR 6-0252 — Call TR 6-2556 After Hours — 1318 Niedringhaus

2919 BENTON: 5 room house with 145 ft. frontage on Benton street and Oregon street, facing Wilson park. Basement, 2 car garage. A terrific value at $11,500. HURRY ON THIS ONE!

3027 BUXTON: 2 bedroom California design home. Large living room, fireplace, tile bath, bsmt., gas heat, 1 car attached garage, plus other extras.

2600 EDISON: Beautiful well planned 3 bedroom ranch home, 2 baths, entry hall, 2 fireplaces, carpeted living & dining room, all built-in kitchen, spacious family room, many closets, air cond., bsmt., 2 car garage. Large landscaped corner lot. By appt. only.

$250 DOWN: 4 room brick ranch at 2445 St. Clair. Convenient to new park, school and shopping center. Excellent condition. No closing costs. Call now for appt.

2443 EDISON: 5 room, 2 bedroom brick, large dining room, enclosed back porch, bsmt., new gas furnace, storm sash, 2 car garage. Property in excellent condition.

ONLY $2995 for this 3 room house with bsmt., 60'x125' corner lot. 1602 Spruce. HURRY! DON'T WAIT AND BE SORRY!

INCOME PROPERTY: 8 rooms, fully furnished bsmt., gas heat. Present income $263 mo. Only $8950. 1310 Eighteenth street.

2 FAMILY: Well kept frame; 5 rooms and bath downstairs and up, bsmt. Convenient location. 2147 Delmar.

THE DEADLINE FOR CLASSIFIED ADS IS NOON SATURDAYS AND WEDNESDAYS
Classified ads are not taken by telephone since the volume is insufficient to justify the bookkeeping that would be required.
CLASSIFIED AD RATE
5 CENTS A WORD — 60c MINIMUM
$1. Extra Charge for Blind Ads

Houses for Sale 1

MARYLAND REALTY CO.
2166 PONTOON ROAD
GL 2-6158 TR 6-1705

6 ROOM RANCH BRICK: 3 bedrooms, living room; wood burning fireplace; separate dining room, kitchen has beautiful wood cabinets; complete built-ins, 1½ tiled baths, hardwood floors throughout; full basement; this home is centrally air conditioned; attached carport; ONLY $22,000.

GROUND—SAND PRAIRIE LANE: 1.6 acre tract; beautiful residential building site.

5 ROOM FRAME: MARYLAND PLACE: 2 bedrooms, living room, dining room, full basement; one car garage plus patio; situated on a 70' lot. Neat and clean; ONLY $13,950.

3209 WAYNE: 4 room frame; 2 bedrooms, living room has new w/w carpeting; kitchen, utility room, plus 1½ car detached garage. $1000 down and assume present loan.

1704 BREMEN: 4 room, 2 bedrooms, living room, kitchen plus one car garage; $350 down FHA.

3 OR 4 BEDROOM RANCH BRICK: Living room, large kitchen with built-in stove and oven, 2 baths, family room, central air conditioned; 1½ car garage; situated on ⅓ acre of ground; ONLY $19,950.

2017 CLARK: 5 room brick; 2 bedrooms, L-shaped living & dining room, hardwood floors; plastered walls, full basement, attached carport; nice trees & shrubs; IMMEDIATE POSSESSION AVAILABLE.

HOLIDAY GARDENS: 3 bedrooms, brick; 1½ baths; built-in range and oven, coved and swirled ceiling in living room; w/w carpeting; partitioned basement; attached 2 car garage; owner retiring; ANY REASONABLE OFFER ACCEPTED.

4 ROOM FRAME: 2 bedrooms, living room, kitchen; bath; 2537 CIRCLE DRIVE; ONLY $3950.

FOR PERSONAL SERVICE
List your home with Maryland Realty Company. WE have the prospects; YOU have the property; WE do the work.

GLEN CARBON: 22 Sunset Drive; 4 room; consists of 2 bed rooms, living room, kitchen, beautiful wood cabinets; entire home newly papered and paneled; basement; VACANT AND READY FOR IMMEDIATE POSSESSION; $8950.

3238 WESTCHESTER — BUFF BRICK: Large kitchen-family room combination; 3 bedrooms; 1½ baths; full basement; centrally air conditioned; attached garage; call for appointment to see.

MARYLAND PLACE: 1½ story brick; large living room, 3 bedrooms, family room or den; basement; carport; plus 2 room rental; Richmond & Johnson roads. PRICE REDUCED.

4410 NAMEOKI RD.: 50' RESIDENTIAL BUILDING LOT. LOW DOWN PAYMENT.

The following Homes can be purchase with a small down payment to qualified buyers:

1904 Lynn Avenue	2419 Madison Avenue	3152 Jill Avenue
2240 Miracle Ave.	#123 Briarcliff	2205 State Street
2030 13th street	2909 National Ave.	2801 Willow Avenue

KEN RAPP BOB SWIATEK
MARYLAND REALTY CO.
GL 2-6158 TR 6-1705

NEW 3 BEDROOM brick home, large living room, all built in kitchen, dinette, 2 baths, basement and attached 2 car garage, central air condition, hardwood floors, take over loan 6% only $21,900. TR 7-6604. 2117 Chesshire Ave., after 5. 1-9-29

LOW DOWN PAYMENT! 3 bedroom, living, dining, kitchen, near shopping center. Assume loan. No red tape. Move in today. TR 7-4540. 1-10-13

2 FAMILY HOUSE: Owner will finance. Inquire Smith Furniture, 1512 3rd st., Madison. 1-10-6

REINHARDT AGENCY
FOR THE BEST IN FINE HOMES
call . . . TR 7-0613

2439 WOODLAWN: 3 bedroom frame. Attached garage. Only $15,950.

2249-51 WASHINGTON: Income property. Good condition. Call for informatoin.

2145 STATE ST.: Income property. Gas heat, garage. Call for information.

2001 RICHMOND AVE.: 3 bedroom frame. Gas heat. Garage. $11,900.

MARINE, ILL.: 3 bedroom frame just 25 minutes from Granite. Only $8950. 135 S. Nebraska.

3004 NATIONAL AVE.: 3 bedroom frame on a big corner lot. FHA or G.I.

2440 MADISON AVE.: 7 room brick. 5 room apartment down. 2 room apartment up. Good clean property.

#31 MOORLAND DR. at Mitchell. 3 bedroom brick. Large rooms throughout.

WILSON PARK ESTATES: 4 bedroom or 3 bedroom brick houses. Built to your plan or ours. Choice lots available.

1736 VENICE AVE.: 2 bedroom frame. Gas heat. Garage. $10,450.

2605 PONTOON RD.: 3 bedroom brick. Basement. Gas heat. Fine location!

2902 PERSHING AVE.: 3 bed room frame. Gas heat. Marshall school area.

3225 PRINCETON: Luxurious brick home in a prestige neighborhood. Call for details.

2220 MISSOURI AVE.: Incom Property in West Granite. Excellent condition.

2614 MADISON AVE.: 4 bedroom, 7 room frame. Basement. Gas heat. Near Sacred Heart school.

2428 LOGAN AVE.: Low priced 3 room frame. Basement. Gas heat. $4750.

WILSON PARK ESTATES
3 AND 4 BEDROOM BRICK HOMES — 162 CHOICE HOME SITES! HOMES NOW BEING BUILT!

2457 KILARNEY: 3 bedroom brick with basement. Gas heat. $14,950.

1705 GARFIELD: Luxurious 2 bedroom brick in a beautiful location. Call for informaton.

2260 DLEMAR: 7 room income Property. Good condition throughout.

#30 CAMBRIDGE: 3 bedroom brick with basement, attached garage, 1½ baths, gas heat. Immediate occupancy.

2414 IOWA: 8 room income property. Fine location close to schools.

2408 EDWARDS: Six room frame. Basement. Gas heat. Garage. Close to Webster school.

2236 DAWN AVE.: 3 bedroom brick. 1½ baths, basement & attached garage.

1737-39 DELMAR AVE.: Income Property. 4 three room apartments. Call for details.

REINHARDT Agency
1933 Edison
TR 7-0613
After Hours — Call
JERRY KENT TR 6-8822 NORMAN REINHARDT TR 6-8584 DICK NICHOLS DI 4-6186

Houses for Sale 1

MILLER AND WOLF REALTY, INC.
CALL TR 7-2345
SEE US For a HOME of... YOUR OWN

BRAND NEW, SIX ROOM BRICK with full basement and 2 car attached garage; also has TV room, built-in stove and oven, hardwood floors, a nice home in Arlington Heights, priced at $22,500. Golf course and swimming pool available.

HOW ABOUT THIS for only $2950. Four rooms, and bath on 40 x 150 lot. Takes about $500 down to handle. Look at 2309 West 24th.

AS NICE AS YOU'LL FIND: Two bedroom with attached garage, ceramic tile bath with colored fixtures, large kitchen with beautiful base and overhead cabinets, wall to wall carpeting in living room and hall, 62 x 125 lot; see 1367 Norwood drive.

ATTRACTIVE AND NEAT 4 room home; concrete basement, furnace, 1½ baths, large kitchen plus glass enclosed front porch, one car garage; take a look—you'll like 2434 Adams st.

THREE BEDROOMS, TWO BATHS, ATTACHED GARAGE in this six room home at #5 Miami Court, has full basement, gas heat, built-in stove and oven, living room-dining room; call us on this one.

BEAUTIFUL IS THE WORD for this five room home with attached garage, more extras than you can count, full basement, centrally air conditioned, large corner lot, fireplace, fully carpeted, an exceptional home for the discriminate buyer; shown by appointment only.

FIVE ROOM, TWO BEDROOM, $7850: 2982 Iowa; stoker fired furnace, two car garage, 40 x 125 lot; check with us today on this one.

List Your Property with Miller-Wolf Realty, Inc.
One of The Largest Real Estate Offices in Quad-City Area!!

ANOTHER TWO BEDROOM, aluminum siding with two car attached garage, full basement, gas heat, huge 95 x 300 lot, priced at only $12,950 at 4917 Mueller lane.

TWO BEDROOM HOME on a big 80 x 120 lot at only $10,950 at 2653 Lincoln.

COMMERCIAL LOCATION IN THE 22xx BLOCK of Madison avenue; 100 x 125 lot; two dwellings rented out at present; call us for details.

HERE IS A BEAUTIFUL brick home on St. Bernard, situated on a 90 x 130 lot, stone fireplace, tile bath and kitchen, attached garage, many more extras; call us.

COMMERCIAL BUILDING ON MADISON AVENUE: 80 x 120 lot, office and store room; shown by appointment only.

SEVEN ROOM, TWO FAMILY, two car garage, basement, 3 separate apartments, good rental income; call us about this one.

START YOUR OWN BUSINESS in this four room home with store in front, living quarters include 2 bedrooms, living room fireplace, kitchen; store includes shelves, counters, soda boxes, immediate possession. Call us. $7950.

BI-LEVEL — THREE BEDROOMS, ceramic tile bath, partitioned basement with bar, hardwood floors, storm windows, aluminum siding, 62 x 120 lot; priced at $16,950 at 2329 Cardinal avenue.

LARGE THREE BEDROOM on huge 100 x 175 lot, in Mitchell. Full concrete basement, hot water radient heat, beautiful kitchen with built-in stove and oven; hurry — it's only $17,450.

COLONIAL—1½ STORY, POTENTIAL SIX ROOM two bath home, built-in kitchen, attached garage, hardwood floors and plaster walls, under construction, 78 x 125 lot, priced at only $16,500 in Bruene Meadows; call us.

BELLEMORE SHOPPING CENTER
Granite City, Ill.
TR 7-2345
3226 Nameoki Rd.

1218 ROBIN ST., Venice. 8 rooms, 2 baths, new gas furnace, $5750; $250 down, no closing costs, $55 month full price. TR 6-0262. 1st Granite City Savings. 1-9-22

3-BEDROOM brick; small down payment. Lot 112, Lakeview Estates. WE 1-1118. 1/10/17

Houses For Sale 1

GL-1-7788
ABRAMS Real Estate
1414 21st STREET DARNER BLDG.

701 BROADWAY, VENICE, ILL.: Ideally located on corner lot, 3 bedroom frame, 2 baths. Call for particulars.

2625 CENTER ST.: Very, very nice is the only way to describe this cute 2 bd. room frame home with wall to wall carpeting in living room, built-in cabinets in kitchen and utility room, bath with new ceramic tile floor, concrete drive and 1 and ½ car garage. This home is situated on a 50' x 175' lot and only steps away from Wilson Park and can be bought with monthly payments lower than rent.

ATTENTION, ATTENTION: We have a list of prospective buyers with cash money waiting for good commercial or income property. IF YOU WANT QUICK ACTION ON THE SALE OF YOUR PROPERTY, CALL ABRAMS GL 1-7788.

PRICE REDUCED $4000: This almost new brick home must be sold immediately. A 5 bd. room brick home with full basement, built-in kitchen and an unusual amount of closet space is waiting for a new owner. The home is located on 2 acres of cyclone fenced land. If you want a large home out of town at a reasonable price you will be sorry if you miss this.

FOR A FREE ESTIMATE OF YOUR PROPERTY CALL GL 1-7788 ANYTIME. YOUR REQUEST WILL RECEIVE PROMPT ATTENTION, YOU ARE NOT OBLIGATED TO LIST WITH US. OUR OFFICE IS OPEN ALL DAY SATURDAY.

NORTHLAND ESTATES

2184 HARRISON: 3 bd room home with built-in kitchen, full basement, 2 car garage, air cond., plenty of closets, bath and ¾, bay window, lot size 88' x 140' and very low taxes. Full price $22,900.

2128 NORTHLAND: 3 bd. room brick home with wall to wall carpeting in living and dining room, built-in kitchen with garbage disposal, dishwasher and intercom, utility room, family room, bath and ¾, attached plastered garage and full basement, 90' x 120' lot and very low taxes. Call for appt. today, we have the key. IMMEDIATE POSSESSION.

2532 JERDEN: 2 bd. room frame with built-in kitchen, full basement, 220 wiring, gas heat, air cond., concrete drive, carport and many other extras. Call today for appt.

1943 JOY, PRICE REDUCED: 3 bd. room frame with Youngstown built-in cabinets in kitchen and newly decorated, well insulated and located on a 60' x 140' corner lot. This home is within walking distance of all schools, churches and Bellemore shopping center. Call for appt., we have the key. IMMEDIATE POSSESSION.

VERY LARGE split foyer home with 3 bd. rooms all carpeted, radiant heat, intercom, family room with rathskeller, fireplace. Call for more information.

MARYVILLE, ILL., 1617 CHINATOWN RD.: 3 bd. room frame with full basement, gas heat, 2 car garage, and ½ acre lot. Full price only $16,500.

EXCELLENT COMMERCIAL LOCATION, 3012 NAMEOKI RD.: 4 bd. room frame with full basement, plastered walls, 220 wiring and many other extras. Full price only $11,500.

2 BRAND NEW BRICK HOMES JUST OUTSIDE COLLINSVILLE CITY LIMITS: These homes have hardwood floors, built-in kitchen, bath & ½, 3 bd. rooms, 2 car attached plastered garage, low taxes and 100' x 150' lot, full walk-out basements with picture window. We have the keys. IMMEDIATE POSSESSION.

TROY, ILL: We have 5 acres of land in the city limits of Troy. If interested, call for details.

PROPERTIES FOR SALE
RESIDENTIAL
3—10 ACRE TRACT: Timber, good lake sites. Nice community. Only 6 miles from Edwardsville.
1—7½ ACRE TRACT: Rte. 159, 1½ miles N.W. of Edwardsville.
1—15-ACRE TRACT: Near Glen Carbon. City water. Commercial or residential.
1—57 ACRE FARM with commercial fishing lake, other lake sites. Irrigation system installed. Only 1½ miles from Edwardsville.
Really desirable commercial site across from High School on heavily travelled thoroughfare. Suitable for any type business. Large enough for parking.
Ask About Any of These
BAILEY BROWN
REAL ESTATE
R.R. #2, Edwardsville, Ill.
Phone 656-7463

2 BLOCKS FROM WILSON PARK 2935 INDIANA
3 B.R., LARGE ATTACHED GARAGE, FULL BASEMENT, AIR-CONDITIONED.
Aluminum siding, gas heat, medallion wiring, excellent lighting, plastered cove and swirl ceiling, complete built-in kitchen with plenty of cabinets. 80 x 150 fenced lot with lovely evergreens. Ideally located for schools.
$17,900
Call TR 6-6780
6 P.M. to 9 P.M. for Appointment

WHAT ARE YOU LOOKING FOR???
Is it country-like living? Homes that have eye appeal inside and out?
WELL, WE HAVE THIS—PLUS SO MUCH MORE!
AT
PARKVIEW ESTATES
All new 3 BR bricks with full basements, attached garages, completely built-in kitchen, 1½ baths, PLUS, PLUS, PLUS.
JUST FOLLOW THE CROWD SATURDAY & SUNDAY, 2-6 p.m.
(ALSO OPEN 6-8 P.M. EACH WEEK NIGHT FOR YOUR CONVENIENCE)

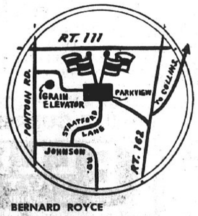

OR CALL
TR 7-9010
FOR A PRIVATE SHOWING
Royce Realty
Telephone TR 7-9010
2500 Nameoki Rd.,
Granite City, Illinois
BERNARD ROYCE LEE RIDGEWAY

Houses for Sale 1

KAEGEL
"The Key Office For All Your Real Estate and Insurance Needs"
1367 Niedringhaus GL 2-1125

$9950.00 BUYS this 4 room aluminum-sided frame basement, gas furnace, new kitchen cabinets, w/w carpeting, sliding door closets, patio & located on 50 x 200 ft. lot outside city limits in low tax area.

TRADE ACCEPTED on this 6 room aluminum-sided frame llocated 2329 Edison, large living & dining rooms, new kitchen with 15 ft. base & overhead cabinets, garbage disposal & bath down, 3 bedrooms & bath up, full bsm't., 2 car garage & vacant.

EXTRA NICE 3 bedroom home located across from Paddlers swimming pool, close to all schools and vacant, 3 bedrooms, 1½ baths, centrally air conditioned, w/w carpeting, attached garage, large corner lot and nothing to do but move in.

PRICE REDUCED on this 2 story brick home located across street from Wilson park at 27th & Delmar on corner lot, 3 bedrooms, fireplace, dining room, full bsm't., centrally air cond., 1½ baths and immediate possession.

TRADE, TRADE on this five room frame located at 2221 Lincoln, full bsm't., new kitchen cabinets, h/w floors, fenced rear yard, 1 car garage and vacant.

PERFECT CONDITION, 1½ story 6 room frame located on large corner lot in Maryland place, large garage, nice trees & shrubs, w/w carpeting, separate dining room and entry foyer.

FHA APPROVED 3 bedroom frame located back of shopping center, gas heat, tile floors, large kitchen, good closet space, built-in wall air cond. & can be bought with low down payment.

100x120 FT. LOT in Arlington Heights, level to grade, city water, gas, electricity & all nice new homes in area plus golf course & swimming pool.

LARGE FAMILY ROOM plus 3 bedrooms, built-in kitchen with good eating area, tiled bath, good closet space, large living room, plastered walls, h/w floors, close to Nameoki grade school & full bsmt.

GOOD INCOME property located 22nd & State st., full bsm't., oil furnace, low taxes & selling for only $8750.

LARGE 2 CAR GARAGE plus 1½ bath 3 bedroom new brick built-in kitchen, h/w floors, poured bsm't., large lot, located outside city limits and selling for $21,150.

4 BEDROOM, 1½ story brick & frame under constr., 2 full baths, built-in kitchen, full bsm't., h/w floors, plastered walls, att. garage & located in Shamrock Gardens.

$7650 BUYS this 4 room frame on 13th st. 2 bedrooms, large living room & kitchen, gas furnace, 50 x 125 ft. yard & immediate possession with low down payment.

$6000 PER YEAR INCOME from this 8 family brick apt. house located close to town, full bsm't., 2 gas furnaces, 5 baths, good condition, nets $4000 plus per year after expenses. Call for details.

LARGE 8000 SQ. FT. plus bldg. suitable for distributors ware housing or storage. Call for details.

NICE 3 BEDROOM BRICK located in new Parkview school area, 1½ baths, sliding door closets, large living and dining rooms, poured bsm't., att. garage & selling for only $18,950.

BRICK SPLIT LEVEL plus att. garage located in Wilshire Manor, 2 baths, large built-in kitchen, w/w carpeting in living room, large closets, 2 or 3 bedrooms & good possession.

NEAT & CLEAN 3 bedroom frame home located in Glenview, gas heat, large kitchen, alum s/w, fenced rear yard, new 1 car garage & selling for $12,950.

1361 NIEDRINGHAUS
GL 2-1125
Ray M. Kaegel Bob Warford

3 BEDROOMS, 1½ baths, brick, $800 down, take over payments, Lakeview. WE 1-1118. 1/10/17

FOR SALE
6-room modern home, full bath, new rock siding and new roof. Full basement, alum. storm windows and screens. Lots of closets and storage space. Block garage 24' x 28' with upstairs, frame garage with 22' x 28' with upstairs, on 4 lots. Located at 212 So. Nebraska St. Marine, Ill.
Bargain at $8,000
CALL TR 6-6382
FOR APPOINTMENT

Houses for Sale 1

RENTING? BUYING?
LET'S LOOK AT THE FACTS IN
QUIET VALLEY
1. Payments Less Than Rent.
2. No Down Payment for Veterans.
3. Only 5¾% Interest Rate.
4. o Closing Cost.
6. No Points to Pay.
7. As Low as $108 Monthly— Includes Everything.

FOR A LOVELY
3 BEDROOM, FULL BASEMENT HOME
★ Custom Built Cabinets ★ Sanitary Sewers
★ Large Bath and Vanity ★ Storm Water
★ Marble Sills ★ Large Lots
See Our Furnished Display Home on Highway 111 Just South of Pontoon Rd. We're Open from 9 A.M. to 8 P.M. Daily and 1 P.M. to 5 P.M. Sunday — Or Call
DALE CONST. CO. AT WE 1-0111

KAVICH Realty
TR 6-1002 - TR 7-4975
CALL TR 6-1002 OR TR 7-4975 TODAY

JUST LISTED: 2229 Edison. Great potential for large family in this older home. 2 bedrooms, large living room, dining and kitchen down; room for 3 bedrooms up. Full basement w/new gas furnace. Call today.

will FHA. Call Today!

EXCEPTIONALLY LARGE KITCHEN 2 bedrooms very neat and clean home located near Depot at 1856 Poplar

BUSINESS LOCATION — Top Spot. We have finished quonset hut on corner near Nameoki Village shopping area. Priced to sell. Suitable for beauty salon, confectionery or cleaners. Call today.

LIST YOUR PROPERTY FOR SALE WITH US NOW!

ECONOMY BUY in Madison, 3 bedroom with full basement, in top flight condition, owner completely remodeled. Nothing Down Veterans. 1912 Rhodes.

EXCELLENT Building Lot in Mitchell on Springfield and Fleming, City Water and Gas.

INCOME BUY OF THE YEAR: $4,900.00 and assume loan on 2 fine properties. One located at 2417-19 Benton consisting of 4 apartments with 2 bedrooms each and they pay separate utilities; the other located at 2419 Bromley consisting of 2 apartments with separate utilities. Don't hesitate. Good investment for right party.

FOR FAST SERVICE CALL TR 6-1002 TODAY. WE CAN SELL YOUR HOME. WE HAVE EXCELLENT FINANCING AVAILABLE CONSIDERING THE MARKET.

ONE OWNER: Clean as can be, 3 bedroom home, located at 2627 Lincoln. This home features a very large living room and full basement. Also will sell to Veterans at Nothing Down.

CALL TR 6-1002 OR TR 7-4975 TODAY

BY OWNER: 3 bedroom blonde brick. Good location. W/w carpeting, intercom, central air conditioned, finished basement. Other extras. Selling due to husbands death. TR 6-4388. 1-10-10

1548 GARFIELD — 2 bedroom frame. Basement. Double carport. W/w carpet—living and dining. 220 wiring. Ceramic bath. TR 6-1055. Call after 5 p.m. 1-10-13

MOTEL & RESTAURANT located by Interchange of Hwy. 3 and 270 North of Granite City. Owner retiring. $97,000 gross income. $40,000 down, excellent financing on balance.

IN MITCHELL: NEW 3 BR BRICK; centrally air conditioned with gas heat, storm windows and screens, garbage disposal, large eat-in kitchen with 16 ft. of birch cabinets, oven and range and attached garage. Will sell on contract.

2127 GRAND: COMMERCIAL zoned, 9 room frame on 50 ft. lot. Priced to sell on contract or cash.

INVEST IN A DUPLEX: We have them in Granite City, Madison and Nameoki Twp. ALL RENTED. Priced from $23,500.

LET'S TRADE
Robert Douglas
REALTY
WE 1-2865

SPACIOUS, SHADED and well-kept lawn makes ideal 2½-acre setting for this 4-bedroom ranch home, built for a growing family. Carpeted dining room and master bedroom (15x16). Large kitchen, front porch, 1½ baths, 14x20 utility room, carport. Located Rt. 162—½ mile west US 66. Call Ludwig—667-6108. Salesmen: Ransom, Hodson—656-0105. Ludwig Real Estate, "Stage Coach House," Troy, Ill. 1/9/22

5 AND 6-ROOM HOUSES; separate, reasonable. Small town, north of Edwardsville, acre each. Offer wanted. Near Holiday Shores. PA 7-4641. 1/9/22

Do you want results or promises in selling your house? We get results!! Call us today—You'll like the way we do business!!
Francis Agency TR 7-2133

GUS KOESTERER

1652 4TH ST., MADISON: 3 or 4 bedrooms, 1½ bath, living room, kitchen, screened-in porch. Price $8500.

2215 OHIO: 3 bedrooms, living room, kitchen, full bath up and down, storm sash. Price $9450.

INCOME PROPERTY IN MADISON— Five rooms and bath up and down. Rear house has 3 rooms and bath. Price $11,900.

714 IOWA: Well kept home, 3 rooms, bath. finished, basement. Priced to sell!

2937 WAYNE: 3 bedroom, living room, kitchen & dining room, gas furnace, h/w floors and storm extras, $13,250.

2539 PONTOON RD.: 3 bedroom brick. 8 yrs. old, looks like new, full basement, car port, large lot, other extras, only $17,950.

COMMERCIAL PROPERTY: Two brick bldgs. One side has confectionery and other side living quarters. Rear building has 4 rooms, bath, screened porch and garage.

2264 STATE — Commercial bldg. Two rental units upstairs. Downstairs has 1500 sq. ft. of floor space. Air conditioned, brick, 3 car garage.

LISTINGS WANTED
FRANCIS AGENCY
1412 20th St. -- TR 7-2133

3 BEDROOM FRAME with attached garage; walk-out basement. Privacy with beautiful countryside view. Phone 344-8273. 1-9-26

FOR SALE by owner: 2 bedroom home. Full basement. Remodeled inside. Located 819 Iowa, Madison. $395.00 down, $70.00 per mo. Call TR 7-8037 or TR 6-6757. 1/9/26

3 BEDROOM brick home, $1600. Assume 6½% loan. No. 4 Fontainbleau, Lakeview Estates. TR 7-2432. 1/9/26

Real Estate For Sale 2

CLUB HOUSE, river front, Grafton. TR 6-2770 after 6. 2-9-26

FOR SALE OR TRADE: 1½ acres, 8-room modern house in Fredericktown, Mo. Trade for small home in or near Tri-Cities. TR 7-8350. 2/9/22

THE DEADLINE FOR CLASSIFIED ADS
IS NOON SATURDAYS AND WEDNESDAYS

Classified ads are not taken by telephone since the volume is insufficient to justify the bookkeeping that would be required.

CLASSIFIED AD RATE
5 CENTS A WORD — 60c MINIMUM
$1 Extra Charge for Blind Ads

Houses for Sale 1

Key to lots o'livin'...
BUY A HOME FIRST

AND ENJOY A SOUND, SECURE FUTURE!

NEAR ALL CONVENIENCES: Schools, churches & shopping near this neat, clean, air-conditioned, 3 bedroom home with BIG eat-in kitchen, dry bsmt., gas heat. Plenty closets & cabinets, 2 car garage, concrete drive, 61' lot. Live conveniently in choice neighborhood. Inspect 1557 Rodger with Judd today!

BUILDING SOON? Inspect large lots in Glenwood Estates on Bluffs near Highway 270. Lots of clean air, beautiful view, near SIU. Please inquire about restrictions & plot plan now!

ONLY $4,500: 5 room frame cottage with garage near your work at Mill. Low taxes. See with Judd today! 2046 Omaha.

LISTINGS WANTED

BRICK BLDG. IN POAG: Needs repair & has many uses. On 100'x200'. Near SIU. Inspect with Judd anytime.

SMALL BRICK COTTAGE on half-acre in Glen Carbon. Utility, gas furnace, 220 electric, city water, low taxes. Only $5,300. See with Judd today!

JUDD
REAL ESTATE & INSURANCE
2037 State TR 7-5542

Real Estate For Sale 2

LOT FOR SALE in Wilshire Manor, 78' x 134'. GL 1-9555. 2-9-29

LARGE LOT—Outside of city limits, close to school. GL 2-8157. 2/9/22

LOTS FOR SALE in the new Ravenwood Subdivision. City water and gas, under-ground wiring, school bus at door, 15 minute drive from Granite City. One mile east of Rt. 157 on highway 162. For more information call 1-288-7778 or TR 7-5166. 2/10/17

Farms for Sale 4

80 ACRES, 2 miles southwest of Donallson—half tillable, with good lake site. Will sell all or half, $200 per acre. Real good stock farm, 123½ acres—3 good barns, chicken house, brooder house, machine shed; modern house, all in woven wire fence; plenty water—two miles east of Sorento. $27,000. 30 acres timber with good lake site, six miles north of Edwardsville—new 3-bedroom brick home on one acre. Hot water heat, plastered walls. On 140 at Carpenter. 45 minutes from downtown St. Louis. $18,500. Also ten acres at Carpenter. Call 656-2371. A. J. Schoenleber, Marti Agency, Edwardsville, Ill., Rt. 2. 4/9/22

36 ACRES NEAR TROY with an 8 room modern frame house, 4 bedrooms, full basement, hot water heat, and many extra conveniences. A large living and dining room newly carpeted, a large kitchen with plenty of cabinets. Full set of farm buildings in good condition. Plenty of water. Excellent schools, near Interstate 70. A fine place to raise a family in in the country. 160 acres near Ava in the proposed Kinkaid Lake area. Farm buildings, electricity, approximately 80 acres tillable, large pasture, balance wooded, stream fed by spring water. Price $16,000. 272 acre livestock farm, 6 acre lake, with a beautiful 3 bedroom brick home. This farm has plenty of water for livestock in every pasture. Approximately 80 acres cropland, the balance in pasture ,some woods, and a lake. On good roads, near grade, high school and State University. You must see this farm to appreciate it. A modern 3 bedroom farm home, full basement with recreational room, fireplace, and many special features for good living. This farm has approximately 80 acres tillable, one acre lake, and 15 acres in pasture and woods. This is an excellent location for raising a family in the country. Schickedanz Realtors, Belleville, Illinois. Leo Lentz, Farm Salesman, AD 3-3086, Area Code 618. 4-9-22

Businesses For Sale 3

FOR SALE — 2-BAY SERVICE STATION
PLENTY OF FOOTAGE—20TH AND EDWARDSVILLE ROAD.
WILL SELL WITH DOWN PAYMENT!
CALL FEDERAL OIL CO., TR 7-0430

Farms For Sale 4

50 ACRE FARM: All in grass, 6 room completely modern brick house, large barn, located on Highway 146, 5 miles east, Vienna, Ill. Telephone 618-658-7193. Carl Brush. 4-9-22

2 ACRE COUNTRY SITE! Ideal for country estate living. Fenced for your horses. Trailer approved. 25 minutes east on 270. TR 7-4540. 4-10-13

Trailers for Sale 5

TRAILER FOR SALE: 8'x32' Convair, will be sold with lot, good condition, reasonably priced. Call TR 7-8944. 5-6-6tf

SID'S TRAILER Sales & Rentals. 2316 Adams. After 4 p.m. TR 7-3153. 5-9-29

"FOR THE BEST BUY on a Mobile Home go to Two-Seventy Mobile Home Sales, Mitchell, Ill., 3 miles east of the Chain of Rocks Bridge—next to Interstate 270." WE 1-1000. 5-9-29

"NEEDED—Used Mobile Homes —highest prices paid on Trade-ins, come to Two-Seventy Mobile Home Sales, Mitchell, Ill., 3 miles east of the Chain of Rocks Bridge, next to Interstate 270." WE 1-1000. 5-9-29

1956 WESTWARD Mobile Home, 36'x8', 2 bedroom model. $1450. Ideal for young couple starting out. May be seen at Withers Mobile Home Sales on Route 162 or telephone TR 7-5737 after 6 p.m. 5-9-22

1960 STAR SAPPHIRE 45x10 two bedroom, full bath, pink appliances. Clean. Vacant and ready to move. WE 1-0380. 5/9/22

1963 TWO-BEDROOM mobile home, air conditioned, washer and dryer, w/w carpeting, many more extras. Reduced. $4850. Call TR 7-7087 after 5. 5/9/22

8x32 FURNISHED 2-room trailer in Grafton. $950. Inquire 2032 Washington. 5/9/22

TRAILER FOR SALE or rent. Adults. TR 6-3577. 5/9/22

Houses for Rent 6

3 ROOM MODERN HOUSE. 1927 4th Street, Madison. 6-9-22

3 BEDROOM HOME in Maryville, Ill. Full basement, 2 car garage, built-in cabinets in kitchen, ½ acre lot. Rent $125 per month. Call GL 1-7788. 6-9-22

ADULTS: 3 room cottage, tile floors, gas heat, air condition, water furnished, rear, $65. Call TR 7-4599. 6-9-22

6 ROOM HOUSE, 214 Kerr St., Venice. 6-9-22

OVERSIZE 3 ROOMS and bath, private lote, gas heat, neat. 2573 North, $65 mo. Water furnished. Bloodworth. TR 7-2363. 6-9-22

3 BEDROOM brick, remodeled, air conditioned, corner lot. $125 monthly. WE 1-0111. 6/9/15 TF

2 ROOM HOUSE, furnished. Bath, gas heat. 2705 Denver (rear). 6/9/22

4 ROOM HOUSE, basement, fenced in back yard, bus service at door. 2718 Nameoki Rd. $75. TR 7-3113. 6/9/22

NEAR S. I. U.—$90 month. WE 1-2942. 6/9/22

DUPLEXES: 2 bedrooms. $115 mo. Lakeview. WE 1-2803. 6/10/17

3 BEDROOM HOUSE, brick. $130 month. Lot 107, Lakeview. WE 1-1118. 6/10/17

3 ROOM HOUSE, modern, gas furnace, full basement, clean. One child accepted. 2328 W. 24th. Inquire 2457 Dewey Ave. 6/9/22

4 UNFURNISHED ROOM modern, newly decorated, gas heat and water furnished, bus line. Adults only. See after 5:00 P.M. 2459 State Street. 6/9/26

FIVE ROOM HOUSE AT 7097 Meadow Lane, will be vacant Sat. $90 month. Call TR 7-4076 after 3 P.M. 6/9/22

THREE ROOM COTTAGE, furnished or unfurnished, modern, gas heat. 1635 Market St., Madison. TR 6-6274. 6/9/22

Apartments for Rent 7

2 FURNISHED ROOMS, utilities furnished. Clean. Single man only. TR 6-0490. 7-9-22

4 ROOMS, unfurnished. Newly decorated. Gas heat. 2020 Grand. 7-9-22

3 ROOM unfurnished apt., 2229 Iowa. Rent $55 per month, all utilities furnished. Call GL 1-7788. 7-9-22

DOWNTOWN LOCATION
2½ room apartment and 1½ room efficiencies. To see, call TR 6-1212 for appointment.

2111 DELMAR AVENUE, 2 large furnished rooms, private entrance and bath, utilities paid. 7-10-3

TWO ROOM unfurnished efficiency apartment, private entrance, private bath. Darner Budg. 1415 Niedringhaus. Tri City Barber Shop, TR 6-9082. 7-9-26

3 FURNISHED ROOMS, private bath. TR 6-8630. 7-9-22

2 AND 3 ROOM furnished apts. All utilities paid. 160 Broadway, Venice. TR 7-9337. 7-9-22

Apartments for Rent 7 | Apartments for Rent 7

NOW LEASING
AUGUST STREET APARTMENTS
3 room efficiency, built-in kitchens, oven, range, refrigerator, garbage disposal. Carpeted living room and bedroom. Ceramic tile bath with shower. Air cond. Gas furnace. $105 month plus utilities. Behind Sacred Heart Church.
Built by Jim Green Const. Co.
CALL
COCHRANE AGENCY
TR 6-1767 GL 2-8175

5 ROOM APT., for lease in Morris Bldg. Heat and water furnished. Call TR 6-4400 for details. 7-8/4tf

LUXURY 3 ROOMS, beautifully decorated and tasefully furnished modern apartment in quiet, well kept distinguished brick building, excellent location. Free lighted parking $69. Call EX 7-1028. 7-9-22

3 AND 4 ROOM furnished apt. 1642 E. 23rd. 7-9-26

4 ROOM FURNISHED APT. Inquire 421 Madison. Available in two weeks. 7-9-19tf

NEW DELUXE Duplex, 2 bedrooms, built-in kitchen, tile bath, vanity. $115 per month. TR 6-0252 or TR 6-2556 after 6. 7-9-22

THE
Duke Townhouse
APTS.
Has available one furnished apt. Wall to wall carpet. Air cond. Electric kitchen
TR 7-0388 TR 6-5048

NEW BRICK DUPLEX, 3 rooms and bath, excellent location, $75 month. TR 6-0252 or TR 6-2556 after 6. 7-9-22

4 ROOMS AND BATH, upstairs, near downtown, $50 per month. TR 6-0252. 7-9-22

4 ROOMS, unfurnished, clean, individual heating, small yard, 1518 12th St. $55 month. SY 7-0107. 7-9-22

1 AND 2 ROOM furnished apts., steam heat. 849 Niedringhaus Ave. Van-May. 7-10-13

5-ROOM: East Granite. Heat and water furnished. TR 6-4005. 7-9-22

3 UNFURNISHED ROOMS, private bath and entrance, first floor, heat, water furnished. 1712 Edison. 7-9-26

4 ROOMS, unfurnished. 2810 Nameoki Rd. TR 7-4983. 7/9/22

FURNISHED APARTMENT — 2 furnished rooms, with utilities, $10 week. Men only. 2438 Lincoln Avenue. 7/9/22

3 LARGE, clean, furnished rooms, private bath. Adults Reference. TR 6-8755. 7/9/22

4 ROOM APT., unfurnished. Newly decorated. Gas heat. Couple only. 2615 Grand Ave. 7/9/22

VERY CLEAN 2 room furnished apt. All utilities. No children or pets. Call after 5 P.M. TR 7-3455. Centrally located, 2260 State St. 7/9/22

APARTMENT at 2050a Edison Ave. 3 unfurnished rooms. Adults. Call 344-6583. TR 6-6941. 7/9/26

5 ROOM APT. Heat and water furnished. 1247a Niedringhaus. Call TR 6-0262, after 6 P.M.—GL 2-3193. 7/9/26

ADULTS ONLY, one bedroom furnished apt., private entrance, private bath, private parking, electric kitchen, air conditioning, gas heat. ½ block for Park. Inquire 2916 Oregon Ave. 7/9/22

FURNISHED APTS. Adults only. TR 6-4285. 7/9/26

NICE CLEAN 2 light housekeeping rooms, one sleeping room for men only. Utilities furnished. 1937a Benton. TR 7-4136. 7/9/22

UNFURNISHED room, kitchenette, $25 month. All utilities. Venice. GL 2-3380 after six. 7/9/26

3 ROOMS and bath, furnished. Gas heat. Private parking. No pets. TR 7-1379. 7/9/22

2 FURNISHED ROOMS with utilities. $10 week. Men only. 2438 Lincoln Ave. 7/9/22

SMALL 3 room furnished. 2206 E. 24th St. Inquire 2211 Washington. TR 6-0098. Adults only. 7/9/22

FOUR ROOMS with bath, heat, water furnished, basement access. $70.00 monthly. 2431 Adams St. 7/9/22

UNFURNISHED modern 5 room apt., ground floor; newly decorated. Private entrance. 2710 Washington. TR 6-6203. 7/9/26

APTS FOR RENT 7 . . . . . . N FOR ONE OR TWO. Move right in. Only two left. Now renting 12th and Washington, brand new 4 family brick veneer, 1 bedroom apts. Medallion wiring, drapes, gas heat, air-cond., elec. range, waste disposer, refrig., full bath, large closets, marble sills, ground floor, soundproof, parking, handy to all. These are the very, very best. Only $97.50 per mo. Call John Sobol, TR 7-2363. 7/9/22

2 ROOM furnished apt. All utilities paid. Adults. No pets. TR 7-9324. 7/9/22

DUPLEX, four large rooms, bath, gas heat. TR 6-1940. 7/9/22

TWO ROOM furnished apartment; clean. With private entrance. 1726 Edison. 7/9/26

TWO FURNISHED ROOMS — Steam heat, utilities. Adults. $11 week. 2410 West Twentieth. TR 6-5242. 7/9/26

4 LARGE unfurnished rooms. Children accepted. 2222 Washington Ave. Inquire 2712 Washington Ave. 7/9/26

TWO big efficiency rooms, pay own utilities, couple or single person preferred. Near depot. TR 6-3834. 7/9/22

3 ROOM furnished apt., nice and clean. No children. 1926 Benton. TR 6-4350. 7/9/26

4 ROOMS, heat furnished, newly decorated, wall to wall rugs, downstairs apartment. TR 7-5310.. Adults. 7/9/22

3 FURNISHED rooms. No pets. 2029 Bryan. 7/9/26

UNFURNISHED 1 bedroom apt., vinyl floors, 20x12 living room. Gas heater. City water, Gas or electric cooking available. Highway 162 near Hwy. 111. WE 1-0650. 7/9/26

3 ROOM furnished apartments. G. E. kitchen and air conditioned. All utilities paid. 1507 Second St., Madison. 7/9/26

2 ROOM furnished apt. Utilities paid. Private bath. 2437 E. 23rd. Single person. 7/10/17

2 ROOM furnished apt. 2208 Washington. Inquire side door. 7/9/22

NOW LEASING
DOWNTOWN EXECUTIVE APARTMENTS
Next to TraveLodge
- New
- Furnished • Unfurnished
- Air Conditioned
- Complete Built-in Kitchens
- Large Walk-in Closets
- All Utilities Included

TR 6-2600

Rooms for Rent 8

CLEAN sleeping rooms for men. 1513 Second Street, Madison. Phone TR 6-6218. 8-7-12tf

SLEEPING ROOMS, 1304a Niedringhaus, above Skotty's Jewelry. 8-4-18tf

SLEEPING ROOMS, couple or two ladies. Reference. 1629 5th, Madison. 8-9-22

SLEEPING ROOM, clean, comfortable. 2317 Delmar. Inquire 2464 Iowa. TR 7-2309. 8-9-22

CLEAN sleeping room for gentleman. 1938 Benton. 8-9/22

SLEEPING ROOM. Very clean. Private bath. Gentlemen only. 2235 Delmar. 8/9/22

SLEEPING ROOM for gentleman. Clean, comfortable. 2138 Iowa. TR 7-0613. DI 4-6186. 8/9/26

2 FRONT sleeping rooms, clean. No other roomers. 1941a Delmar. Do not inquire after 7 P.M. 8/9/22

ONE SLEEPING ROOM. Clean. Convenient. 2117 Grand. 8/9/26

SLEEPING ROOM with kitchen privileges for woman. TR 6-4028. 2025 Delmar. 8/9/22

NOW LEASING!
NEW 2 AND 3 BEDROOM APARTMENTS
FAIRWAY ESTATES
LOCATED NEXT TO ARLINGTON HEIGHTS GOLF COURSE.
SWIMMING POOL, FISHING, HORSEBACK RIDING.
AIR CONDITIONED, CARPETING.
ALL FIXTURES INCLUDED.
CALL ROZYCKI REALTY — TR 7-6108

NOW LEASING!
33 NEW APARTMENTS
1 AND 2 BEDROOMS
ILLINI APARTMENTS
Located off West Pontoon Rd. near
Colonnades Nursing Home
Get Your Application in Early!
MORRISS REALTY CO.
MANAGING AGENTS
1907 EDISON AVE. TR 6-4400

Business for Rent 9

STOREROOM for rent, 24x70. Heat furnished. Located on Madison Ave. TR 6-2988. 9-8-25-tf

Houses Wanted 12

WANTED: Your home to sell! We have the most modern file system in town on prospective purchasers and their requirements. We may have just the buyer for your property and can handle all types of financing and trades. Call Morriss Realty Co. today. TR 6-4400. Office 1907 Edison Ave. 12-2-18tf

Cars for Sale 15

'61 CHEVY IMPALA, solid lifters, ¾ cam, 3 duces, $600. 20th and Iowa. TR 7-9459. 15-9-22

'59 ENGLISH FORD station wagon. '57 Plymouth, 2 door sedan, new motor. TR 7-1780. 2746 Sunset Drive. 15-9-22

1959 CHEVY convertible, 348, black, stick, positive traction. TR 7-6154. 15-9-26

'60 FROD ¾ ton stake, 27,000 actual miles. $150 and take over payments $28.60 month. GL 2-3177. 15-9-22

1965 FORD GALAXIE 500 convertible. All red. 18,000 miles, perfect, $1895. TR 7-4847. 15-9-29

HUNDLEY PONTIAC CO.
1801-05 Madison Ave.

2—66	PONTIAC Catalina Station Wagons. P/S/PB/Hyd/ - - - - - each	$3395
2—63	CATALINA HT 2-door PS/PB/Hyd - - each	$1495
2—63	CATALINA 4-dr. Sedan PS/PB/Hyd - - each	$1395
2—64	CATALINA Convertibles PS/PB/Hyd - - each	$1695
64	VOLKSWAGEN - - - -	$1295
63	BONNEVILLE HT. 2-door PS/PB/Hyd/Air Cond. - -	$1695
62	OLDS HT. 2-door PS/PB/Hyd/Air Cond. - -	$1295
61	STARCHIEF HT. 4-door PS/PB/Hyd - - - - - -	$895
59	T BIRD PS/PB/Automatic Trans. - -	$495
62	CHEV Impala HT. 4-door V-8. Automatic Trans. - -	$1095
63	CHEV II Nova 4-door 6-cyl., standard shift - - -	$995
62	CHEV II 4-door 6-cyl., automatic trans. - -	$795

R. HANELINE — GL 2-5155

'59 CADILLAC Convertible. Full power, new top, 4 new tires. Must sell, buying home. Price reduced. Now $625. SY 7-0101 during day. 15-9-26

1963 PLYMOUTH Belvidere 4-door, 8 cyl. auto., power steering, air conditioning, new tires, 31,000 miles. Call TR 7-4564. 15/9/26

THE BETTMANN ARCHIVE

And Here's The Reason Why!

THROUGH A SPECIAL ARRANGEMENT WITH CHRYSLER CORP. WE HAVE OBTAINED A FRESH SUPPLY OF 1966 PLYMOUTHS ON WHICH THE

SAVINGS TO YOU

WILL BE AS MUCH AS From Original Sticker Price!! — — — — — — $900.00

All Nice Models! Good Colors! Wanted equipment, drive 'em, see

'66 FURY III WAGON. Loaded with equipment, incl. power steering, brakes & air conditioning. STICKER PRICE $4297 — — — — — — **now $3395**

'66 FURY III, 2 DR. H. TOP. 318 V-8 automatic transmission, tinted glass, power steering, vinyl top, w-w tires, fender skirts and air conditioning. ORIGINAL PRICE $3789 — — — — — — **now $3000**

'66 FURY III, 9 PASSENGER WAGON. Beautiful beige with tan vinyl interior. Power steering w-w tires, automatic, etc. Sticker price was $3712. FULL PRICE — — — — — — — — — **now $2895**

'66 FURY III, 2 DR. H. TOP. Beautiful light blue acrylic finish with 2-tone blue vinyl trim. Automatic with power steering, w-w tires, inted glass, etc. STICKER PRICE WAS $3369. — — — — **now $2650**

'66 FURY III, 4 DR. H. TOP. 318 V-8 light beige acrylic finish with tan vinyl upholstery. Power steering, w-w tires, and dozens of other extras. ORIGINALLY $3438. — — — — — — — **now $2595**

'66 FURY III, 4 DR. H. TOP. White with red vinyl interior. Power steering and automatic transmission. STICKER PRICE WAS $3368. — — — — **now $2550**

'66 V200 VALIANT 4 DR. 225 cid engine with automatic transmission, power steering all vinyl upholstery. Tinted glass, etc. STICKER PRICE $2728 **now $2200**

REMEMBER!
THESE ARE BONA-FIDE SAVINGS WITH TOP ALLOWANCES TO BE MADE FOR YOUR TRADE-IN CAR. LOW RATE BANK FINANCING, AND ALL CARRY CHRYSLER CORP'S FAMOUS 5-YEAR, 50,000 MILE WARRANTY!

HURRY! PRICES VALID ONLY WHILE CURRENT STOCK LASTS

ELLEDGE MOTOR CO.
19th AND GRAND GL 2-3137

Cars for Sale 15 | Cars for Sale 15

$1705 DELIVERED

For a new 1966 Volkswagen Deluxe Sedan with new improved heater-defroster, enlarged windshield and window area, windshield washers, electric wipers, padded sun visors, bumper guards, 4-speed transmission, deluxe interiors.

It's the total delivered price of a completely equipped car, not a stripped-down economy model.

What else do you have to pay? Absolutely nothing but a nominal charge for seat belts which are required by Illinois state law.

BARNETT MOTOR COMPANY
Authorized Dealer
2715 E. Broadway
Alton, Illinois
Phone 415-7766

196 1OLDS, dynamic 88, 4-dr. hardtop,, full power with air, excellent condition. TR 7-6915. 15-9-26

PERFECT 2ND CAR. 1961 Plymouth. 6 cylinder, standard shift, brown and white. TR 6-6652. 15-9-22

1960 OLDS SUPER 88, very good condition, hardtop, excellent tires. Priced to sell. TR 6-1450. 15-9-22

1959 PLYMOUTH, 2 door, auto., $125. 2136 Grand. 15-9-22

'66 CHEVY II, 327 motor, 4 speed trans., radio, all tinted windows. 3000 actual miles. 1711 Walnut after 3:30 p.m. 15-9-22

1964 CHEVY, 6 cyl., standard shift, 10,000 miles, like new, $1300. 1953 Ford V-8, standard shift with overdrive, good second car, $150. Contact Emmett Meador, TR 7-8274. 15-9-22

'61 CADILLAC 2 door hardtop, like new, 33,000 miles, power radio antenna, seat, brakes steering, tinted glass, air conditioning, new tires. 1856 Poplar. GL 2-7379. 15-9-22

1961 FORD GALAXIE, 2 door, A-1 condition. 3317 Johnson Rd. after 3:30 p.m. 15-9-22

'59 FORD GALAXIE 4 door, full power, air conditioner, TR 6-9082. 15-9-29

1959 PONTIAC Bonneville, power steering, power brakes, air conditioned. 4-door hardtop. 1860 Poplar, TR 6-6012. 15-9-22

1954 CHEVY, good condition. TR 7-3685. 15-9-22

SPECIALS!
'62 Jaguar XKE $2900.00
'58 CADILLAC $495
Air Cond., Full Power
Exceptionally Clean
'61 Volkswagen $655
EUROPEAN IMPORTS, Ltd.
Shopping Center for Sport Cars
St. Louis Rd. Edwardsville
656-3557

3/4 TON CHEVY PICK-UP (Special), 4 speed. Like new. $1495. 2432 Pine. GL 2-1330. 15-9-22

'49 STUDEBAKER TRUCK, $165. TR 7-2339. 15-9-22

'61 FORD Custom 4-door, V-8, radio, heater, w/w, etc. Excellent condition. WE 1-0972. Call 12-2 p.m. 15-9-26

LOU MATHENIA

LOU says . . .
"WHEN IT'S TIME FOR YOUR NEW Chevrolet CALL ME FOR A MONEY - SAVING DEAL!"

INSURANCE -- FINANCING
Specializing in Chevrolet Trucks

WEBER CHEVROLET CO.
4035 LINDELL AVE. ST. LOUIS, MO.
JE. 1-2500

'63 FALCON SEDAN—automatic transmission, radio. 28,000 miles. Excellent condition. $850. Inquire 2032 Washington. 15-9-22

1950 FORD. Good condition. TR 6-4411 after 5:30 p.m. 15-9-22

1961 FALCON. No money down, $30 per month. 2802 Marshall. 15-9-22

1962 LARK, V-8, very clean, reasonable, $275. 2109 Manley Ave. TR 7-0043. 15-9-22

1964 M.G.B., white—black leather interior. Heater, new tires. Excellent condition. Must sell. $1395. 344-3345. 15-9-22

1952 CHEVY. Automatic, runs good. TR 7-6622 after 5. 15-9-22

1956 BUICK, good condition. New trans. $200. 500 Third St., Venice. 15-9-26

1964 FORD Fairlane "500", 4-dr. sedan, V-8, stick, overdrive. Two-tone, clean. Must see to appreciate. $1195. TR 7-8926 anytime. 15-9-26

1957 CHEVROLET Station Wagon, 6 cyl., stick. $175. TR 6-8490 after 3 p.m. 15-9-22

1947 PONTIAC. TR 7-1294. 15/9/22

HOUSER AUTOMOTIVE
18th and Madison Ave. Granite City
Phone GL 1-7446 or TR 6-1716
COMPLETE
• AUTOMOTIVE PAINTS & SUPPLIES •
COMPLETE STOCK OF
AUTO PARTS
AND AUTO
MACHINE SHOP SERVICE
OPEN 8 A.M. TO 8 P.M. MONDAY THRU FRIDAY
SATURDAY 8 A.M. TO 5:30 P.M.
SUNDAY 10 A.M. to 3 P.M.

THE DEADLINE FOR CLASSIFIED ADS IS NOON SATURDAYS AND WEDNESDAYS

Classified ads are not taken by telephone since the volume is insufficient to justify the bookkeeping that would be required.

CLASSIFIED AD RATE
5 CENTS A WORD — 60c MINIMUM
$1 Extra Charge for Blind Ads

Cars for Sale 15

● AUTO LOANS
● Appliance Financing
● FHA Home Improvement
● Personal
G. C. Trust & Savings Bank
TR 6-1212

USED CARS. Herb Johnston. 1938 Grand. 15-10-6

'59 CHEVY, 9 passenger station wagon. TR 7-3103. 15-9-22

1963 OLDS 98 Custom Sports Coupe. Original owner, 26,000 miles, bucket seats, Starfire engine, power brakes, power steering, power windows, power seat, power antenna, air conditioned. Needs a paint job. $1900. Call between 6-8. TR 6-0539. 15-9-26

BRYANT Motor Sales
Hwy 203 South of McCambridge Viaduct
TR 7-8729

THIS WEEK SPECIAL

'65 VW, 2 door, radio, heater	1295
'65 Barracuda, 4 speed, V-8, 28,000 mile warranty	1595
'64 Chevy II Wagon, 6 cyl., stick, sharp	995
'64 Falcon, 2 door, 6 cyl., stick, clean	850
'63 Pontiac Star Chief, P-S, P-B, V-8, stick	1295
'63 Buick Special, 4 door 6 cyl., stick	895
'63 Ford Galaxie 500 P-S, P-B	1195
'62 Chevrolet, V-8, Bel-Air AT	895
'62 Cadillac, 4 door, factory air, clean	1695
'61 Rambler American, 4 door, wagon, new engine, stick	325
'60 Chrysler Saratoga P-S, AT	595
'60 Studebaker Lark, 4 door, V-8, automatic, P-S	295
'59 Pontiac, 4 door, air, power	550

MANY OTHERS TO CHOOSE FROM

'59 PLYMOUTH, standard shift, 2 door. Heater. Excellent condition. $495. Can be seen at 1223 Madison Ave. 15-9-26

1962 CATALINA CONV. Like new battery, tires, muffler. Real sharp, $850. TR 7-5438. 15-9-22

'65 PONTIAC 4-door, full power, air. 20,000 miles. TR 6-5622. 15-9-22

MADDOX MOTORS, Inc.
Chrysler-Plymouth Valiant
4100 Nameoki Road, Granite City

1966 PLYMOUTH Sta. Wag. 3-seat Fury III. V-8, automatic. Power steering. Low mileage. Full guarantee - - - - - - $2995

1966 PLYMOUTH Fury 4-door Hardtop. V-8. Automatic. All vinyl interior. Power steering. A few miles - - - - - $2595

1966 CHRYSLER 300 4-door Hardtop. All vinyl interior. Power steering, power brakes, automatic transmission. A few miles. Full guarantee - - - - $3350

1964 JEEP Station Wagon 4-wheel drive, overhead cam engine, Cutlas hubs. Weekend special - - - $1895

1962 OLDS 88 4-door Automatic. Power steering - - - $1095

1962 CHRYSLER 4-dr. V-8. Standard trans. - $950

1961 PLYMOUTH V-8, 4-dr., automatic $495

'63 CHEVY convertible V-8, bucket seats. A-1 condition. WE 1-1142. 15-9-22

We Pay Cash for Good Clean Used Cars
Any Make or Model
LaRUE'S AUTO SALES
2261 Madison Ave., TR 7-6304

GOING IN SERVICE and must sell '56 Chevy 4-door hardtop. 265 CU. engine, .098 cam, solid lifters, rebuilt engine, with less than 500 miles, full gages, tinted glass, vibrasonic radio. 2820 East 24th Street. TR 6-8469. 15/9/22

$AVE DOLLAR$ NOW SEE ORVILLE HODGE FOR TOP VALUE 1966 OLDS
and "Value Rated" Used Cars at
WOODROME OLDS, Inc.
1905 Madison Avenue, Granite City, Ill.

Cars for Sale 15

1959 DeSOTO, 4 dr., automatic, p/s, clean. Balance $350. Payments $25.13, 2305 Wilson. 15/9/22

NICE 61 CHEVROLET Impala. V-8 stick, A-1 mechanically. 2817 Sunset Drive. 15/9/22

CHARLIE PAPP
NOW GENERAL MANAGER FOR
WALZ OLDS
1000 E. Broadway, Alton, Ill.
Office: 465-6678
Home: TR 6-8908
At Office Weekdays 9-5
Tuesday and Thursday 9-9

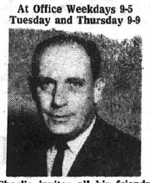

Charlie invites all his friends and customers to call or stop in and Discuss Your Next New or Used Car Purchase.

1965 RAMBLER CLASSIC 660, 4-door, 7440 miles. Like new. Must sell due to illness. $1625. GL 2-1326. 15/9/22

1965 CHEVY ½ ton 8' bed, 6 cyl., low mileage, $1395. TR 7-2432. 2124 Benton. 15/9/26

Misc. for Sale 17

AUTOMOBILE UNDERCOATING: $19.95. Ron Snelson Auto Body, 1822 Grand, GL 2-7165. 17-2-24tf

FOR SALE or rent: Sick room and invalid supplies and aids for your comfort. We carry a complete line of crutches, wheel chairs, back rests, commodes, canes, bed trays, urinals, colostomy supplies, surgical dressings, under pads, bed pans, etc Midtown Pharamcy, Wabash and Johnson Rd. TR 7-1200. 7-2-11tf

LOWERY ORGANS: Easiest to play of all musical instruments. Home, church, and theatre models. From $495. Free home demonstration. Rent from $15 per month. TR 7-2539. 17-9-29

LATEX PAINT, $1.99 gallon. 8 colors and white, one gallon covers average room. Surplus Discount Store, 19th & Niedringhaus 17-3/24tf

1966 SINGER CONSOLE
$52.34 FULL PRICE
Only six months old. Assume seven payments of $7.47 per month. Nice walnut cabinet, good condition. This machine monograms, mends, darns, appliques, sews backward and forward. Full price just $52.34.
CALL TR 6-3848

ROACH CONTROL: Roaches, ants, waterbugs and crickets, $1.00 per room. Spray two times, if needed; no extra charge. TR 7-1143. 17-9-22

MICHIGAN Balbo Rye Seed, test weight 57# germination 98. $2.00 a bu. sacked, $1.75 bin run. Phone 656-0658. 17-10-3

TYPEWRITER AND ADDING MACHINE rentals. Portable typewriters. Royal and Smith-Corona. Student discounts. Used desk model machines. Graham's Book Store, Niedringhaus and Delmar. 7-9-26tf

WHEEL ALIGNMENT and balancing. Featuring Bear system. Ron Snelson Body Shop, 1822 Grand 17-4/7tf

7½-TON YORK air cooled unit, $400. Federal Oil Co., 8th and Madison. 17-7-28tf

TYPEWRITER AND ADDING MACHINE rentals, late models, all types. Rental applied to purchase price. Portable typewriters, all makes, students discount. Triangle Typewriter and Supply, 1916 State. TR 7-1912. 7-6-11tf

SEWING MACHINES for rent, new or used, straight or zigzag. Buy it later if you wish. Closed Sundays, Mondays. Big John's, 2612 E. 25th. TR 7-2421. 17-11-17

CLEARANCE SALE: New shotguns, 12-16-20-410 ga. Double barrels, reg. $99.95—now $64.95. Ithaca pump shotguns, reg. $104.95—now $89.95. Lee's Gun Exchange, 1837 State Street. 17-10-10

FURNITURE — new or used. Before you buy, give Perdue a try. Perdue Furniture Co., 910 Madison Ave., GL 2-7197 or TR 7-9385. 17-3-10tf

MOTOR OILS, Havoline, Quaker State, Conoco, Pennzoil, Shell X 100, Royal Triton, Permalube, Texico, Golden Shell, all at discount prices. Type A ATF. Surplus Discount Store, 19th & Niedringhaus. 17-4/7tf

BRAKES RELINED $21.95 most cars. Ron Snelson Auto Body, 1822 Grand. GL 2-7165. 17-8-29tf

Misc. for Sale 17

14 FT. FIBERGLASS, 40 h.p. Scott motor and trailer, $400. 1664 3rd, Madison. TR 7-3222. 17-7/28tf

FOAM PADDING. Reupholster your favorite chair. Low cost poly foam. Cut to size. Any thickness, any size. Free estimates. Surplus Discount Store. 19th and Niedringhaus. 17-1-20tf

SEWING MACHINE TUNE-UP: This week special, $3.75. Call Singer, TR 6-0151. 17-2-21tf

KIMBALL PIANOS. Quality built. Beautiful designer styling. Inspires the beginner. From $495. Rent from $10 per month. TR 7-2539. 17-9-29

JOIN THE SCHOOL BAND. New cornets, saxaphones, trombones, flutes, drum kits, violins, for sale or rent. Continuous rental plan for $4 per month. TR 7-2539. 17-9-29

SHOTGUN SHELLS— Maximum load; 12-gauge and 16 gauge, $2.50 box; 20-gauge and 410-gauge, $2.25 box. Surplus Discount Store, 19th & Niedringhaus. 17-8/1tf

PIANOS? ORGANS? GUITAR, Accordion. Learn to play. New, modern methods. Practice instrument supplied beginners. TR 7-2539. 17-9-29

SEWING MACHINE SALES, rentals. New Necchis, Brothers. Westerns. Dressmakers Used machines, all kinds. Reconditioned power, machines, treadles. Trade. Terms. Cabinets, motors, attachments, parts. We service the machines we sell only. Typewriters for sale. Closed Sundays and Mondays. John and Marie Montgomery, 2612 E. 25th. TR 7-2421. 17-9-22

WATER HEATERS — 10 yr., glass lined, gas. 30 gal. $59.95; 40 gal. $69.95. Dayton sump pump pumps, $39.95. Toilet stools, $19.95. Water heaters and sump pumps installed. GL 1-9724. Huebner Hardware, 2881 Madison Ave. 17-10-3

Going Out of Business Sale
Everything must sell at a reduced price. Many items to choose from, both new and used. Also two store rooms for rent.
SMITH FURNITURE
1512 Third St., Madison

MACHINE SHOP EQUIPMENT, very good condition. Items sold separately. 1433 Madison Ave. TR 6-7682. 17-9-29

PRINTING: Wedding invitations, business cards, letterheads, invoices, statements, salesbooks, etc. Call Dick Wilson. GL 1-7586. 17-9-29

USED televisions for sale, priced reasonable. 4300 Nameoki Rd., TR 7-1839. 17-10-3

TURFILIZER — $3.98 bag covers 5000 Sq. Ft. Blue grass, 69c lb. Playground, 69c lb. Perennial rye—29c lb. Huebner Hardware, 2881 Madison 17-10-3

SCOTTY'S Flower arranging, your container, flowers, or ours. 2908 East 23rd St. 17-10-3

SCOTTY'S where decorating is not a luxury, you can pay more for the best. We have it for less. 2908 East 23rd St. 17-10-3

BABY GIFTS, bootie sets to christening outfits. Gift wrapped free. Scotty's. 2908 East 23rd St. 17-10-3

LUMBER for 4 room house, complete with windows and doors. 2922 W. 20th. 17-9-22

REFRIGERATORS and televisions; need some repair. Make an offer. Going out of business. Smith Furniture, 1512 Third st., Madison. 17-10-6

1966 HONDA (Super 90), $325. 2801 Michigan. TR 7-4514. 17-10-10

AUCTION, new and used. Sale every Wednesday, 7 p.m., Sunday 2.30. Cross Roads Auction, 1149 Edwardsville Rd., Wood River, Ill. You all come. 17-9-26

FARMERS' AUCTION: New & used miscellaneous, some antiques. Saturday 7 p.m., Route 111 & 67, Godfrey, Ill. 17-9-26

RUMMAGE, clothing, furniture, misc., Mon. thru Sat. 1732 Courtney (rear). 17-9-26

1962 J.D. 1010 Crawler loader. 800 State, Madison. TR 7-0845. 17-10-10

POODLE PUPPIES, white $50. Inoculated. Hurry—good selection while they last. Also A.K.C. Airedale Puppies and Scottie Puppies. Reasonably priced. Kincella Kennels, 203 North 31st, Belleville, Ill. ADams 4-0837. 17-9-22

'50 CHEVROLET 1 ton truck with camper. '65 camper cover, 40 gallon oil heater with tank, $100. TR 7-8606. 17-9-22

HONDA, 1966 "Scrambler," 160, good condition, $450. TR 7-2747. 17-9-22

NEW REBUILT picture tubes, one year warranty, $14.50 for 21 inch. 1802 (rear) Market St. 17-10-13

ALUMINUM STORM WINDOWS 36"x35". TR 6-1861. 17-9-22

HOMART FURNACE; Honeywell blower, timer. 2914 Nameoki Rd. TR 6-7765. 17-9-22

21 JEWEL BALL railroad watch, A-1 condition. Registered beagle thoroughbred, good hunter. TR 6-7874. 17-9-22

MALE WALKER coon hound, running and treeing, 2 years old. 2705 Roosevelt. 17-9-22

DUPONT LUCITE PAINT
BUY IT FROM
ROSEMAN PAINT STORE
2108 Delmar TR 6-7522

Misc. for Sale 17

BOAT and trailer for sale, $100. TR 7-9126. 17-9-22

GREEN BEANS, tomatoes, peppers, cucumbers, pick them yourself, bring your own container. Located 1 mile west of Maryville. Walter Bohn. 17-10-13

NORTHTOWN
FURNITURE SALES
4300 N. Nameoki Road
TR 7-5589
25 good used refrigerators in all price ranges. 12 gas and electric stoves, 3 gas dryers, 2 upright pianos (one player), baby beds, youth beds, bunk beds, 2 maple dinette sets, used televisions, 2 Nutone range hoods, brand new at half price, 3 chest type freezers (guaranteed), 4 small electric heaters, 16 bentwood chairs, large maple shadow box, play pen, bassinet and many, many more items. Store hours Mon. through Thurs. 'til 7:00; Fri. night 8:30, and Sat. 'til 5:00.

ROCK, SAND, delivered by the ton. Cement. Dark slag $12. a load. Topsoil $12. a load. Filled dirt $10. a load. Chain link fence sold and installed. Butch's Coal Co., TR 6-2766. 17-10-10

VACUUM CLEANER sales and service. Grady's Sewing Center, 4149 Pontoon. WE 1-1439. 17-10-10

COAL: Stoker middle grade $11.50 per ton. Zeigler $13.50 per ton. Kentucky $14.50 per ton. Furnace egg $11. per ton. Large lump $11. per ton. Indiana block $14.50 per ton. Butch's Coal Co., TR 6-2766. 17-10-10

SEWING MACHINE Service, any brand, any age. Necchi-Elna Sales and Service. Grady's Sewing Center. 4149 Pontoon. WE 1-1439. 17-10-10

PICKUP COVERS, $185, 8' pickup camper $925, 10' pickup camper $1225. Also new and used 66 and 67 camping trailers. Wheel Ranch Campers. Rt. 157 and 162. 17-10-13

FOR SALE or trade: New single action revolvers 22 cal. Used 18" power reel mower. Winchester model 37 Match shotgun. 2656 North St., West Granite. TR 6-5902. 17-9-22

LET US GIVE you free estimate on chain link fence, double dipped galvanized. All post set in cement. No money down. 36 months to pay. Also repair work done. Granite City Glass Fence Division. TR 6-2570 or TR 7-5400. 17-10-13

CLEVELAND B-FLAT CORNET. Made by King Craftsman, $125. Deer rifle 308 Savage, lever action, with four power Weaver scope. $150. Russell Kitchen. 3217 Erin Drive. 17-9-22

SEWING MACHINE SPECIALS—REPOSSESSED
LOOK WHAT YOU SAVE!

Singer Model 293 Console Reg. Price 159.95	109.00
Singer Model 404 Blond Desk Reg. Price 249.95	150.00
Singer Model 603E Touch & Sew. Reg Price 339.95	229.95
Singer Model 328 Ziz-Zag Console. Reg Price 229.95	169.00
Singer Model 293 Portable Reg. Price 99.95	69.95

All Carry a New Guarantee
THE SINGER CO.
Granite City, TR 6-0151

5-PC. DINETTE SET, good condition. Black and white, $25. WE 1-1840. 17-9-22

B-FLAT CLAIRNET, good condition, $75. Call after 5:30 p.m. TR 6-3299. 17-9-22

'66 HARLEY SPRINT 250 cc. 2819 Iowa. 17-9-22

1966 HONDA HAWK 305 cc., 3000 miles, $600. TR 6-0792. 17-9-22

E. JONES LUMBER SPECIALS

3/8 SHEET ROCK 4x8 sheet, picked up	$1.60
2x4, 8 FT. KILN DRIED	60c
Prefinished PANELING, 4x8	$4.50
12x12 WHITE CEILING TILE, only	11c
FIBER GLASS INSULATION per 100 sq. ft.	$4.00
PANDA DRIPLESS LATEX PAINT, gal.	$4.50
PIONITE COUNTER TOPPING, sq. ft.	45c
Heavy Wrought Iron PORCH RAILING ft.	$1.20
4 Colors — 32" FOLDING DOORS each	$10.95
Close-Out on Floor Covering SANDRAN Sq. Yd.	$1.00

See Us Before You Buy, We Treat You Right!
1633 MINERVA
TR 6-8944

WATERMELON SEASON is growing short and soon will be gone, why not plan to pick up some of our delicious high quality vine-ripened melons while prices are at the seasons low. Quality Guaranteed by Waugh's Melon Shed, Poag, Illinois. 17-9-26

FARMALL, cub, grater blade, four 825-15 inch tires. TR 7-1294. 17-9-22

6 X 8 AREA RUG, 3 leather top mahogany tables, platform rocker, bedroom chair, breakfast table and 4 chairs, reducing machine, seven drawer desk and misc. items. TR 6-2893 or TR 6-2578. 17-9-26

MINIATURE SILVER Poodle, cheap. AKC registered. 211a Madison Ave., Apt 3. 17-9-22

Misc. for Sale 17

DISCOTHIQUE GUITAR AMP. Phonograph and public address system, new $50. 2432 Pine, GL 2-1330. 17-9-22

USED bedroom furniture $50. Hot Point built in cook-top $20. New medicine cabinets $5. and up. New hoods and fans, $10 and up. TR 6-8215. 17-9-22

FOUR WHEEL DRIVE ¾ ton with front mounted winch $1195, will consider trade. 2229 Cleveland. TR 7-4986. 17-9-22

WESTERN FLYER, black, Tricoaster bicycle with light, speedometer. Excellent condition. WE 1-0650. 17-9-26

BEDROOM SUITES, used 4 pc. maple, all wood, includes wardrobe closet with drawers, double dresser, nite stand, double bed $69, others new and used $69, $79, $89 & $149. 1938 State, Bargain Paradise. TR 7-5607. 17-9-22

SIAMESE Seal Point Kittens, 8 weeks, $10. WE 1-0446. 17-9-22

DINING ROOM (Solid Mahogany) table, 5 chairs and buffet, excellent condition. $150. WE 1-0539. 17-9-26

LIVING ROOM SUITES, new 2 pc nylon $88, others new and used $19, $49 & $119.90. 1938 State, Bargain Paradise. TR 7-5607. 17-9-22

MENS SUITS, sport coats, sizes 42-44, good condition, latest styles. WE 1-0539. 17-9-26

GAS RANGE, like new $79, others, $19, $25, $29. 1938 State, Bargain Paradise. TR 7-5607. 17-9-22

BOYS 26" Western Flyer bicycle and accessories. Excellent condition, $25. TR 7-8476. 17-9-22

SALE-A-THON
FREE FROM SINGER!
Buy the brand new 600E Touch & Sew Singer and get a new $70 cabinet free. Model 387 or 373 Walnut.
Your Singer Sewing Center, TR 6-0151

BABY CARRIAGE, from France, complete with mattress, $20. Tea cart $20. Riding hat size 7⅛, black velvet, $10. Red cashmere sport coat, size 44, $18. All in perfect condition. 2608 Cleveland. 17-9-22

BOLENS garden tractor. Good condition. TR 7-4848. 17-9-22

BUNK BEDS: Complete, including spreads. $50. 1366 Norwood Dr. TR 7-4847. 17-9-22

21" BLONDE TELEVISION, new picture tube. 3256 Edgewood. 17-9-22

PONIES, carts and saddles sales. 2408 Illinois Ave. TR 6-8240. 17-9-26

'62 YAMAHA motorcycle, 250 cc, electric starter. $250. 2122a Bryan. 17-9-29

TELEVISION, portable Westinghouse $49. Other TV's $25. to $65. 1938 State, Bargain Paradise, TR 7-5607. 17-9-22

RUMMAGE SALE, Thurs., thru Sat. 9:30 a.m. to 9:00 p.m., clothing and etc. 2783 Nameoki Dr. North Granite. 17-9-22

GAS RANGE, perfect condition, $25; TR 7-1566. 17-9-22

DINETTE SETS, chrome, like new, $49. for 7 pc. set. Others new and used $15., $19., $39. 1938 State, Bargain Paradise, TR 7-5607. 17-9-22

BOXER PUPPIES, A.K.C. registered $50. TR 7-8706. 17-9-22

PHILCO 17", Admiral 10" T.V.'s. table models. GL 1-9610. 17-9-22

WRINGER WASHER, Speed Queen, like new, $69. Others $25., $29. Automatic washer and dryer, $49.95 each. 1938 State. Bargain Paradise, TR 7-5607. 17-9-22

IBM ELECTRIC TYPEWRITER: TR 6-5760. 17-9-22

LUMBER, 2 x 4s, 2 x 6s, 2 x 8s, 2x10s, 2x12s, all sizes; sheathing, all sizes plywood. Also any windows and doors. Also any size pipe. Electric stoves, bicycle, fan, theatre seats, kindling wood. 1651 Chestnut. 17-10-17

PEONY ROOTS for sale. TR 7-4596. 1749 Spruce St. 17-9-22

BOYS' CLOTHING, size 12-14. WE 1-1244. 17-9-22

2-WHEEL box trailer, $50. 3147 Rodgers Ave. 17-9-22

LARGE ZIEGLER oil heater. WE 1-1244. 17-9-22

CLEAN automobile, 1959 MG hardtop. Fiberglass motor boat, and trailer and 50 h.p. motor. Kayot pontoon boat and 35 h.p. motor. TR 7-3364. 17-9-26

HAND MADE BABY QUILTS. TR 7-5915. 17-9-22

MAN'S TOPCOAT, Size 42 (new). Fur coat, excellent condition. Reducer Massage-a-belt. TR 6-5802 after 3:30. 17-9-22

GOOD used E-Alto Saxophone. TR 7-1368. 17-9-22

TWIN BEDS. Wringer type washer. TR 6-8285. 17-9-22

G.E. ELECTRIC STOVE. TR 6-8952. 17-9-22

PUPPIES: ½ Rat Terrier, ½ small Boxer—$5. TR 7-5449. 17-9-22

KITTENS: Persian and Siamese, greatly reduced. Willow Walk Cattery. SY 7-0191. 17-9-22

USED SEWING MACHINE SPECIALS

1 Singer	Round Bobbin Portable	10.00
1 Majestic	Portable	12.50
1 Bradford	Ziz-Zag Portable	34.50
1 Dressmaker	Zig-Zag	39.95
1 Western	Zig-Zag Console	69.95
1 White	Desk Model	69.95

SINGER CO.
TR 6-0151

Misc. for Sale 17

26" RACER BIKE, good condition, $20. 2322 Benton. 17-9-22

PLAYER PIANO, several rolls. Excellent condition. GL 1-9628. 17-9-22

BELT MASSAGER, Imperial, like new. $20. Console organ, 40 chord, beautiful cabinet, like new, $60. 2416 Benton. TR 7-0206. 17-9-22

RUMMAGE SALE Saturday, 8:30 to 1. American Legion, 2351 Madison, across from postoffice; church sponsored. Large collection of children's clothing, men's suits, women's apparel, household items, etc. 17-9-22

DACHSHUND PUPPIES: AKC registered, $50. TR 7-2889. 17-9-22

CHEVROLET ENGINE 348, good shape. With or without transmission. Very reasonable. TR 7-6888, 2353 Clark. 17-9-22

ELECTRIC GUITAR and amp. and case, complete, $66.60. New. 2432 Pine. GL 2-1330 with vibratto. 17-9-22

FOR SALE OR TRADE: 16 h.p. Atwater outboard motor. Will trade for late model 30/30 rifle and scope. 931 Niedringhaus, TR 6-4201. 17-9-22

3/4 TON CHEVY Pick-up (Special), 4 speed. Like new. $1495. 2432 Pine. GL 2-1330. 17-9-22

BLUE LUSTRE not only rids carpets of soil but leaves pile soft and lofty. Rent electric shampooer $1. Simpson Paint Co., 23rd & State. 17-9-22

BASS ELECTRIC guitar and amplifier, new, $135. 2432 Pine GL 2-1330. 17-9-22

ASSORTED USED CLOTHING—Cheap, all sizes, good condition. GL 1-7412. 17-9-26

SWEET BANANA PEPPERS, $2.50 bushel. 1304 Rhodes St., Granite City. 17-9-22

PILE IS SOFT and lofty—colors retain brilliance in carpets cleaned with Blue Lustre. Rent electric shampooer $1. Sherwin Williams Co., Bellemore Shopping Center. 17-9-22

ELECTRIC GUITAR one pick-up and vib. arm. New. $45. 2432 Pine, GL 2-1330. 17-9-22

SMALL REFRIGERATOR, ideal for rumpus room or cabin. Sell or trade for gun. TR 7-2490. 17-9-22

BRACE YOURSELF for a thrill the first time you use Blue Lustre to clean rugs. Rent electric shampooer $1. Huebner Hardware, 2881 Madison Ave., GL 1-9724. 17-9-22

WARM MORNING space heater. 1937 Benton, TR 7-4136. 17-9-26

PORTABLE TV, we have them all, 9", 13", 15" 17", 19", 21". Color too! Perdue Furniture Co., 910 Madison Ave., GL 2-7197 or TR 7-9385. 17-9-22

WEATHER CHEK
Aluminum Triple Track Windows, $14; Doors, $24.50, Installed. Aluminum Siding, Awnings, Shutters. General Repair Work. Financing Available.
CALL GL 2-3351

GAS FURNACE with oil conversion; 80,000 BTU. Complete. Call TR 6-5240. 17-9-29

CARPETS and life too can be beautiful if you use Blue Lustre. Rent electric shampooer $1. Perdue Furniture, 910 Madison Ave., Madison. 17-9-22

18 FT. CRISS CRAFT Cavalier boat. Express Cruiser, with trailer. $325. 2432 Pine, GL 2-1330. 17-9-22

BOAT TRAILER, 22 ft., like new. $125. 2432 Pine, GL 2-1330. 17-9-22

16-GA. DOUBLE BARREL Model B Fox shotgun. TR 7-9464. 17-9-22

DON'T MERELY BRIGHTEN your carpets—Blue Lustre them eliminate rapid resoiling. Rent electric shampooer $1. American Rentals, 2210 Nameoki Rd. 17-9-22

500 GALLON PROPANE gas tank $125. 5 h.p. Mercury outboard fishing motor $65. Swap pocket book editions. Call WE 1-2882. 17-9-22

1965 MODEL 17' Little Gem completely equipped. $1500. Just slightly used, sleeps 6. 4729 Warnock. TR 7-4974. 17-9-22

ANTIQUE shoulder guns, sell for less than half of appraised value. TR 7-2490. 17-9-22

27-INCH BOYS BIKE. Men's bowling shoes, 7½. Welsh Winke baby stroller. TR 7-1739. 17/9/22

WESTINGHOUSE refrigerator. One modern sofa. Good condition. TR 7-2021. 17-9-22

LOT 60x140 with foundation, at Mitchell. WE 1-0842. 17-9-26

KEEP CARPET cleaning problems small—use Blue Lustre wall to wall. Rent electric shampooer $1. Ben Schermer Ace Hardware. 1918 Delmar, TR 6-5671 and 2230 Pontoon Rd., TR 6-4515. 17-9-22

PLUG IN RADIATOR. Also electric iron. Call TR 7-3717. 17-9-22

AKC REGISTERED Dobermon Pinscher puppies. Eight weeks old; shots, wormed. Collinsville, 345-1819. 17-9-26

DACHSHUND, female, registered, 1½ years old. Good with children. $50. WE 1-1290, WE 1-1335. 17-9-22

TOP SOIL for sale. $10 tandem truck load. WE 1-0888. 17-10-17

A. K. C. REGISTERED Silver Poodle Puppies. 3137 Ash. 17-9-29

20-GA. AUTOMATIC shotgun. New. Rib barrel. 3 Jones Park Drive, Pontoon Beach. 17-9-26

21" RCA TELEVISION. Real nice, $45. Bathroom electric heater, with fan, $7.50. WE 1-1443. 17-9-22

CLOTHING: Sizes girls 12, petite and ladies 22½. TR 6-1436 or TR 6-6752. 17-9-22

Misc. for Sale 17

BUFFET CHEST and serving table. 2233 Delmar Ave. 17-9-22

TOOLS: Large selection, pipe dies and cutter, motors, miscellaneous, any reasonable offer. 2207 Edwards. 17-9-22

Misc. for Rent 18

TRAILER SPACE for rent. Hutchinsons Trailer Court. TR 6-6283. 18-9-29

LARGE MODERN TRAILER SPACES: City water, sewer. Bus to St. Louis. UP 3-6568. 18-10-6

WAREHOUSE, storage for automobiles, boats. TR 6-9926. 18-9-22

TRAILER SPACE for rent. TR 7-1223. 18-9-22

Misc. Wanted 19

SELL! SELL! All red and white metals are high. O'Dells Iron and Metals. Industries welcome. TR 6-6680, Market and State. 25-6-1tf

WANTED: Your Kodak developing, 24-hour service. Graham's Book Store. 25-4-18tf

GUNS WANTED: All types — ready cash! Buy - Sell - Trade Lee's Gun Exchange, 1837 State. TR 6-9247. 25-12-19tf

MEDIUM SIZE gas space heater, for small apartment. Call TR 6-1767. Cochrane Real Estate. 1909 Cleveland. 19-9-19tf

WANTED: Used furniture. Any amount. Steinberg Furniture Exchange, 1824 State St. TR 7-5882. 19-9-22

WANTED TO RENT or lease. Clean, dry, auto garage for storage of service mans auto. Call between 6 & 8. TR 6-0539. 19-9-26

RIDERS WANTED to downtown St. Louis. TR 7-4393. 19-9-26

Business for Lease 20

FOR RENT OR LEASE
Office or Store
22' x 40'
G. E. Central Air Cond.
COMPLETELY REMODELED
Niedringhaus & Grand
GL 2-7196

FOR LEASE, Ray and Mary Beauty Salon, 3905 Park Lane, zoned approved, only one out in Pontoon Beach vicinity, will lease with or without equipment. Call WE 1-0866. 20-9-22

Business Opp. 21

ADDED INCOME and investment 25c car wash., good clean operation. Express 8-1021. 21tf

Help Wanted 22

ACCOUNTANTS $500 month, store managers $125 week, drivers, inspectors, machinists, factory, sales-clerks, bookkeepers, dictophone, typist, stenographers. others to $650 month. American Employment, (private agency), 1715 State. 22-10-13

INSIDE HELP WANTED
$1.50 PER HOUR
APPLY IN PERSON
7 to 8 P.M.
PARK-N-EAT

COOK WANTED: State Sandwich Shop. 1820 State St. TR 6-9514. 22-9-22

Help Wanted 22

MAN OR WOMAN needed. Take over established route. Apply mornings. Watkins Products, 800 North 31st, E. St. Louis, Illinois. 22-10-7

WANTED: Man or woman to supply Rawleigh products in Dist. in Granite City or Venice. No capital or experience necessary. Write Rawleigh Dept. ILI-693-572, Freeport, Ill. 22-9-22

PHOTOGRAPHIC TRAINEE: Excellent opportunity for person with artistic and creative ability for day or night shift. The standards of this program are high, but the training and opportunities are unique and rewarding. You will train under highly skilled instructors and will have the opportunity to exhibit leadership. Resume, Box 187 c/o Press-Record. 22-9-26

WANTED — Man or Woman to supply Rawleigh products in Dist. in Granite City or Venice. No capital or experience necessary. Write Rawleigh Dept. ILI-693-572, Freeport, Ill. 22-9-22

Jobs of Interest—M 23

ALIGNMENT,, brake and frame man. Ron Snelson Auto Body, 1822 Grand. GL 2-7165. 23-8-18tf

IND. ENG.—recent grad., ambitious, desire. $7800. Mr. Dennison. BR 1-2921. 23-9-22

MAN WANTED for corner news stand. Apply Granite City News Co., 1414 19th St., or call TR 6-6050 mornings. 23-9-12tf

CLERK—typing preferred, high school graduate. Apply Stolze Lumber Co. for appointment. GL 2-7350. 23-9-19tf

CHEMIST—inorganic, recent grad., great opportunity with national firm, future, $8000. Mr. Dennison, BR 1-2921. 23-9-22

Hometown Loan Corp.
Needs ambitious young man who is interested in a career in the Finance Business. Experience not required — We train our personnel.
John Smith
TR 7-2400

WANTED: Male clerk for retail store. Apply by letter to Box 179 c/o Press-Record. 23-9-26

$65. A WEEK, part time, 2 men. 18-29. High school education, 3 evenings and Saturday. $11,000 a year when full time. Apply YMCA, Granite City, 9:30 A.M. Friday, Club Room 1. Ask for Mr. Schneider. 23-9-22

SALESMAN
To sell imported automobiles. Excellent opportunity & pay. For information, call 656-3557 or see manager at
EUROPEAN IMPORTS, Ltd.
St. Louis Rd. Edwardsville

COUNSELOR - sales aptitude, extensive training. $7500, Mr. Davis, BR 1-2921. 23-9-22

SALES trainee - employment industry, no travel. $6000 to $10,-000. Mr. Davis. BR 1-2921. 23-9-22

STOCK MAN — Full time, days. Age 20-35. Apply after 2. Gasen Drug Store. 23-9-22

Jobs of Interest—M 23

Jobs of Interest—M 23

ASSISTANT MANAGER SHERWIN-WILLIAMS CO.
WORLD'S LARGEST MANUFACTURER OF PAINT HAS AN OPENING IN ITS ORGANIZATION. THIS IS AN EXCEPTIONAL OPPORTUNITY FOR MEN 23-30 YEARS OF AGE. THIS POSITION INCLUDES GOOD SALARY, BONUS, PAID LIFE INSURANCE, LIBERAL RETIREMENT BENEFITS. PREVIOUS EXPERIENCE PREFERRED BUT NOT NECESSARY. PERSONAL INTERVIEW ARRANGED FOR QUALIFIED APPLICANTS.
CALL OR WRITE
I. E. STRAUTMAN
AREA SALES MANAGER — OR
OR
call . . . PA 5-4446 or TR 7-6930
R. D. HENDRICKS, AREA CREDIT MANAGER
7601 PAGE BLVD., ST. LOUIS, MO.

CAREER MEN NEEDED
THE WOOLWORTH CO. IS NOW HIRING
MANAGEMENT TRAINEES—IF YOU ARE BETWEEN THE AGES OF 18 AND 26—HIGH SCHOOL GRADUATE—WANT A CHALLENGING OPPORTUNITY TO DEVELOPE TO EXECUTIVE POSITION IN RETAILING—WILLING TO TRANSFER OUT OF STATE AFTER 6 MONTHS TRAINING, WE WOULD LIKE TO DISCUSS YOUR AMBITION AND CAREER WITH YOU. GENEROUS STARTING SALARY AND FRINGE BENEFITS — PAID VACATIONS—LIFE INSURANCE—DISCOUNT ON PURCHASES — RETIREMENT PROGRAM — PAID HOLIDAYS — CHRISTMAS BONUS — 5 DAY WEEK, ETC. (ALL PROMOTIONS FROM WITHIN).
FOR APPOINTMENT CALL
Mr. L. A. Lewright, GL 1-9935
1327 NINETEENTH ST., GRANITE CITY, ILL.

THE DEADLINE FOR CLASSIFIED ADS IS NOON SATURDAYS AND WEDNESDAYS

Classified ads are not taken by telephone since the volume is insufficient to justify the bookkeeping that would be required.

CLASSIFIED AD RATE
5 CENTS A WORD — 60c MINIMUM
$1 Extra Charge for Blind Ads.

Jobs of Interest—M 23

WELDERS and metal fabricators — must read Blueprints, Experienced. BR 4-1700. 23-9-29

MAINTENANCE & Electronics: Must have mechanical and electronic ability. We design and build our own equipment. Salary commensurate with ability. Box 187, c/o Press-Record. 23-9-26

ROUTE SALES position. Steady work with good future if you are ambitious and reliable. Paid hospitalization and one of the best company paid pension plans. Guaranteed salary, paid vacations, holiday pay, Christmas bonus, uniforms furnished. $104.50 per week to start—plus commissions. If you are 21-35, married, with high school or equivalent and looking for a steady job with future. Apply 1303-21st St., Granite City, between 2-4:30 P.M. Monday - Friday, 9 to 12 A.M. Saturday. 23/9/22

A STEADY JOB
$150 - $250 A WEEK

If you have a clean reputation and good common sense, we can train you in your spare time as a Professional Tractor-trailer Driver. We'll help you get a high-pay driving job with a major truck line and you can guarantee yourself a fine future with money in the bank. Inquire NOW.

HA 3-4700 (24 hour service)

Approved for Veterans' (GI) Benefits

TRUCK DRIVER TRAINING PROGRAM
10259 St. Charles Rock Rd., St. Louis

Jobs of Interest—F 24

WOULD YOU BELIEVE $450 for top notch steno? Mrs. Berry, BR 1-2921. 24-9-22

BOOKKEEEPER-CLERK — accounts receivable, nice hours, $275. Miss Spanberger, BR 1-2921. 24-9-22

AMBITIOUS TYPIST, climb to great heights, $280. Mrs. Thomas, BR 1-2921. 24-9-22

TEMPORARY

Stenos, typists, transcribers, key punch, comptometer and bookkeepers. Top pay — no fee. Paid vacation, cash bonus, free insurance and merited increases. Open every day. Call GL 2-5183.

Reserve Office Force
1341 20th St., Granite City

SORRY ABOUT THAT—only one great clerk typist job left, $281. Mrs. Berry, BR 1-2921. 24-9-22

SECRETARY to credit manager, move up in company, $325. Miss Spanberger, BR 1-2921. 24-9-22

A-1 JOB for mature woman to meet public, no type, $299. Mrs. Berry, BR 1-2921. 24-9-22

PERSONNEL
Clerk-Steno

To assist in employment and related personnel activity in the Industrial Relations Dept. Typing required. College course work in psychology and testing desirable. Excellent benefit program available. . . Call GL 2-5190 for appointment

THE DOW CHEMICAL CO.
Madison, Illinois
An Equal Opportunity Employer

RATE CLERK TRAINEE, like working with figures, $300. Miss Spanberger, BR 1-2921. 24-9-22

TYPIST, know office routine, good advancement, $282. Miss Spanberger, BR 1-2921. 24-9-22

WANTED
CURB GIRLS
$1.25 PER HOUR
AGES 20 TO 35
APPLY IN PERSON FROM 7 TO 8 P.M.
PARK-N-EAT

HOUSEWIVES: Work while children are in school. Opportunity in clerical, key punch, accounting functions, and production jobs available in our photographic lab. Salary commensurate with ability. Call Dorothy Beck, CE 1-1575 or GL 2-1397 after 6 P.M. 24-9-26

Jobs of Interest—F 24

SECRETARY

24-48; minimum 3 years general office experience. Good typist, very intelligent. Duties: secretary to plant manager, plus some general office functions. Shorthand not required. 5-day week. Good salary, air conditioning, parking. We're a small division of multi-plant corporation located not far from downtown St. Louis; very accessible to East Side. Write, including salary requirements, education and experience, to

Box #182
c/o Granite City Press-Record

WAITRESSES: Stevie's Steak House and Cliff's Grill. Apply in person. No phone calls. 2-5 P.M. 24-9-22

HOUSEKEEPER WANTED: To care for elderly couple, stay or go nights. References. Call TR 7-7030, 2429 Madison Ave. 24-9-22

BILLER

Typing only; 40-hour week. State age, salary and references. Write Box 186,
c/o Press-Record

WAITRESS & COOK, part time. Uncle Charlie's. No phone calls. 2610 Nameoki Rd. 24-9-22

LADY for housework in middle aged widower's home. Couple days week or steady. No children. Phone 887-4408, Marine, Illinois. 24-9-26

CLERK

Billing department beginner or experienced; aptitude for working with figures; 5-day, 40-hour week. State age, experience, salary & reference.

Write Box 185,
c/o Press-Record

COUNTER GIRL: Some experience, for 3-11 or 11-7 shift. Apply 9 A.M. Friday—Curts Drive-In, 1621 Madison (formerly Lee's Grill). 24/9/22

WAITRESS wanted. Call WE 1-0744, Canal Motel. 24/9/22

Employment Wtd. 25

EXCITINGLY DESIGNED cabinets, new ideas. Complete professional kitchen service. Free estimates. Low prices. Terms. 43 year resident. TR 7-6784, UP 3-2671. 25-9-26

TRASH BARRELS emptied, basements cleaned; barrels for sale. TR 7-6539. 28-10-10

TRASH HAULING and trash barrels for sale, $2.50. Archie Pulley, TR 6-6933. 25-12-29

TYPING in my home. WE 1-2961. 25-9-29

TRASH BARRELS EMPTIED. Barrels for sale. Basements cleaned. TR 7-4497. 25-10-20

DRESSMAKING, draperies, alterations, etc. TR 7-2627. 25-9-29

WELL DRIVING, pump installation and service. Call Neal. GL 2-4190. 25-9-29

FAMILY WASHINGS and ironings. Will pickup and deliver. 2705 Lincoln Ave. TR 6-5043. 25-10-17

HOUSECLEANING: Painted walls, wallpaper, windows, floors, etc. Basements, yards cleaned. GL 2-5332 after 5. 25-10-10

TRASH HAULING or basement cleaning. Ashpits, barrels for sale $2.50. Call Ed TR 7-3092. 25-10-10

PLASTER PATCHING—no matter how small. E. J. Gordon. Free estimate. TR 6-1270. 25-9-26

COMPLETE HOME REPAIRING and remodeling service. No job too small. GL 1-7848. 25-9-26

TREE SERVICE: Trimming and removing; free estimate. TR 7-8986 or TR 7-5164. 25-10-3

TRASH HAULING WANTED, ash pits and barrels emptied. TR 6-0784. 25-9-26

CLEANING ASHPITS, basements, trash hauling. Call Leo Pulley. TR 7-2732. 25-10-3

MY BUSINESS IS cleaning up attic, basement, garage and gutter cleaning. Call Ralph Shevcik, TR 6-8917. Free estimate. 25-9-22

LAUNDRY WANTED. Family washings. Shirts. And ironings. TR 6-1420, call 10 a.m. to 3 p.m. 2138 Delmar. 25-9-22

I FIX ANYTHING, install anything, do anything. Call Vince anytime. GL 1-7848. 25-10-13

STENOGRAPHER-CLERK

Local industrial plant is seeking applicants who possess the following qualifications:

- Top quality dictation and typing.
- Courteous and tactful approach in personal contacts.
- Neat in appearance.

Excellent salary, benefits program and starting rates. Qualified applicants may submit letter of application to:

Box 184 c/o Press-Record
AN EQUAL OPPORTUNITY EMPLOYER

Employment Wtd. 25

TRASH HAULING: TR 7-1242 or TR 7-9024. 25-10-6

IRONINGS WANTED: Pick-up and deliver. TR 7-9275. 25-9-22

IRONINGS DONE in my home. TR 6-9172. 25-9-26

LADY WANTS to baby sit or house clean. Telephone TR 7-7168. 25-9-22

GENERAL housework, dishwashing. Baby sitting. TR 7-3370. 25-9-26

IRONINGS done in my home. 30 to 40 pieces $4. TR 7-3745. Miracle Manor Area. 25/9/22

BABY SITTING in my home. License 24780. TR 7-5956. 25/9/26

RUBBISH HAULED, barrels emptied, basements cleaned for old furniture or ?. GL 1-9538. 25/9/22

Personals 26

LOSE WEIGHT safely with Dex-A-Diet Tablets. Only 98c at Mid-Town Pharmacy. 26-9-29

ALCOHOLICS ANONYMOUS meets Tuesday - Saturday, 8 P.M. Tri-Cor. Medical Bldg. Need help? Call TR 6-3075, TR 6-8617. 26/10/17

Business Cards 28

FURNITURE UPHOLSTERING AND REPAIRING
FREE ESTIMATE AND PICKUP & DELIVERY
Modern Upholstery
1423 23rd Street
TR 7-8392 TR 7-8155

PICK-UP JUNK CARS, for the cars. Arthur Wilson. TR 7-8151. 28/10/17

JOE'S TERMITE and Pest Control. Roaches, silverfish, fleas, crickets, ants, spiders, etc., of all tyes. J .W. Kovar. TR 7-4618. 28/10/17

HONDA SALES and SERVICE. All models in stock. Quick delivery. Insurance for all makes. HONDA HOUSE Rte. No. 159, Edwardsville (No. of Int No. 270) 656-8811 8-5-tf

LOOK!
We Now Have Service On
- Refrigerators and Air Conditioners
- Built-In Ranges
- Washers and Dryers
- Dishwashers
- Disposals

Largest Stock of Parts on Washers and Dryers in the Tri-Cities
SUPREME RADIO AND APPLIANCE
2109 JOHNSON ROAD
TR 7-5559 — GL 2-5315

WATCH AND CLOCK repairing; 35 years experience, prices very reasonable. Paul Riegle. 1930 Cleveland. 28-1-12

PREFERRED LICENSE PLATES FOR 1967?
Order before the 28th
JUDD AGENCY, 2037 State

TRASH HAULING, ash pits cleaned, barrels emptied, any kind hauling. Call Charles Brake. TR 6-7446. 28-9-22

TOWNSEND T.V.
Television Sales-Service
T.V. Service
Nightly to 7 p.m.
SERVICE CALLS MADE WITHIN THE HOUR
TR 7-2564
ONE DAY SERVICE
All Work Guaranteed 90 Days

FURNITURE UPHOLSTERING and repairing, cushions re-filled, overstuffed furniture a specialty. Bolliger Upholstering. 1508 Pontoon. TR 6-8919. 28-10-11tf

JIFFY CAR WASH
1506 Madison Ave., Granite City
Open Sun. 8 a.m.-2 p.m.
STARTING OCTOBER 16

L. VANZANTZ & SONS. Tree removal, free estimate, we appreciate your business. TR 7-3790. 28-9-29

PEST CONTROL: Roaches, waterbugs, most crawling insects. $1 per room. Bathroom and closets free. Guaranteed. Call Dave evenings. GL 2-7108. 28-10-13

HAPPY DAY
CHILD CARE CENTER
TR 7-8834

RUGS, carpeting, upholstery safely, thoroughly cleaned and dried same day. Only process commended by all three seals; Parents, McCalls, American Research and Testing Laboratories. Duraclean Home and Business Services. TR 7-4057. 28-9-26

Business Cards 28

ORTANZA MacDonald teacher of piano. Scheduling winter classes. TR 6-6859. 1729 Primrose St. 28-9-22

BILL'S AUTO REPAIR
2200 21st St., Granite City
BILL BLAKEBURN
Phone TR 6-5630
Res., After 6 P.M., TR 6-6913

SYLVIA'S BEAUTY SALON, 3160 Davis, Granite City. High quality permanents. Tinting, bleaching, frosting, dyeing. Operators: Sylvia Simurda and Barbara Kondrich. Open 8 a.m. to 5 p.m. Evenings by appointment. Call TR 6-9057 or TR 6-4871. 28-9-26

Lost and Found 29

LOST: Small brown Pekingese, lower front teeth missing. Answers to name "Muggs." Reward. TR 7-6466. 29-9-22

LOST: Dark brown and white puppy, child's pet; near Pontoon and Wabash. White muzzle, breast, paws, few white hairs on tip of tail. Long stand up ears, long tail. Answers to "AUGIE." Small reward. 1836 Bremen. TR 7-9377. 29/9/22

LOST: Little hound, Reddish brown and white. Please return to 1411 Washington. 29/9/22

LOST: Sunglasses. Vicinity of 19th & R.R. tracks. Richard Gibbs, TR 6-2068. Reward. 29/9/22

Notices 30 | Notices 30

PUBLIC SALE

Due to the death of my husband I will sell my personal property located 2½ miles northwest of Old Ripley, 7 miles southwest of Sorento, or 6 miles southeast of New Douglas, beginning at 9:30 a.m. on

SATURDAY, SEPTEMBER 24, 1966

TRACTORS And MACHINERY

14 HEAD CATTLE —
3 springers, 2 yr. old; 1 open heifer,
2 yr. old; 10 coming yearlings
HAY and straw—1500 bales hay; 200 bales straw
PONY, kid broke

MISCELLANEOUS ITEMS

FURNITURE And ANTIQUES

Copper apple butter kettle, iron kettle, 2 sausage stuffers, meat grinder, crystal radio set, picture frames, chifferobe, old clock, butcher block, fruit bin, electric washing machine, fruit jars, many articles too numerous to mention.

TERMS: CASH

REAL ESTATE

FARM TO BE OFFERED FOR SALE AT 1 P.M.: 194 acres, in Sec. 31-6-6. About 100 acres tillable, 26 acres in alfalfa, 40 acres in pasture, set up for grade A dairy or could be made into hog farm. Large pond close to house with water piped to the barn and stocked with bass and bluegill. 5-room modern house, breezeway attached and utility room. Possession in 60 days. 20% down day of sale, balance on delivery deed and abstract. For appointment to see farm call John W. Brave, auctioneer, 488-3272. Sold in 3 separate tracts with lake sites.

MABLE M. HOLCMAN, Owner

John W. Brave, Auctioneer, New Douglas, Ill. Phone 488-3272

Not responsible for accidents should any occur.

LeRoy Brave, Clerk.

LUNCH ON GROUNDS

TURKEY SHOOT at
CURVE INN TAVERN
EVERY SAT. & SUN. at 1 P.M.

I will not be responsible for debts contracted by anyone other than myself on or after this date, Sept. 22, 1966.
JUNIOR L. VERNUM,
2147 State St.,
Granite City. 30/9/22

Coming Events 31

FRESH CHANNEL CATFISH every Friday and Saturday, Eddie's Lounge, 2900 Nameoki road. 31-10-6

SHOOTING MATCH—Every Sunday, 1 P.M. Boat House, Hiway 111, near Airport. 31/9/22

FISH FRY: Every Friday 3-9 P.M. American Legion Post 307, Venice. Fish sandwich, slaw, onion and pepper. 40c, tax included. 31 TF

SPECIAL ANTIQUE AUCTION Sept. 28—6 P.M., 6th and Hawthorn, Wood River. Odd dishes, clocks, lights, furniture, guns, telephone, everything old. Consignments wanted. Phone 254-3736. Leroy Goessman, Auctioneer. 31/9/26

F.H.A. CAR WASH, Sept. 24 from 9 A.M. — 5 P.M. At the Shell Station on the corner of 20th and Madison. Cars $1.50. Motorcycles 75c. 31/9/22

ROAST BEEF DINNER — St. Margaret Mary Church, 1900 St. Clair, Sunday, September 25th. Serving 11.00 A.M. — 7:00 P.M. Adults $1.50, Children 75c. Carry Outs available. 31/9/22

RUMMAGE SALE, Plaza Shopping Center, Nameoki Rd., Friday and Saturday, 23rd and 24th, 9 — 3. Given by Kirkpatrick Homes Improvement Assn. 31/9/22

CHURCH Rummage Sale. Saturday, 8:30 A.M. to 1; American Legion, 2351 Madison, across from postoffice. Thousands of of articles of clothing, suits, coats, household items, etc. 31/9/22

READY MIX CONCRETE
CALL LYBARGER
GL 2-3107 or GL 2-6180

NORMA'S MATERNITY SHOP
2922 NAMEOKI RD.

Card of Thanks 32

The family of EMILIE SEEBOLD sincerely thank their many friends for the kindness, sympathy and beautiful floral offerings extended at HER death. Special thanks to Rev. Twietmeyer, Dr. W. W. Bowers, Nurses, Pallbearers and Mercer's
THE SEEBOLD FAMILY. 32/9/22

Thanks to Pastor and Mrs. Wolverton and the 24th and Grand Church for their flowers, cards, food and prayers. Thanks to the Cayuga Temple, the Juanita Rebecca Lodge 477, and the Quad City Navy Mothers 850, and many, many neighbors and friends for their wonderful fellowship work, flowers, food, prayers and help.
FAMILY OF ARTHUR DAVIS 32/9/22

We wish to extend our heartfelt thanks and appreciation for the acts of kindness, messages of sympathy and beautiful floral offerings received from our many friends in our sad bereavement in the loss of our beloved husband, father and grandfather FLOYD J. O'SHIA. We especially thank the Rev. Father Schwellenbach, Dr. Otto Bauer office and staff, staff of St. Elizabeth Hospital and Mercer Funeral Home.
THE O'SHIA FAMILY 32/9/22

We wish to express our sincere thanks and appreciation to our many friends, neighbor and relatives for the kindness shown us during the recent loss of our dear Wife and Mother, ETHEL MAE PERRY. We wish to thank those who donated cars, those for their beautiful floral offerings and the pallbearers. We especially wish to thank Rev. Goodloe Love and the Lahey Funeral Home.
FRANK A. PERRY SR.
MR. and MRS. FRANK A. PERRY JR. 32/9/22

We want to express our sincere appreciation to our many friends for the kindness and sympathy extended us at the death of our beloved husband, father and grandfather, HARRY ROBINSON. Also our deepest thanks for the beautiful floral tributes. Special thanks to pallbearers, Sedlack Funeral Home and Father Mike.
WIFE AND DAUGHTER. 31/9/22

DOMESTIC AND COMMERCIAL SHEET METAL COMPANY
1615 TWENTY-FIRST STREET, GRANITE CITY, ILLINOIS
HEATING, COOLING, SHEET METAL WORK
FOR HOME OR INDUSTRY — TR 7-1205
FORMERLY RESIDENTIAL HEATING CO.

BEFORE-YOU BUY- GIVE PERDUE A TRY
NEW AND USED FURNITURE AND APPLIANCES
PERDUE Furniture Company
FREE PARKING
GL 2-7197
TR 7-9385
Madison, Ill.
910 Madison,

For Fast Results
READ and USE THE WANT ADS REGULARLY!

Nameoki

MRS. DONNA HOGAN
3205 Wilshire Drive
TR 7-0127

VISITOR HONORED

An open house was held Sunday afternoon for William Albert Russell III at the home of his grandparents, Mr. and Mrs. William A. Russell, 3125 Aubrey avenue. This was his first visit to Granite City.

He is the son of Mr. and Mrs. Albert Russell II of Binghamton, N. Y.

Those attending were the maternal grandparents, Mr. and Mrs. LeRoy Range, accompanied by Mike and Donna Range; great-grandfather, William Wilson, Al Range and Bert Russell, and Mrs. Melvin McKay and children, Tim, Lorraine and Greg, Mrs. Mike Bequette and son, Richard, Mr. and Mrs. William Bequette, Mrs. Olga Goodrich, Rose Militello, Mrs. Richard Irwin and sons, Randall and John, Mr. and Mrs. Mike Michel, Mr. and Mrs. Pete Gutgesell, Mr. and Mrs. George Micik, Mary Jane Bladdick, Marilyn Garin, Theresa Walkenback, Mrs. Edith Rhodes, Mrs. Ed Boyer, Mr. and Mrs. Lester Thompson and Miss Sandy Russell.

* * * *

Robert Carroll, 2534 Spalding avenue, returned to his home Sunday morning following surgery on his legs at St. Elizabeth Hospital Sept. 8. He will convalesce at his home for several weeks before returning to work at Granite City Steel Co.

In Memoriam 33

In loving memory of WILLIAM BOELLING, September 25, 1962.
Not dead to us who loved him.
Not lost, but gone before; He lives with us in memory, and will forever more.
Sadly missed by
WIFE, DAUGHTER,
SON-IN-LAW and
GRANDCHILDREN. 33/9/22

In loving memory of my Dad, MARTIN V. JORDAN, Sept. 22nd, 1962.
I smile, though my heart is breaking,
Sweet memories of you each day.
God knows how much I loved you, Dad,
And you're in my heart to stay.
DAUGHTER EVELYN WILSON

Public Notices 34

MADISON COUNTY ZONING ORDINANCE BOARD OF APPEALS NOTICE OF PUBLIC HEARING

Notice is hereby given that the above named Board of Appeals, established under the Madison County Zoning Ordinance, will hold a Public Hearing on the 10th day of October, 1966 at the time and place noted below for the purpose of hearing testimony for and/or against the following proposed change in the above named ordinance.

At 11:25 A.M. on the petition of Beth Wyatt Fox, owner of record, requesting a Special Use Permit as per Article XI, Section VII of the Madison County Zoning Ordinance, for a duplex unit in an R-3 One Family Residence District in Chouteau Township.

Lots 54 and 55 in Greenway Village Addition Number 2, as per plat thereof in the Recorder's Office of Madison County, Illinois, in Plat Book 32, Page 34: Situated in the County of Madison, State of Illinois.

This property is located on University Drive in Greenway Village.

The hearing will be held at the above described site.

MADISON COUNTY
ZONING BOARD OF APPEALS
per Howard Kaseberg Chairman
34-9/22

ADVERTISEMENT

Notice is hereby given by Southern Illinois University for the sale and removal of approximately fourteen (14) sheds, four (4) garages, four (4) barns, seven (7), 4-5-6-7 room houses, etc., from the Southern Illinois University Campus Site at Edwardsville, Illinois.

For inspection of the buildings, bid forms, terms and conditions of the sale, contact H. A. Followell, at the University Purchasing Office, located at the Edwardsville Service Center, (known as the old Wagner Plant). Telephone 692-3522.

Sealed bids are invited from and after September 23, 1966, until 2:00 p.m., the 20th day of October, 1966. Bids will be opened at this time.

All successful bidders shall be required to remove said buildings from the Campus Site within one-hundred (100) days from date of contract.

34-9-22-26; 10-6

NOTICE OF CLAIM DATE

Notice is hereby given to all persons that the First Monday in November 1966, is the Claim Date in the estate of LEO P. KOZIELEK, Deceased, pending in the Circuit Court of the Third Judicial Circuit, Madison County, Illinois, Probate Division, and that claims may be filed against the said estate on or before said date without issuance of summons..

Dated this 6th day of September, 1966.
CHARLES M. KOZIELEK
Executor
Attest:
WILLARD V. PORTELL
Clerk of the Circuit Court
JOHN GITCHOFF, Attorney
34-9-8-15-22

PRESS-RECORD CLASSIFIED ADS GET RESULTS

BECAUSE

Over 18,252 Press-Records Are Bought And Read

Each Monday & Thursday

Circulation is ABC Audited.

Lawyers Named To Bar Committees

Twenty-three Granite City attorneys have been appointed to various committees of the Madison County Bar Association, according to announcement by Donald C. Rikli, Highland, president of the county association.

Local attorneys and the committees on which they will serve for the next year include:

William L. Beatty, named as reporter, and Felix L. Callis as a member of the eight-man Circuit Court Judiciary committee; Randall Robertson, Morris B. Chapman and Horace L. Calvo as members of the seven-man Circuit Court Rules committee; Nick D. Vasileff as reporter and William F. Kinder as member of the five-man Magistrate Judiciary committee.

Richard Allen as member of the four-man Grievance and Ethics committee; Leo Konzen as chairman of the three-man Unauthorized Practice committee; Philip Theis as a member of the three-man Miscellany committee; Merlin Hiscott as reporter of the four-man County Law Library committee; Fred P. Schuman, member of the three-man Medical-Legal committee.

Phillip A. Theis as reporter of the three-man Probate and Trust committee; Irvin C. Slate jr., chairman and head of the speakers bureau of the five-man Public Relations committee; Roy Strawn, member of the three-man Law Day committee; Gilbert Rosch, member of the three-man Auditing committee; John Gitchoff, member of the four-man Nominating committee.

Terryl W. Francis, member of the four-man Constitution committee; Norman H. Kinder, reporter, and Dale G. Hyle, member of the four-man Membership committee; William Hoelscher, co-chairman, and Merlin Hiscott, chairman, and Paul Pratt and William C. Schooley, members of the Annual Debate committee; Maurice Dailey, chairman of the Special Events committee.

READY MIX CONCRETE
CALL LYBARGER
GL 2-3107, or GL 2-6180

Harry Fechte Photo

DEVELOPMENT OF THE AREA is reflected in nearly every phase in this photo looking northeast from the eastern boundary of Granite City.

Double dotted line shows the planned connection between Maryville road north of Pontoon road (upper left) and lower left in front of the new Parkview school.

Below the school is the latest playground (Worthen Park) developed by the school district. Immediately above the school is Peace Lutheran Church, 2450 Stratford lane, and above and to the right of the church is the fast-growing Wilshire Manor area.

The wide-open area above Wilshire is to be developed by Arthur McFarland & Associates for apartments, homes, a small shopping center, a nursing home and special features such as swimming pools, parkway areas, playgrounds, tennis courts and a small golf course.

Across Maryville road from the new Parkview school are foundations for apartments being erected by Henry Ross.

Daughter Born To Former Resident

Mr. and Mrs. Larry Lewis announce the birth of a daughter Tuesday in Bradford, Mass. The father, a son of Mrs. Martha Lewis, 2304a Iowa street, departed last week for Spain for duty aboard the Polaris submarine USS Sam Rayburn. He is a petty officer second class, U.S. Navy.

The maternal grandparents of the baby are Mr. and Mrs. R. A. Pleau of Bradford, Mass. The couple, with their daughter, plan to visit Mrs. Lewis during the Christmas holidays.

Hearing Oct. 10 on Duplex Home Zoning

The Madison County Zoning Board of Appeals has scheduled a public hearing for 11:25 a.m. Oct. 10 on University drive in Greenway Village, Chouteau township.

Location of the hearing will be two lots which the owner, Beth Wyatt Fox, proposes as the site of a duplex unit (R-3 one-family residence district zoning). A special use permit is sought.

A Welcome to Community

Clergy to Honor Teachers At Banquet This Evening

The annual teacher-clergy banquet, sponsored by the Quad-City Ministerial Association, will be held this evening at First Presbyterian Church, 22nd street and Delmar avenue.

Over 100 persons are expected to attend as invitations have been sent to all teachers new to the Quad-City systems this year. Superintendents and school principals also have been invited to the 6:30 p.m. dinner.

The program will feature Dr. Richard Nelson Thompson, whose topic will be "Thy Speech Betrayeth Thee". Dr. Thompson, author, lecturer and world traveler, is presently visiting associate professor of Foreign Language at McKendree College in Lebanon.

Rev. Arvin Twietmeyer, chairman of the dinner committee, is being added by C. M. O'Guin, Richmond Hilton, Frank Pierce, James Eldridge and Carl Johnson, all of the ministerial association.

Schellenger on AFL-CIO Political Committee

Waldo Ernest Schellenger, 3202 Kilarney drive, has been appointed to the 24th Congressionad district Committee on Political Education of the AFL-CIO, it was announced today. The group supports candidates for public office at the county, district, state and national levels.

His membership on the COPE board is as the delegate of Local 13, Office and Professional Workers, Business Agent George O'Bryan said. Schellenger also is Local 13 delegate to the Tri-City Trades & Labor Council and has just been named a director of the Tri-Cities United Fund.

$31,000 Grant Awarded Marine for Sewer Work

Special from Washington

The Federal Water Pollution Control Administration of the Department of Interior has approved a grant of $31,080 to the village of Marine in Madison county for an addition to and renovation of existing sewage plant facilities. It was announced here by Cong. Melvin Price, of East St. Louis.

Application for the grant was signed by Harold Tracy, president of the Marine Village board. Total cost of the project is estimated at $103,600.

Runaway Boy Found

A 15-year-old Springfield boy who had run away from home was found by Venice police at Hairston's Service station, 901 Main street, Monday evening. He was held for release to relatives, police said.

—TRY A CLASSIFIED AD—

tony's
EXCELLENCE IN FOOD
5240 NAMEOKI RD.
FOR RESERVATIONS CALL WE 1-9968

UNCLE CHARLIE'S DRIVE-IN
NO COUPONS — NO LIMIT — CARRY OUT ONLY
PRICES GOOD THURS., FRI., SAT. & SUN.
CALL TR 6-1202 or TR 6-9313
Regular $1.35 GOLDEN FRIED 1/2 Chicken Dinner Fr. Fries, Cole Slaw $1.00
FAMILY JACK SALMON $2.39
Bread, Pickles, Onion
8 Jack Salmon, 2 Pints Salad of Your Choice,
FAMILY FRIED CHICKEN $2.99
12 Large Pieces of Golden Brown Chicken,
2 Pints of Salad of Your Choice
Family Box Onion Rings or French Fries $1.00
12 to 15 Shrimp In a Basket with Crackers and Sauce $1.29
JUMBO SHRIMP PLATE French Fries and Slaw $1.35
DOZEN DELICIOUS GOLDEN FRIED GIZZARDS OR LIVERS 89c
With Potato Salad and Slaw, Only
WHOLE GOLDEN FRIED CHICKEN $1.59 8 Big Pieces
2 WHOLE GOLDEN FRIED CHICKENS $2.99 16 Big Pieces
We Feature Home Made...
POTATO SALAD, COLE SLAW, MACARONI SALAD, BAKED BEANS, GREEN BEAN, KIDNEY BEAN SALAD QT. 89c
PINTS 49c AVAILABLE BY THE GALLON
HOME MADE PIES — HOME MADE SOUP AND CHILI, PINTS OR QUARTS

TURKEY SHOOT
EVERY FRIDAY & SATURDAY
• TURKEYS • HAMS • BACON
AT THE DIAMOND INN
Nameoki Rd. (Hwy. 203)
FREE FOOD

TURKEY SHOOT
EVERY SUNDAY 'TIL CHRISTMAS
Given by AMVET POST 51
5100 Lakeview Drive
1:00 P.M.
Turkey, Hams, Bacon . . . FREE FOOD
PUBLIC INVITED
Take Morrison Road to Lakeview Drive, Turn Left

BEL-AIR DRIVE-IN HWY. 66 & 111 TR 6-9636
Open 7:00 - Star Dusk
• NOW Showing thru Tues. •
THE SCREEN STEPS ON A MINEFIELD!
HUGH O'BRIAN MICKEY ROONEY JAMES MITCHUM
"AMBUSH BAY"
COLOR by DeLuxe UNITED ARTISTS
— CO-FEATURE —
NAMU THE KILLER WHALE
RELEASED THRU UNITED ARTISTS COLOR
— HIT #3 — FRI. & SAT.
"GIRLS ON THE BEACH" COLOR

INTRODUCTORY OFFER
DELICIOUS SPAGHETTI DINNER
With HOT ROLLS $1.00
Carry out in a convenient re-heatable container or enjoy an evening out in our dining room.
Bert's CHUCK WAGON
Johnson Rd. and Terrace Lane TR 6-2576

FALCON DRIVE-IN 2400 COLLINSVILLE RD UPTON 4-9008
Open 7:00 - Start Dusk
• NOW Showing thru Tues. •
A DIFFERENT KIND OF CAT!
"Harper"
STARRING PAUL NEWMAN LAUREN BACALL JULIE HARRIS JANET LEIGH ROBERT WAGNER SHELLY WINTERS
PANAVISION • TECHNICOLOR
— CO-HIT —
WARNER BROS. PRESENTS "NONE BUT THE BRAVE"
starring FRANK SINATRA CLINT WALKER TOMMY SANDS
TECHNICOLOR
HIT #3 — "TOWN TAMER" — Dana Andrews

HWY. 270 DRIVE-IN THEATRE At W. Florissant in St. Louis
ADULTS $1.00
CHILDREN UNDER 13 ALWAYS FREE
NOW SHOWING THRU TUES.
NATALIE WOOD
THIS PROPERTY IS CONDEMNED
SHOWN 9:45
PAUL NEWMAN "HUD"!
MELVYN DOUGLAS PATRICIA NEAL BRANDON de WILDE
4 CARTOONS 7:15
SHOWN 7:45
3RD HIT — FRI., SAT., SUN. — SHOWN 11:45
DEAN MARTIN ASKS "Who's Been Sleeping in My Bed?"
ONLY A 15-MINUTE RIDE
Take Hwy. 270 (West) Over New 270 Bridge, Turn Off West Florissant Exit

WASHINGTON THEATRE
Cooled By Refrigeration
19th and State Sts. GL 1-7777
Tonite, Fri., Sat., Sun., Mon., Tues., Sept. 22 to 27
THIS IS IT — ROUGH AND TOUGH ALL THE WAY!
NATALIE WOOD
THIS PROPERTY IS CONDEMNED
TECHNICOLOR
— PLUS —
PAUL NEWMAN is "HUD"!
MELVYN DOUGLAS · PATRICIA NEAL · BRANDON de WILDE
PANAVISION · MARTIN RITT · IRVING RAVETCH · HARRIET FRANK, Jr.
ELMER BERNSTEIN · A PARAMOUNT RELEASE
Note: This Program Holds No Special Interest for Children
Next Attraction—Cary Grant in "Walk, Don't Run" and "Arizona Raiders"
NOTE: OCTOBER IS MOVIE MONTH—Watch for the Biggest Hits That Are Coming Your Way in This Order:
"Glass Bottom Boat" and "Hold On" with Herman Hermits—Oct. 5 to 8
"Batman" and "Smoky," Oct. 9 to 11—
"Torn Curtain" and "Madame X" — Oct. 12 to 18
"The Russians Are Coming" and "Assault on a Queen"—Oct. 19 to 22
"Maya" and "Around the World Under the Sea—Oct. 23 to 25
"Harper" and "Never Too Late"—Oct. 26 to 29
"Boy, Did I Get a Wrong Number" and "Duel at Diablo" — Oct. 30 to Nov. 1
"MY FAIR LADY" — Nov. 2 to 8 — "The Swinger" — Nov. 9 to 12
Cut Out and Keep for Your Future Movie Dates

Kiwanis Honor Young Baseballers

Young baseball players, who are members of the team sponsred by the Granite City Kiwanis Club in the Jim Holland midget league, were entertained by their sponsors Monday evening for a dinner and program at the Rose Bowl restaurant. Lt. Donald Wisor, newly-assigned Salvation Army officer, also was present as the guest of Bonard Maples.

The 13 youngsters, who compiled a six win, six loss season and tied for third place in the park district's midget division, were accompanied by their manager, Jerry Duncan, and co-managers, Howard Etherton and Richard Staicoff. Entertainment featured a baseball film, showing highlights of the 1965 world series between the Minnesota Twins and the Los Angeles Dodgers.

Team members present included Ricky Kent, Mike Cain, Steve Burdge, Jim Childers, Jerry Duncan, Mike Staicoff, Howard Lee Etherton, Jim and John Conway, Monte Lyons, Roger Raub, John Wasson and Bruce Wyatt.

The youthful baseball competitors also volunteered their services to assist the Kiwanians in the club's annual peanut sale to be conducted Friday and Saturday, Sept. 30 and Oct. 1, in the downtown and suburban areas.

Plans were announced for the season's second boat racing program, to be co-sponsored by the Kiwanians and the Bow Line Boat Club. The event is to be held Sunday, Oct. 2, on the Mississippi River, near the Hartford Canal.

Unlike the earlier contest, the October racing meet will match only large, multi-engined craft. During the Aug. 21 race, the large boats competed in marathon distance events which proved popular with those viewing the races.

In next month's competition, boat drivers will be restricted to a pre-set oblong course, visible to all spectators on the riverbank. To the first 400 teenagers arriving at the race site, a popular recording will be presented, Kiwanians announced.

Peter Jellen, Kiwanis president, conducted the business meeting and welcomed the guests. Sixteen club members attended the dinner.

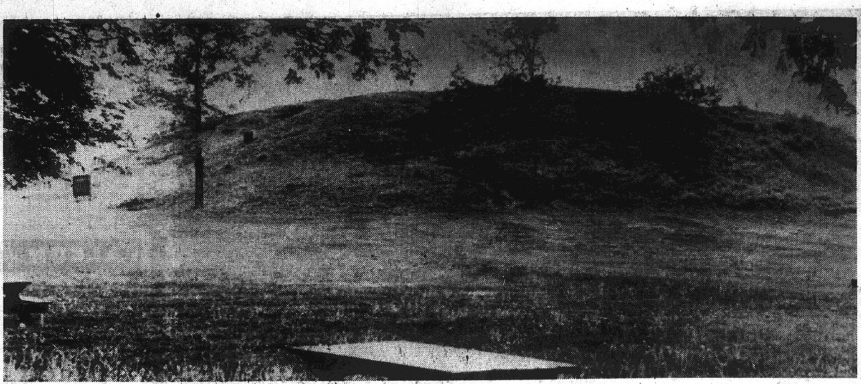

THE GREAT CAHOKIA MOUND only a few miles from the Quad-Cities, is the largest man-made earthern structure of prehistoric origin in the U.S.—1000x720 feet in area and 100 feet high. Its base covers 16 acres or three times the size of the base of the Pyramid of Cheops in Egypt.

Cahokia Mounds State Park Attracts Number of Tourists

Between Highways 270 and 40, just a few miles from the Quad-Cities, lies the midwest's largest pre-historic series of earthworks, known as the Cahokia Mounds.

Here within a radius of one-and-one-half miles lie more than 80 prehistoric mounds. Cahokia Mounds State Park, containing 22.4 acres, includes many of these mounds and the pits from which the earth to build them was taken.

The Great Cahokia Mound, known also as Monk's Mound, is the largest man-made earthern srtucture of prehistoric origin in the U. S. Probably it is the largest in the entire western hemisphere.

Even today, after centuries of "leveling" and erosion, the mound is 1000 by 720 feet in area, and still has a height of 100 feet. Its base covers an area of sixteen acres, or three times the size of the Pyramid of Cheops in Egypt.

Builders Vanished

Who made these teriffic earthworks? Little is actually known of the prehistoric race who labored here, building mounds. Their settlements had vanished long before the earliest of the French explorers first set foot on Illinois soil.

Archeologists from several universities, including SIU, currently are probing the largest mound to get data on the mound builders.

One thing is certain: the builder of the mounds were an agricultural people. They supplemented their diet with hunting, fishing and the gathering of nuts, roots and fruits. It is evident from their cultural remains—pottery, arrow points, flint and chert, polished stone hatchets and shell ornaments, that they came from the south.

The mounds, most likely built for religious and other public purposes, represent an amazing outlay of labor, considering the primitive way in which they were built. The soil was broken up with wooden, shell or stone digging tools and transported in bark or woven baskets to the mound site.

1000 Men, 5 Years

Monk's Mound is the name usually given to the largest of the earthworks, from a colony of Trappist Monks who lived between 1809 and 1813, until their moving was necessitated by malaria. Archaeologists estimate that it took at least a thousand men, working five years, to build this single mound.

From the summit of this mound, a man faced the broad Mississippi flood plain, with the river in the distance. Surrounding it are dozens of other smaller mounds, and the pits left in their making.

In 1925 the state of Illinois acquired the 224 tract to preserve the remaining mounds from industrial leveling. The University of Illinois has helped build, bit by bit, the story of the ancient Mound Builders. Inside the park museum are educational exhibits of the mounds and their ancient people.

Cahokia Mounds State Park without a doubt is one of the finest historical areas to be found. Here is still visible means of a culture that has long since been obliterated.

Nearby motels, and camping facilities within the park add to the convenience of the serious student who intends to linger long here to further study Ancient Illinois and the exciting Illinois Expedition Land.

Trailer Strikes Auto

The trailer of a truck driven by Delmar Sauerwein, Bowling Green, Mo., who was turning from 20th street onto Delmar avenue, struck the left rear of the parked auto of John T. Nolen, 1909 Grand avenue, at 6 a.m. Tuesday.

Vandals Damage Car

Edward Motl, 1801 Market street, Madison, reported to Madison police Monday afternoon that windows of his auto were broken while the car was parked in front of his home. Motl told officers that holes were shot in the windows, apparently with an air rifle.

FARMS—CALL BERGFIELD
GL 1-7540

CALL YOUR REALTOR
MORRISS REALTY CO.
TR 6-4400

FALL
Vacation Suggestions
Come in or phone for details
AIR RESERVATIONS MADE and TICKETS ISSUED in this office. No Service Charge.
HOLIDAY SERVICE
1930 EDISON GL 2-3131

EAGLE STAMPS
DOUBLE EAGLE STAMPS
ON TUESDAY
Extra CASH Savings
DANIEL CLEANERS
1830 STATE ST. TR 7-0407

B.F.Goodrich
23rd and Madison Ave.
GL 2-7123
KELVINATOR Gives You More Deluxe Features at Lower Prices

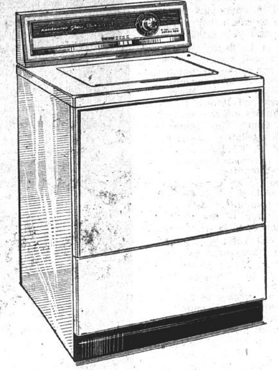

"Regency" Automatic Washer with "Golden Touch" Action
• Normal or Small Load Setting
• 2-Speed Operation
Reg. $199.95
$169.95
$5.00 Down — $1.75 Week

Car Care Service Special
WHEELS BALANCED... $1.50 Ea.
4 for $5.00

SENSATIONAL OFFER!

MAGNETIC FLASHLIGHT and Two Batteries!
JUST 29¢
(You'll say it's worth a dollar)
If your speedometer reads between 17,000 and 23,000 miles, bring in this ad and pick up your flashlight. Nothing else to buy...but hurry, supplies are limited.

END OF SUMMER
CLOSE-OUT SALE
Aluminum Chaise Lounge . . . each $4.95
100% PURE VINYL — 50 FT.
GARDEN HOSE Reg. $2.98 .... $1.99
JET STREAM REG. $3.79
LAWN SPRINKLER . . . $2.99
HENRY MANCINI LP
HI-FI ALBUMS 59¢
Close-Out Special . . . . each
VIKING CAR MATS
(Front Only)
REG. $3.39
IN 5 COLORS
FITS ALL CARS
NOW ONLY $2.99
OTHERS AS LOW AS $1.99

If your 1/2 of the bed isn't 1/2 enough . . .
stretch out on a luxurious super-size
Sealy Posturepedic®

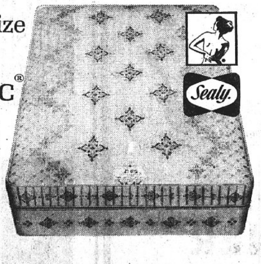

Sealy
There's a big difference—up to 50% bigger stretch-around room. But you get more, too: comfortably firm support that every Posturepedic is famous for. Designed in cooperation with orthopedic surgeons so there's no morning backache from sleeping on a too-soft mattress. Yes, get more of everything you want with a Super Size Sealy Posturepedic.
Queen Size 60"x80"........ea. pc. $99.50
King Size 78"x80"........3-pc. set $299

EARLY-BIRD OAKLAND GAS HEATER SALE!
SAVE 20%

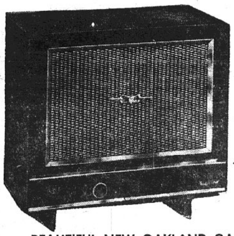

*SALE PRICE
1-ROOM SIZE — — — — — — — — $29.95
2-ROOM SIZE — — — — — — — — $54.95
3-ROOM SIZE W/BLOWER & THERMOSTAT $124.90
4-ROOM SIZE W/BLOWER & THERMOSTAT $154.90
5 TO 6-ROOM SIZE W/BLOWER & THERMOSTAT $169.90
BEAUTIFUL NEW OAKLAND GAS HEATERS, LATEST 1966 STYLING, IMPROVED EFFICIENCY, LOW PRICE
*SALE PRICES GOOD UNTIL OCTOBER 15

PRE-SEASON SPECIAL!
100,000 BTU
(For Average 6-Room House)
$149.95
(Complete with Controls)
(SPECIAL PRICE EXTENDED TO OCT. 15TH)
NO MONEY DOWN
• Thermostatically Controlled Heat
• 10-Year Warranty
• 1 Year Free Service
• A Size to Fit Every Job
• Can Be Equipped for Air Conditioning

Southaire GAS FURNACE
from FRIEDMAN'S
FIFTH and MADISON

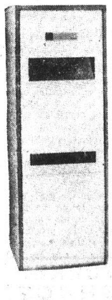

Do you intend to replace your old furnace this year? If so, have our Heating Expert call and give you an estimate. You will be surprised at how reasonably you can enjoy the pleasure of an automatic gas furnace.
By the way—you might be looking forward to Central Air Conditioning for next summer, why not have your furnace installed now and equipped to operate your air conditioner when you buy in the future?

FREE PARKING
FREE DELIVERY
EASY TERMS
FRIEDMAN'S
FIFTH And MADISON TR 7-6000
THIS WEEK ONLY
Closed 5:30 Friday
Closed Saturday